"All the News That's Fit to Print."

The New York Times.

THE WEATHER
Unsettled today, slightly warmer; tomorrow, partly cloudy.
Temperature yesterday—Max., 37; Min., 22.
For weather report see Page 46.

VOL. LXXIV....No. 24,407. NEW YORK, THURSDAY, NOVEMBER 20, 1924. TWO CENTS In Greater New York | THREE CENTS Within 200 Miles | FOUR CENTS Elsewhere

AMERICANS PRESENT DRASTIC PROPOSALS TO END OPIUM EVILS

Ask League Conference to Limit Production to Medicinal Needs and Control Traffic.

BISHOP BRENT MAKES PLEA

Forceful Action Is Necessary Since Hague Convention Has Accomplished Little, He Says.

PRAISES WORK OF LEAGUE

Official American Delegate Extols Ideal of the League Itself and the Peace Protocol.

GENEVA, Nov. 19 (Associated Press).—A series of proposals striking at the very roots of the evil caused by the misuse of narcotic drugs was presented to the International Opium Conference here today by the American delegation, headed by Representative Stephen G. Porter.

Only by the most drastic restriction at the point of production, the Americans held, could the quantity of illicit drugs reaching the people of the world be shut off or curtailed. Consequently they proposed prevention of a surplus production of raw opium and also of the coca leaf, from which cocaine is extracted. Furthermore, they would absolutely prohibit the distribution of heroin, an opium derivative, holding it unnecessary in medical or scientific practice.

Besides the inhibitions on the production of narcotic raw material, various proposals were advanced for its handling in commerce where necessary.

It was recommended that imports of raw opium for the purpose of making prepared opium, which is generally used for smoking, be curtailed in those countries where such use is now permitted, the amount imported being reduced 10 per cent. each year until all importations ceased. It was also suggested that the contracting parties take measures for the gradual suppression of the manufacture of, internal trade in and the use of prepared opium.

A central board was recommended to which the contracting parties would each year furnish estimates of their requirements for all purposes, the signatory countries undertaking to prohibit importation in excess of the quantities necessary.

Bishop Brent Presents the Proposals.

Following the presentation of the American plan, Bishop Charles H. Brent of the American delegation delivered an address to the assemblage in explanation of the program offered. He said that the plan was submitted at this juncture in order that the delegates might have an opportunity "to study, criticize and amend the proposition it contains."

Bishop Brent emphasized that the American program was in the nature of "suggestions" and was an attempt to translate the ideals of the United States into terms of national and international practice. Its purpose, he declared, was that "to which every signatory of The Hague Convention is pledged—the ultimate suppression of the abuse of opium and cocaine and their derivatives, and the restriction of their production and manufacture within the requirements of medicine and science."

The speaker explained that the American program voiced the popular demand, as well as that of Congress, and was supported by organizations representative of all of the United States. He said that if it were urged that the Americans are expecting to cover too much ground at a stride, one could answer that such a course was less dangerous to the interests of the human race than an attempt merely to mark time or daily.

He insisted that the public demanded forceful action because The Hague Convention, which has been in existence twelve years, has borne relatively little fruit.

"We lay our case before the convention without reserve and without ulterior motives," the Bishop said. "There is no guile hidden beneath our service. If we are bold in our proposals, we are also frank in the presentation of them.

"No longer can we honestly say of slavery or of drug addiction what Canning once said of chattel slavery: 'I abjure the principle of perpetual slavery, but I am not prepared now to state in what way I would set about its abolition.' Our plan is one of preparation for action."

Money the Crux of the Problem.

Bishop Brent declared that money was the crux of the restriction of production and manufacture within the limits of medical and scientific needs. Eliminate the economic difficulties, he said, and the rest would be easy. He insisted that the conference must take into account the embarrassment that would be caused certain countries by the suppression of opium production.

He argued that China needed encouragement and the aid of her sister nations to overcome opium and other narcotic abuses and said that if the countries where the Chinese live in large numbers deal with the matter courageously, it would have its effect on China. He said the question was being asked why profits from the sale of opium in countries where such sales are legal could not be used to combat the narcotic evil. He declared that the world awaited the answer to this question by the countries which claimed that the traffic in prepared opium is not practiced for revenue.

Pleading for higher standards, Bishop Brent said that the League of Nations

Continued on Page Three.

ALL-FLORIDA SPECIAL—12:45 Mdn't daily; thru sleepers, with afternoon arrival at St. Petersburg, Sarasota, Seaboard—113 W. 42d St. Bryant 5413.—Advt.

Women in Colorado Town Rout Both of Major Parties

CRAIG, Col., Nov. 19.—Women rule in Sunbeam, forty-five miles west of Craig, official returns canvassed yesterday show. Upsetting the plans of the Democrats and Republicans in the recent election, a women's party appeared on election day and succeeded in electing two constables and one Justice of the Peace. The names of the three women were written in on the ballot.

Mrs. Nellie Templeton was elected Justice of the Peace, displacing her husband, who ran as a Republican. Miss Julia Clark and Mrs. Bessie Morea were elected constables. Mrs. Morea's husband, a candidate for Justice of the Peace, endorsed by both parties, was the only one to escape the women's landslide, and his wife will serve as constable in his court.

DENY INTENTION TO SCRAP PROTOCOL

British Cabinet Merely Asked Postponement by League to Study Question.

MUST CONSULT DOMINIONS

Will Seek to Satisfy France on Security—Arms Conference May Be Delayed a Year.

Copyright, 1924, by The New York Times Company.
By Wireless to THE NEW YORK TIMES.

LONDON, Nov. 19.—The statement that the British Government has decided to scrap the Geneva Protocol is declared in official quarters to be unwarranted.

The idea seems to have been deduced from the fact that the Cabinet has requested the Council of the League of Nations to omit the Protocol from the agenda of its forthcoming meeting. But this, it is pointed out today, is capable of a different explanation.

The Protocol is of such far-reaching importance that it is impossible for the new Cabinet to have formulated its policy toward it yet, especially as it desires to consult the Dominions concerning it and to consider their views.

But if the British position toward the Protocol is not yet formulated, one feature of the Government's policy is already announced in influential quarters as settled. The Government will undoubtedly, if it sees fit to propose modifications, put forward some other suggestions which it is hoped will satisfy the French desire for security.

Must Consider France's Security.

It is recognized that the Protocol has been approved by France as providing her with a safeguard against aggression and that it is regarded by her as the price Great Britain had agreed to pay in return for Premier Herriot's concessions to Prime Minister MacDonald. Consequently it would be impossible for this country, if it is to satisfy its ally, to propose any modification of to Protocol without considering how it would affect France and fulfill her desire for safeguards.

Some alternative must be put forward, and this will take some time to formulate with due regard to the necessities of not only Great Britain but also the Dominions and France and no immediate announcement of policy is likely at present.

Indeed, according to one rumor, the Government may decide to postpone the matter for several months. It may declare that it is not ready to enter into the proposed disarmament conference next Summer and announce that it intends to discuss the Protocol again at next year's meeting of the League Assembly.

The London Times says "It is felt that the question of French security especially concerns the British Government. It is recalled that the French Government this year made certain concessions on the reparations question and so facilitated the application of the Dawes report on the clear understanding that sympathetic consideration should be given to the problems of security and interallied debts.

"It is also recalled that the lapse of the agreement made jointly with the United States in 1919 to guarantee the security of France has left a sense of obligations unfulfilled by Great Britain in respect of the defense of the French frontier.

"For these reasons it is probable even if the British Government should find it impossible to accept the Geneva protocol as it stands, that special attention will be paid to those aspects of Euro-

Continued on Page Two.

BRITISH ARMY RULER SHOT BY EGYPTIANS IN STREETS OF CAIRO

Sir Lee Stack Is Hit by Three Bullets After Bomb Hurled at His Auto Fails to Explode.

THREE OTHERS WOUNDED

Aide-de-Camp, Chauffeur and a Policemen Suffer Injuries in the Hail of Lead at Short Range.

ASSASSINS ESCAPE IN CAR

£10,000 Reward Offered for Their Capture—Stack Undergoes Operation and May Recover.

Copyright, 1924, by The New York Times Company.
By Wireless to THE NEW YORK TIMES.

CAIRO, Nov. 19.—Sir Lee Stack, Governor General of the Sudan and Sirdar of the Egyptian Army, was wounded in the streets of Cairo today when he was attacked by seven assassins, who, after hurling a bomb at his automobile, opened fire at short range with automatic pistols. The assassins escaped.

Accompanied by his aide-de-camp, Captain P. K. Campbell, the Sirdar was going this afternoon in his motor car from the Egyptian War Office to Sirderia for luncheon. The car had just passed the Ministry of Public Instruction and had reached the main street leading to Kas Durelain and had drawn up to allow a street car to pass when seven Egyptians of the student class, in effendi dress, who were standing in the line on the pavement, all simultaneously opened fire.

Sir Lee received three wounds—one through the abdomen, which glanced upward, one in the foot and one in the hand. His aide-de-camp was wounded in the chest—the chauffeur, an Englishman, who was slightly wounded in the legs, drove on immediately to the Residency.

An unexploded Mills bomb was found on the spot where the attack occurred. The attack was made at such short range that four empty cartridge shells were found on the floor of the car and the car itself was riddled by bullets, one piercing the hood, three the side near the chauffeur's seat and four the back seat, huge dents being made in the metal casing by the close impact of the bullets.

The assailants, each of whom fired several rounds, drove off in two waiting private cars. Two Englishmen on motorcycles who happened to be near followed them up for some distance, when the assailants got out of their car, ran up a side street and disappeared, but the Englishmen managed to secure the number of one of the cars.

Within an hour Zaghlul Pasha called at the Residency to express his regrets. He was received by Lord Allenby. Other ministers called at the Residency later.

Zaghlul Informs the King.

Leaving the Residency, Zaghlul Pasha went to Abdin Palace to inform the King of the attack on General Stack. The King immediately sent his Grand Chamberlain, Said Zulfikar Pasha, to the Residency to make inquiries and to express the King's deepest regrets and sympathy.

The attempt to murder Sir Lee Stack has created a great sensation. The public here is dumfounded and indignation is generally expressed, while on all sides the crime is characterized as senseless and cowardly.

The afternoon newspapers had no time to do more than report the news, but one of the Wafd organs in a brief note expresses the deepest regret at the act, which, it says, the country strongly repudiates.

Since the news became known there has been a steady stream of callers of all nationalities at the Residency, for General Stack is most popular and much esteemed by Egyptians as well as by the European communities. Prominent among the inquirers at the Residency were Egyptian officers, many of whom served for a long time with the Sirdar and have known him ever since he first entered the Egyptian Army, and these appeared deeply affected.

El Agram publishes an interview with Zaghlul Pasha. "The attempt," said Zaghlul, "has painfully affected me, not only because of Sir Lee Stack's fine qualities, but especially because of the horror it inspires. Up to the present I cannot suspect the class from which the criminals come, but I am persuaded that the authors of the crime do not desire the good of the country. There is a principle of Roman law which says that the author of crimes is he who profits

Continued on Page Eight.

May Yohe's Husband Wounded by a Bullet, He Warns Police Not to Trouble Her

Special to The New York Times.

BOSTON, Nov. 19.—Captain John A. Smuts, husband of May Yohe, one-time possessor of the famous Hope diamond, was mysteriously shot today in a lodging house at 129 West Concord Street, where the couple have lived for two weeks. The bullet entered his left breast and although his name is on the danger list at the City Hospital, physicians believe that he will recover.

A note found in the house indicated that Captain Smuts planned to take his own life. He told the police, however, that he shot himself accidentally while cleaning his revolver.

At his bedside at the City Hospital he said:

"It makes no difference who shot me. If you make trouble for my wife I will maintain that I shot myself, no matter what you may say. I'm a game fellow. I can stand this. I love my wife."

Although Captain Smuts, who is a cousin of General Jan Smuts of South Africa, told the police the accident happened at 2 o'clock yesterday afternoon, it was not until after 9 o'clock last night that the shooting was brought to the attention of police or physicians.

Mrs. Smuts then summoned Dr. John Corey of 780 Beacon Street. After giving the wounded man first aid treatment and sending him to the hospital the physician notified the police and several patrolmen went to the house.

According to the police, the bullet entered the left breast and came out through the abdomen and some question was raised as to whether it was possible for the shot to have been fired by Smuts.

Mrs. Smuts verified her husband's story of the accidental shooting and said they first believed that the wound was only superficial. She said that she was in another room at the time of the shooting.

In a search of the house, the police found a note reading as follows:

"I intend to shoot myself because I have been unkind to my wife."

It was signed "J. A. Smuts" but the wording of the note and the signature were in different handwriting.

Captain John Andy Smuts is May Yohe's third husband. "Madcap May's" most famous marriage was her romantic union with Lord Francis Hope of the House of Newcastle, whereby she became possessor of the noted Hope diamond, a jewel the possession of which is said many times to have led to exciting adventures or dire mishaps.

It was long after the musical comedy star had been known as a favorite of King Edward VII. and long after she had been the wife of Captain Putnam Bradlee Strong, son of the one-time Mayor Strong of New York, that, with her luck at a very low ebb, she married Smuts, a distant cousin of General Jan. Smuts.

Two years ago Miss Yohe returned to the stage as a singer with a jazz band.

STOCKS IN UPRUSH GAIN HIGHEST LEVEL

After a Price Average Never Before Equaled Profit-Taking Checks Advance.

TURNOVER 2,358,871 SHARES

566 Issues Traded In—Volume of Buying Causes Chaos at Exchange Opening.

Three records established during the last thirteen days of excited stock market trading were exceeded yesterday in a market which for velocity and breadth has never been equaled in the history of Wall Street. The first of these records was in sales on the New York Stock Exchange. They totaled 2,358,871 shares for the day, a high record. The nearest previous figure was 2,309,435 shares, established on Nov. 12.

The second record smashed was in the number of issues traded in in one day. Trading yesterday was in 566 separate issues. The previous high had been 555 issues. The third new high record made was in the average, which reached 102.49 for representative industrial and railroad issues. This figure had never before been reached on the Stock Exchange.

The superstition regarding "thirteen" evidently was disregarded in Wall Street yesterday. It was the thirteenth day of tremendous market activity since the election and was the day on which most records were exceeded, due almost entirely to the great increase in outside participation which has developed in the last fortnight. Buying orders for stocks rolled in yesterday from all parts of the country and there appeared to be little discrimination in the classes of shares sought. Railroad issues were in the lead, but there was exceptionally good outside inquiry for stocks of practically every industry.

Despite the great demand from buyers, profit-taking got the upper hand. This was evident in the averages. The railroad stocks closed with a net loss of .11, and the industrial issues with a net loss of .42, the entire market closing the day with a net loss of .27, or slightly more than ¼ of 1 per cent. for stocks as a whole.

The profit-taking was considered a perfectly logical consequence of the market advance since the election. The higher stocks go, the greater is the pressure of profit-taking.

Bears Feeling for the Top.

In addition to those who are satisfied with their profits and desire to cash them in, is the selling by bear speculators who are "feeling for the top" and are trying to profit by a decline. This pressure has been more apparent in the last two or three days and was particularly noticeable at the close of trading yesterday.

Wall Street's "best hour" yesterday was its first. From 10 to 11 o'clock a greater volume of orders flowed in than could be handled. The overnight accumulation of orders to buy "at the market" was tremendous, it was not until an hour after the opening that a good idea could be gained of the extent of the buying. Trading in the first hour was at the rate of 3,000,000 shares for the day, and stocks of all sorts established new high records for the year.

An example of the overnight advance was furnished in American Can, one of the speculative favorites, which usually moves within ½. The stock opened up 2¼ points. Great Northern preferred opened up 2 points. All through the list of active speculative issues stocks opened up from fractions to as much as 2¼ points from the closing prices of the previous day.

In the first two hours of trading the tickers fell hopelessly behind and it became impossible for traders who depend upon the ticker tape as their guide to do business. At one time the ticker was twenty-eight minutes behind the market. However, as business slackened off later in the day it caught up with quotations and at the close was only six minutes behind. Nevertheless, during the greater part of the day trading was in a more or less chaotic state and traders on the floor of the Stock Exchange had a great advantage over those who tried to trade in stocks through brokerage offices.

Seldom has a wider opening on the Stock Exchange been witnessed than that of yesterday. There were all sorts of accumulated orders to buy stocks on

Continued on Page Ten.

Best Hotels Serve Them.
You'll find Beehive Pure Beverages named on menus of best hotels. Ask your waiter.—Advt.

6TH AV. SUBWAY PLAN HINGES ON TUBES' USE

City Must Reach Agreement With Hudson & Manhattan to Carry Out Project.

NO RECAPTURE BEFORE 1925

Railroad Company Now Considers Proposal to Use Lower Level, Giving City Present Line.

Negotiations between the Board of Transportation, of which John H. Delaney is Chairman, and the Hudson & Manhattan Railroad Company for use of the latter's tubes in shaping Mayor Hylan's plan for an independent municipally owned and operated subway under Sixth Avenue found the city under the disadvantage of being unable to recapture the Hudson tubes before 1935, it was revealed yesterday.

As a result it became apparent that the success of the Mayor's plan, in so far as building a subway under Sixth Avenue from Thirty-fourth Street south was concerned, depended on reaching a working agreement with the tube company. It was said that several propositions had been up for consideration, and while agreement at one time seemed almost hopeless it appeared to be less remote now.

Mayor Hylan, speaking last night before the American Society of Civil Engineers at the Engineering Societies Building, indicated that the plans of the Board of Transportation would provide adequate transportation along Sixth Avenue and said that the plan, originally conceived by Borough President Julius Miller, proposed the tearing down of the elevated structure and the widening of Sixth Avenue eventually from Fifty-ninth Street to Canal Street.

Proposal Now Being Considered.

One of the suggestions made in the negotiations between the Transportation Board and the Hudson & Manhattan officials was said to be a proposal that the city build another set of lines under Sixth Avenue, beneath the tubes of the Hudson & Manhatan Company, between Ninth and Thirty-third Streets, making a double-decked subway there, the city to take over the present lines for part of its own system and the Hudson & Manhattan to use the lower level. This plan, it is understood, is still under consideration by the Hudson & Manhattan Company.

The negotiations between the city transit experts and the Hudson and Manhattan officials were brought about by the decision of the Board of Transportation to reject the Transit Commission's projected route to Washington Heights on Eighth Avenue and to decide on Sixth Avenue. That decision, while made because it was felt that Sixth Avenue was the better route of the two, was further fortified by the fact that the Mayor was more or less committed to a Sixth Avenue subway and the property owners, eager to have the elevated structure removed, offered to share a part of the expense of construction.

It was in the next step—that of meeting the engineering problems involved—that the Board of Transportation, it is said, met with the practical considerations that brought it into negotiation with the Hudson and Manhattan officials. These considerations grew out of the unusual underground situation at Sixth Avenue and Thirty-third Street. There not only do the Hudson and Manhattan tubes terminate, but alongside of them and underneath them are the lines of the Brooklyn-Manhattan subway and the Long Island Railroad.

Negotiations Begun in July.

Analysis of these factors made it clear that, unless some arrangement for the use of one of the present tubes could be made, the lines of the city subway at that point would have to be driven so far underground that elevators would be necessary. It became obvious then that the way out would be to use, if possible, the existing lines of the Hudson & Manhattan Railroad between Thirty-third and Ninth Street, along Sixth Avenue.

Negotiations with the Hudson & Manhattan officials were begun last July. The first proposition is said to have been a proposal that the Hudson & Manhattan abandon that part of its uptown route running along Sixth Avenue and leave the way clear to the city to take in that line as part of its projected system. Officials of the Hudson & Manhattan Railroad are said to have been distinctly disinclined even to discuss

Continued on Page Two.

BELL-ANS AFTER MEALS is amazingly beneficial. Try it.—Advt.

SUGGESTS A MANIAC PUT PASTOR'S WIFE INTO THE FURNACE

Some Columbus Officials Now Believe Body Was Burned After She Ended Her Life.

BOTTLE OF POISON MISSING

Piece of Glass Found in Heater Is Regarded as Clue—Husband's Movements Checked.

HE SHIFTS TO SUICIDE VIEW

Tells How Hindus Burned Themselves—Funeral of Victim Is Held.

COLUMBUS, Ohio, Nov. 19.—Unwilling to agree to the suicide theory advanced by Coroner J. A. Murphy and accepted today by the Rev. C. V. Sheatsley, husband of Addie Sheatsley, 50 years old, whose cremated body was found in the furnace of their home in the Bexley district Monday, County Prosecutor John A. King planned tonight to continue his investigation, seeking to establish a murder motive.

During his examination yesterday the Rev. Mr. Sheatsley refused to agree to the suicide theory, but today he called Prosecutor King to his home shortly before the funeral hour and expressed the belief that his wife had taken her life.

Prosecutor King expects to go to Canton tomorrow to question Mrs. Sheatsley's aged mother, who until March of this year resided with her daughter. Examination of a brother of the dead woman was interrupted by the minister's request that the prosecutor come to his home.

Further mystery was injected into the case today when Mrs. G. R. Allen, who lives about two miles from the Sheatsley home, reported to the Prosecutor that on the morning of the tragedy a man having the appearance of a maniac visited her home and asked if she would give him an old overcoat.

Upon being told that she could not, Mrs. Allen told the Prosecutor, the man asked to be shown the furnace room. She refused and the man jumped from the porch and ran up the street in the general direction of the Sheatsley home. Police tonight were looking for the man.

Some Credence in Maniac Story.

While placing little credence in the story, belief was expressed by some officials that a maniac might have thrust Mrs. Sheatsley's body into the furnace.

In explaining to Prosecutor King the cause for his reversal of opinion from murder to suicide, the Rev. Mr. Sheatsley pointed to statements of alienists who declared that insane persons will cast themselves upon flames. He also pointed to religious works which relate that Hindus cremate themselves while in a fit of religious fervor.

He said also that he had come to the conclusion that a woman the size of his wife could crawl through the 14-inch square door, and expressed the belief that her health might have caused her to become violently insane, with the chronic nervousness to which she had been subject as a contributing factor.

While Prosecutor King does not deny that it would be possible for a person to enter such a furnace, he contends that the person could not survive the intense heat long enough to close the doors.

It has been definitely established, he said, that the woman entered the door feet first. He declared that investigation revealed that it would be impossible for her to do this without using something as a step or a support. All persons who have been examined have declared that there was nothing near the furnace when the body was found that could have been used for this purpose. The diameter of the fire bowl is 26 inches and the door is 30 inches from the floor.

Another theory advanced today by some authorities was that Mrs. Sheatsley committed suicide and that her body was placed in the furnace by some one.

The movements of the minister on the afternoon of the tragedy were thoroughly checked this afternoon by police, who announced they agreed exactly with statements made during his examination yesterday.

Police verified his statement that he left home about 1:30 in the afternoon and returned home about 4:45. In the intervening time he visited a bank, bought a hat, visited the hospital and made several pastoral calls.

Statements of the four children, Milton, 20; Clarence, 18; Elizabeth, 14, and Alice, 10, are being checked by the authorities.

Clarence, according to his story, was the last of the family to see the mother alive. He related that he left home shortly after his father. Author-

Continued on Page Nine.

When you think of Writing
Think of Whiting.—Advt.

Japan to Build Radio Station Next Year on Island of Yap

Copyright, 1924, by The New York Times Co.
By Wireless to THE NEW YORK TIMES.

TOKIO, Nov. 19.—The Japanese Government is planning to erect a large wireless station on the Island of Yap in the Pacific Ocean at a cost estimated at 1,500,000 yen. Construction work on the new station is expected to be started early next year. It was stated in official circles this evening that the plan of the Japanese Government is in accordance with the treaty between the United States and Japan concerning Yap and other mandated islands in the Pacific Ocean, which was signed at Washington at the time of the Disarmament Conference.

While Japan will be in possession of the wireless station, it was said here today that all other interested nations will be able to share the communication facilities and may make use of the station for relaying purposes.

FUSIONIST MEETING CALLED FOR TONIGHT

Independents to Discuss Plans Despite Republican Threat "to Go It Alone."

JOS. M. PRICE LEADS MOVE

Hopes to Convince G. O. P. Leaders They Can Win Mayoralty Only Through Alliance.

Despite the strong intimation from Republican quarters that the Republicans would "go it alone" in next year's Mayoralty campaign, the group of nonpartisan fusion addicts who have been flocking together quadrennially of late under the banner of Joseph M. Price will meet this evening at the Hotel Pennsylvania to discuss ways and means for an effective fusion campaign to dislodge Mayor Hylan in the coming municipal election.

Among the followers of Mr. Price, who have nothing to lose and everything to gain from a hard and fast combination next year of the forces opposed to Tammany Hall, few have been discouraged by the attitude proclaimed by Republican leaders. The independents yesterday expressed the belief that the Republicans would come around when the time to cement a fusion compact was at hand.

This hopeful outlook may have been fostered by the experiences of recent Mayoralty campaigns. In the 1921 campaign, following the defeat of Mayor Mitchel for re-election in 1917, when Mr. Hylan first appeared as an aspirant for the Mayor's job, Samuel S. Koenig and other Republican leaders as late as six months before nominations were made were loudly proclaiming there would be no fusion—that the Republicans would go to war with Tammany with a straight ticket and an out and out Republican platform.

Republicans Convinced in 1921.

But when the time came to make the final arrangement for the fight Mr. Price and his colleagues found little difficulty in convincing them that they would be assuming a grave responsibility if they were to insure a second term for Mayor Hylan by turning their back on the proffered aid of independent elements opposed to continued Tammany rule.

Among Republicans who will be identified with the coming Mayoralty campaign in positions of supreme leadership and responsibility, however, the opinion was expressed yesterday that while fusion next year was not altogether out of the question there was less likelihood of a pooling of anti-Tammany strength along the familiar lines then than at any time in the last score or so of years. In any event, it was said, the burden of proof that they could be of real help in bringing about the defeat of the Tammany candidates would be on the independents.

While the dictum of such influential and patronage-dispensing Republican leaders as Senator Wadsworth and State Chairman Morris undoubtedly will have considerable weight with the party organizations in this city, the final say with regard to the strategy of next year's Mayoralty contest, as pointed out in Republican circles, will rest with the local Republicans themselves. The most formidable obstacle to a new fusion arrangement, it was added, was the failures that had attended fusion campaigns in the past.

In 1921, with fusion against him, Hylan—then running for a second term—won by the biggest plurality ever given a candidate for Mayor in this city.

In 1917, with fusion and the expenditure of more than $2,000,000 by the fusion forces to re-elect Mitchel, looked upon as one of the best Mayors in the history of this city, Mayor Hylan, virtually unknown in politics outside of

Continued on Page Two.

HYLAN JOINS ENRIGHT IN A BITTER ATTACK ON CRITICS OF POLICE

Both Assail Democratic Aldermen Who Accused Raiding Squad of Graft.

CHARGES LAID TO JUDGES

Commissioner Declares That His Activities Against Vice and Bootlegging Will Continue.

REPUBLICANS TAKE UP FIGHT

Wirth, Party Leader, Calls Conference to Consider Demand for Departmental Inquiry.

Police Commissioner Enright defied, yesterday, his critics in the Board of Aldermen, who on Tuesday charged the Special Service Squad with graft and corruption in the enforcement of liquor and vice laws. Denying the charges, Commissioner Enright challenged his accusers to produce proof before the District Attorney. He also charged the Democratic Aldermen who took up the cudgels against him on Tuesday with bearing grudges against him because he had refused them favors. In addition, he implied that bootleggers and other law violators with political influence were behind the charges.

The Commissioner made his defense in a letter to Mayor Hylan, who earlier in the day wrote him a letter about the Aldermanic charges. The Mayor in his letter upheld Commissioner Enright, and ordered him to continue with his activities against vice and crime. Mayor Hylan asserted that the Special Service Squad had made New York "one of the cleanest large cities in the world."

While the Mayor and Police Commissioner were exchanging letters, Alderman John Wirth of Brooklyn, Republican leader in the Board of Aldermen, was arranging a conference of Republican Aldermen as a step another to press for an investigation of the Police Department on the charges brought out by the Democratic Aldermen at Tuesday's meeting. Mr. Wirth said that Section 1524 of the city charter made it possible for five Republican Aldermen—or any five citizens—to petition a Supreme Court Justice to order an investigation of a city department. The Republican Aldermen, according to Mr. Wirth, will meet today or tomorrow to decide what action to take.

The Mayor's Letter to Enright.

Mayor Hylan's letter to the Police Commissioner began with a reference to the failure of charges made against the police by Magistrate Joseph E. Corrigan and Assemblyman Louis A. Cuvillier. The Mayor's letter read as follows:

Dear Commissioner:

Some time ago a Magistrate and an Assemblyman, who had cast aspersions upon you and the Police Department, were glad of the opportunity to make public apology in court for what they had said about graft in the Police Department. Given every opportunity to bring forward proof to sustain their allegations, they were unable to do so. They sought refuge behind the cloak of apology, notwithstanding that such a disposition was wholly inadequate for the injury done. No sooner is that difficulty settled than we have a few more men in public life indulging in the same old pastime of hounding the Police Department.

Three Democratic members of a board of sixty-five Aldermen do not like the way the Police Department is being administered. One Alderman finds fault because some women, attempting to practice a profession as old as time itself, are arrested by the vice and gambling squad. Another Alderman finds fault because the same police squad is too active in his district and is making it very difficult for some bootleggers and proprietors of speak-easies to do business. Still another Alderman objects to the plan, which has been found workable in stopping to a great extent the giving of any form of graft to police officers.

Recalls Conditions of Other Days.

All the attacks are concentrated on the Special Service Division of the Police Department, because this division is the arm of the police service for stamping out vice, gambling, bootlegging, speak-easies, disorderly houses and street-walking. The activities of this squad have helped to make New York one of the cleanest large cities in the world.

No sane person wants to return to the conditions of twenty years ago, and even more recent times, when little astonishment would have been manifested if an Alderman were to show partiality to the existence of immoral and vicious practices. Today, an Alderman receives a salary of $5,000 a year, and it is rather surprising to see any member of the Board of Aldermen finding fault with those whose duty it is to keep our streets clean, even though to the eye of such an Alderman the significant shrug of the shoulder of a woman with an unmistakable lure in the eye is but the displaying of the coquetry of budding womanhood. It is no less surprising that a proper regard for the people of his district should lead any Alderman to voice opposition to police officers who interfere with the operations of bootleggers and proprietors of speak-easies, and to arrest those attempting to bribe a police officer to do or not to do what he is required to do and is paid to do under the law.

Continue keeping the streets of our city clean of police bribers and street-walkers, and the dark corners of bootleggers and speak-easies.

In his reply Commissioner Enright said in part:

"I observe that a couple of small pore statesmen, who through some hocus-

Woman and Two Men Defy Subway Guards; Force Crew to Run Train to Their Stations

A determined homeward-bound woman and two just as determined homeward-bound men braved the ire of a dozen guards on the west side subway during the rush hour last night and, refusing to leave their seats, forced the I. R. T. employes to take them, as the only passengers in a ten-car train, to their respective stations.

The daring three were Miss Eleanor Booth Simmons, Benjamin Mehlig and Arthur Weiner. Last night they were proud of their achievement. Miss Simmons was jubilant as she told the story of her trip.

"We were in a crowded uptown train. When it pulled into the 103d Street station the guard came back and told us to get off. Most of the passengers obeyed, but Mr. Mehlig, Mr. Weiner and myself, with about twenty others, decided that we would sit tight. The guard insisted that the train was bound for the car barns, but we insisted that we were bound for home. After a long argument they decided to take us to 110th Street.

"Another argument started there and all but the three of us gave up the fight. They argued and pleaded with us. We did not budge. They closed the doors and took us as far as 137th Street. When the train stopped about a dozen guards gathered around us. We had to get off they said. But we did not give in. We warned them that if they made any effort to remove us forcibly we would take court action against them. They went away and came back in a few moments with a compromise.

"They asked us what station we wanted to go to. Mr. Mehlig wanted to leave at 137th Street and Mr. Weiner at 181st Street. My station is Dyckman Street, and I was determined that I was going to get there on that train. After several minutes of talk among themselves they agreed to let us stay on. We had the whole train to ourselves.

"Mr. Mehlig stepped off at 155th Street. Mr. Weiner left at 181st Street. Each time all the doors on the ten cars opened. I sat in my seat all the way to Dyckman Street. Then the train went to the car barns."

Reduced Price MATINEE TODAY—Billie Burke in Ziegfeld latest musical comedy triumph, "Annie Dear," with Erlanger Tours. Times Square Theatre.—Advt.

ZIEGFELD "KID BOOTS." Eddie Cantor, Mary Eaton. Reduced prices. Matinee TODAY. Selwyn Theatre.—Advt.

McAllister, the "Flying Cop," Is Acquitted In 23 Minutes of Murdering Fighera

A jury in Judge Rosalsky's part of General Sessions acquitted Policeman Robert F. McAllister yesterday of the shooting and killing of Vincent Fighera at Manhattan Avenue and 115th Street on the morning of Aug. 13. The jurors returned the verdict after only twenty-three minutes' consideration. Judge Rosalsky, in his charge, told them they could not consider the original accusation, murder in the first degree, because the evidence presented by Assistant District Attorney McDonald did not show that McAllister had intended to kill Fighera.

McAllister's young wife, who had been in constant attendance since the beginning, embraced her husband when the verdict of not guilty was announced by the foreman of the jury. Policeman George Maher of the Traffic Division, who had testified that Joseph Dandie, the principal witness against McAllister, had shot him (Maher) last Summer, was the first of the spectators to congratulate McAllister on his exoneration.

McAllister admitted when testifying that he had shot Fighera. He said that he fired at Dandie, however, when Dandie grabbed his club and made a motion to pull a pistol from his hip pocket, after the policeman had intercepted both young men when he suspected they were about to steal an automobile. The bullet passed through the lapel of Dandie's coat and struck Fighera in the body. He died two days later in Bellevue Hospital.

McAllister was a champion runner before he joined the force and was known as the "Flying Cop."

pons have broken into our Board of Aldermen, are displeased with the Police Department and the Police Commissioner. The bootleggers, bribe mongers and lawbreakers of this city are never without ardent champions.

"Alderman Kiernan has a fat grudge against the Police Commissioner because he would not transfer a patrolman who, on a recent occasion, put this pseudo statesman in his proper place. The doughty Alderman said he would have to resign his jobs unless this particular patrolman was transferred forthwith. The patrolman was not transferred, but also, there is no danger of this cheap politician giving up a job or anything else for that or any other reason.

"Alderman Sullivan is also wroth against the Police Commissioner because his numerous relatives in the Police Department are not taken care of to his satisfaction. He says he was once a patrolman in the Police Department. I might say in passing that the department was not crippled in any way when it lost his services. Alderman Sullivan's statement, under the protection of the privileges of a legislative chamber, to the effect that members of the special services Squad are grafters and that recruits to our police forces are taught in the training school to convict innocent persons or to get convictions without regard to the merit of the charges against persons arrested, is a brutal falsehood and libel upon every member of the Police Department.

"A two-cent politician named McGuinness, who represents an Aldermanic district near Newtown Creek, has been constantly bombarding the Police Commissioner with his personal requests for the transfer and promotion of his friends who are members of this department. If he could have had his way he would have been very much more pleased with the Police Commissioner and the Police Department, but at great expense.

"It is indeed too bad that these cheap politicians, who in days gone by had their front feet in the trough at Police Headquarters, are no longer permitted to have their own way at the expense of the public. For the welfare of the Police Department, the safety of the public and for the good of this community I will try to keep them in their place during my administration at least."

Praises Special Service Squad.

"Every loud, belligerent and pernicious backer of bootleggers, bribe mongers and lawbreakers is very much displeased indeed with the activities of the Special Service Division, but that can only be expected. If the Special Service Division were not rendering effective public service in driving the vicious clients of these cheap political polecats to cover, there would have been no complaint against the administration of the Police Department or the Police Commissioner, but regardless of their displeasure, we will continue to enforce the law against the gamblers, vice panderers, bootleggers and vicious elements of this city, as well as their protectors and backers, wherever or whenever they may be located.

"This hybrid political triumvirate had a prepared resolution to the effect that enforcement of the Federal prohibition law is not a function of the Police Department, but is properly the job of the Federal Government, which has vast appropriations for that purpose.'

"Commissioner Enright then quoted Governor Smith's statement at the time he signed the Mullan-Gage act repealer, warning all officers of the law in the State that they would continue to have the responsibility of enforcing the Volstead law after the State measure was repealed.

"Of course," Commissioner Enright went on, "the Governor's mandate was bad news to those cheap politicians who thought that the repeal of the Mullan-Gage law would give them a free hand in their unlawful enterprises, and that they could work their own will on this and other communities in defiance of the Federal law.

"If either of these pseudo champions of vicarious reform know of any graft in the Police Department or any wrongdoing on the part of any member thereof, cordially invite them to present their facts in Police Headquarter or to the District Attorney of any county in the City of New York, but in the interim they may well understand and take notice that the Police Department, or any officer or member thereof, will not be swerved from their duty of the enforcement of law and order, the protection of the public against the lawbreaker, the bootlegger and the bribemonger, regardless of whose bull is gored."

Sullivan a Famous Policeman.

Alderman Edward J. Sullivan of 264 West Nineteenth Street, who made the most serious charges at the Aldermanic meeting, was formerly a policeman and has two sisters, two brothers and a brother-in-law in the Police Department. He resigned from the department seven years ago. His wife is a niece of Charles Culkin, Tammany leader and former Deputy Fire Commissioner.

One of Sullivan's brothers, Patrolman William Sullivan, was transferred, because of overweight, from duty as a mounted policeman to foot patrol duty at the West 152d Street Station a month ago. Another brother, Lieutenant Timothy Sullivan, performs desk duty at the Rockaway Beach Station.

Policewoman Mary Sullivan, his sister, is attached to the Women's Bureau under Mrs. Mary E. Hamilton and is President of the Policewoman's Benevolent Association. She formerly performed confidential work under the authority of Chief Inspector William J. Lahey and is said to be a close personal friend of Lahey, who is understood to have been engaged in a bitter feud with Commissioner Enright during the last two years. Another sister is Mrs. Margaret B. Solan, a policewoman and wife of Patrolman Solan of the West Forty-seventh Street Station. Solan was transferred from the Detective Division to foot patrol about three years ago.

If the Republican Aldermen should decide to press for an investigation, it was reported at City Hall yesterday, they may make their petition to Supreme Court Justice James C. Cropsey of Brooklyn, who was formerly Police Commissioner. Mr. Wirth said that if action should be taken the procedure would follow that which led to the downfall of former Mayor Robert A. Van Wyck. In that case, testimony linking Van Wyck with the so-called "Ice Trust" prevented Van Wyck from getting the Tammany renomination for Mayor, and resulted in the election of Seth Low on a fusion ticket. Mr. Wirth was one of the five members of the Board of Aldermen who brought about the Van Wyck investigation.

Section 1534 of the City Charter provides, if an investigation is authorized by a Supreme Court Justice, for a public examination of any Commissioner, deputy, officer, or clerk in the chambers of the Court. The person examined is required to answer all questions pertinent to the charges, and to produce such books and papers in his control as directed by the Court. The Court also has power to summon witnesses.

TRIBUTE PAID TO ENRIGHT.

Police Head Responds by Declaring City Never Has Been Cleaner.

Police Commissioner Enright reiterated yesterday his statement that the police force of New York was coping with the crime situation "as well as is possible under existing conditions." He spoke at a luncheon given in his honor at the Lawyers' Club by the Monroe Home Association.

"There is not and never has been a crime wave," he said, adding that the years of 1915 and 1916 saw more crime in New York than at any time since.

"The city has never been cleaner as regards commercialized vice and gambling than it is today," he declared.

John T. Stewart, who presided, paid a tribute to the Commissioner, saying that he had coped with the situation as well as any one could have done and that the criticism levelled against him was unwarranted.

The Monroe Home Association, Mr. Stewart said, had been formed at the instance of Commissioner Enright, who first broached the plan to save the house of President Monroe and to make of it a historical shrine. To Mrs. Enright, he said, was due the credit for raising more than $30,000 to further the project through the activity of the Women's Committee, of which she is the Chairman.

Among those present at the luncheon were Otto Kahn, Job Hedges, Herman Metz, J. Pugsley, Dr. John H. Harris, Rhinelander Waldo, William K. Schwartz, Charles E. Turner, Martin Saxe, Louis Hamersley, Charles E. Bryan and Berrien Collier.

DEADLINE DISTRICTS FREE FROM CRIME

Robbers Are Active, However, in Harlem, the Bronx and in Brooklyn.

SCHOOL JANITOR GETS TWO

Policeman Shoots Negro—Three Arrested After Chase Over Roofs—Drug Store Held Up.

The police succeeded again yesterday in preventing the commission of crimes of violence, which usually mark the pre-holiday season in New York, within the midtown and downtown deadlines. All the hold-ups and robberies reported were in Harlem, the Bronx, Brooklyn and on the lower east side.

A negro robber was shot by Patrolman William Schmitkis of the West 135th Street Station, early yesterday, when the policeman caught two negroes in Emil Kalfon's men's furnishing store at 511 Lenox Avenue. The negroes had cut a hole in a wall leading to the store, and were taking boxes from a shelf. When the policeman entered the place, they attacked him and he fired three shots. The negroes ran out. One escaped but the other collapsed on the sidewalk and was arrested. The prisoner said he was Joseph Mitchell of 210 West 148th Street. He was taken to Harlem Hospital with a bullet wound in the left leg. The police said burglar's tools and a bundle packed with silk shirts were found in the store.

Two gunmen held up Jacob Ramras's drug store at 858 East 180th Street, the Bronx, early yesterday and took a $650 diamond ring from a customer and $10 from the cash register. The customer was Mrs. Tillie Abelson, wife of a furrier, of 2,124 Belmont Avenue. She refused to take off her ring until one of the robbers threatened to "shoot it off her finger." When the druggist hesitated to open the cash register one of the robbers struck him on the head with the handle of his pistol.

John Biold, an engineer, of 644 West 143d Street, was charged with holding up the caretaker of the First Warsha Synagogue at 58 Rivington Street on Tuesday and stealing $5.36 in small coins from the charity box. The caretaker, Solomon Epstein, of 114 Chrystie Street, said the man knocked him down before taking the money. Biold was caught outside the synagogue. He has served two terms in Sing Sing for burglary, according to the police. He was held without bail by Magistrate Ryttenberg in the Essex Market Court.

James Fenton, a former prizefighter, who now weighs 300 pounds and is janitor of Public School 115, at 177th Street and St. Nicholas Avenue, found two men inside the schoolhouse early yesterday. Attacking the men from the rear, he seized each by the neck, banged their heads together, and threw them to the floor. Then he sat on them and fired four shots to attract the attention of the police. Patrolman Patrick Whalen arrested the men. Both have criminal records, according to the police. They were held without bail by Magistrate Edward Weil in the Washington Heights Court. They said they were Frank Mayo of 22 North Pearl Street, Albany, and Daniel Martucci of 195 Lloyd Street, New Haven, Conn.

Detectives fired three shots in a chase over Brooklyn roofs early yesterday which resulted in the arrest of three men on the roof of 48 Prospect Street, Brooklyn. The police were called by a woman tenant, who said robbers were in a hallway on the top floor.

Max Mannheim, proprietor of a women's clothing store at 1,011 Broadway, Brooklyn, said that burglars had stolen $5,000 worth of goods from his store on Tuesday night.

Thomas McDonough, 42, an actor, of 21 West Sixty-fourth Street, was sentenced in the Court of Special Sessions to between six months and three years in the penitentiary for stealing a fur coat valued at $40.75 from Macy's store on Nov. 15. He admitted the theft, and said he wanted the coat to make a good appearance when asking for parts at the manager's offices.

After a two-year search, Louis Mastrio was arrested at Delancey and Chrystie Streets last night on the charge of being one of two men who shot two detectives of Inspector Coleman's staff on March 4, 1922. The detectives were John J. Gorman and William T. Whalen. George Brune, already convicted of the crime, was deported to Italy. According to the police, Mastrio has served two terms in Sing Sing for extortion and violating the Sullivan law.

Malleable Ironmakers Arrested.

PHILADELPHIA, Nov. 19.—Accused of violation of the Sherman Anti-Trust law, four malleable iron manufacturers were held today in $2,000 bail each for further hearing by United States Commissioner Manley. The men were Edwin C. Donaghy of the Temple Malleable Iron and Steel Company, Temple, Pa.; Albert E. Shaw of Stanley G. Flagg & Co., Louis J. Mecrath of the Thomas Devlin Manufacturing Company and H. Lloyd Hess of the Lancaster Foundry Company, Lancaster, Pa. A continuance until Dec. 2 was granted at the request of counsel.

WOMAN DENIES CHARGE.

Mrs. Buell Says She Was Not Disorderly in Livingston's Office.

Mrs. Muriel Buell, testifying yesterday in the Tombs Court at a hearing on a charge made by Jefferson Livingston, formerly a manufacturer of condiments, that she acted in a disorderly manner in his office at 67 Wall Street last Thursday, denied that she had threatened Livingston at the time or used abusive language to him.

Mrs. Buell told Magistrate George W. Simpson that on the day she was arrested in Livingston's office she had been invited to return to see him by Charles T. Morgan, a broker, who shares the office with Livingston. She explained that she and Livingston were being sued for between $30,000 and $40,000 by tradesmen and others for supplies in apartments they had maintained. She also admitted that she had dropped a breach of promise action against Livingston on a settlement of $12,500 by him, and she alleged she had been deceived into signing a paper releasing Livingston from the payment of $1,750 a month for life to her. Two lawyers who participated in the arranging of this settlement told Magistrate Simpson, however, that no deception had been used.

Magistrate Simpson announced that he would render a decision in the case on Dec. 1, and requested the lawyers for both sides to submit briefs to him in the Municipal Term Court before Nov. 28.

LONERGAN NOT CANDIDATE.

Democrats May Choose Hamilton Holt to Seek Brandegee's Seat.

Special to The New York Times.

HARTFORD, Conn., Nov. 19.—Augustine Lonergan, former Democratic Congressman from this district, today issued a statement that he was not a candidate for the seat made vacant by the death of Senator Brandegee.

Should Mr. Lonergan, who is the Democrats' best vote getter, not be drafted by the convention, which meets at New Haven next Tuesday, the nomination may go to Hamilton Holt, who has returned to Woodstock, Conn., in the last few years, since resigning as editor of The Independent, or to Congressman M. B. O'Sullivan of Derby.

The Republican convention, which will be held in Hartford also next Tuesday, seems already to be getting out of hand so far as the State Chairman, J. H. Rorraback, is concerned, and may develop into a stampede for an unmentioned dark horse. Organization enthusiasm has been withdrawn from Congressman Schuyler Merritt of Stamford. Roraback himself or Governor Bingham seems tonight to be the most likely choice on the Republican side.

TONG HEADS WARNED AGREE TO STOP WAR

Hip Sing and On Leong Leaders Are Threatened With Deportation.

LECTURED BY CITY OFFICIAL

Assistant Corporation Counsel Martin Dolphin Explains Law to Eight Chiefs of Each Rival Group.

For more than two hours yesterday sixteen Chinese, representing the Hip Sing and On Leongs, listened attentively behind closed doors to an exposition of the criminal law by Assistant Corporation Counsel Martin Dolphin, legal adviser to Police Commissioner Enright, in the trial room at Police Headquarters. The leaders, eight in each group, had been requested to come to Police Headquarters by Commissioner Enright in an effort to bring to a close for all time the feud between the rival tongs, which, in a recent recurrence, resulted in fifteen Chinese being killed and twice as many wounded by gunmen and hatchetmen.

It was reported that Z. L. Chang, Chinese Consul General in this city, and the Chinese merchants of the country, none of them affiliated with either tong, had urged Commissioner Enright to aid them in their efforts to bring about peace, the armistice signed three weeks ago having but another week to go.

The Hip Sing leaders were escorted to Police Headquarters in two automobiles by private detectives, while the On Leong group came in other automobiles under the protection of half a dozen detectives designated by Inspector Belton, head of the Special Service Division. The Hip Sing men were led to the front row of seats on the right side of the room, which is used for the trials of delinquent policemen, and the others were seated on the opposite side, while detectives sat on the end seat of each row, and at the middle, to prevent possible hostilities.

Mr. Dolphin read the part of the Criminal Code relating to conspiracies to commit assault and murder, and warned the tong leaders that the police of this and other cities were prepared to deal severely with tong gunmen. He also told them that arrangements had been made with the immigration authorities for the immediate deportation to China of every Chinese tong member on whom a weapon was found. He added that with Chinese believed to be bent on murder or assault, peaceable Chinese would find the authorities eager to protect them against interference by tong members.

Leaders Explain Differences.

All the tong leaders told Mr. Dolphin that they understood English very well, and no interpreter was used to convey the Assistant Corporation Counsel's words to them, his hearers revealing a full understanding of the points he made in his address to them and the warning he conveyed by nodding in approval or shaking them in disapproval as he went along. At the end of two hours Mr. Dolphin told the tong leaders that he wanted them to explain to him what led up to the differences between the two organizations.

The spokesman of the On Leong Tong explained that the renewed trouble first started in Cleveland about six months ago when a group of dishonest Chinese, who had been expelled from his organization, had been accepted into membership of the Hip Sing Tong, in violation of an agreement between the tongs made twelve years ago, when a long feud had been brought to an end after many killings. This Chinese sent him a complete history of his tong and declared that none of its leaders wanted killings or attacks by gunmen and hatchetmen on rivals.

Then Mr. Dolphin invited the head of the Hip Sing delegation to tell the story from the viewpoint of his tong. This Chinese said that the On Leong leaders were mistaken in their belief that the men who had been expelled from their tong had been accepted into the Hip Sing. He declared that the leaders of his tong unsuccessfully had tried to show that the truce between them had not been broken in this respect, and it was the first time that they had been able to make a statement in connection with this charge to an official so that the Hip Sing position could be made known. Each spokesman then told the Assistant Corporation Counsel that his tong would not countenance a renewal of the warfare between the rival tongs.

DRY CAMPAIGN COST $4,921.

Socialist-Labor Party Reports Its Expenditures at $19,791.

WASHINGTON, Nov. 19.—Final reports on campaign funds were filed today with the Clerk of the House by two political organizations.

The Prohibition National Committee, through its Chairman, B. H. Prugh of Harrisburg, Pa., listed receipts at $6,312 and expenditures at $4,921.

The Socialist-Labor Party, through its National Secretary, Arnold Petersen of Chicago, reported contributions of $24,135 and expenditures of $19,791.

WARREN MAY TAKE FLOOR LEADERSHIP

Wyoming Senator Is Believed Willing to Head Republicans in the Senate.

DEMOCRATS TO KEEP QUIET

They Are Expected to Avoid Obstruction and Let Majority Do What It Can.

Special to The New York Times.

WASHINGTON, Nov. 19.—Senator Warren of Wyoming, in age and in years of service the senior Republican member of the Senate, may decide to take the floor leadership of his party in that chamber. He has not made any announcement, but the impression is gaining ground in Senatorial circles that he will accept the responsibility, despite the fact that he is 80 years old and the Chairman of the always busy Committee on Appropriations.

Until within the last few days Republican Senators were so certain that Senator Warren would decline the honor that active campaigns were under way in the interest of Senators Wadsworth of New York, Curtis of Kansas, and Watson of Indiana. These candidacies were dependent on the attitude of the Wyoming Senator who, if he decides to take the place, will be elected unanimously when the Republicans meet in conference a week from next Saturday.

If Senator Warren concludes to accept election, it will solve also an embarrassing problem for several Senators who will find it difficult to take sides in the battle which will follow if the Wyoming Senator declines.

With the convening of the final session of the Sixty-eighth Congress less than two weeks away, Senators are arriving every day. Probably one-third of the members are in town tonight. Among them are Senators Smoot, Curtis, Warren, Spencer and McNary from the majority side, and Underwood, Harrison, Ashurst and Swanson of the Democrats.

The present program of the Democrats appears to be, let the Republicans have a chance to do what they can. Senator Harrison has stated that he hopes there will be no filibustering or obstructive tactics of any kind indulged in by the minority.

The Muscle Shoals problem will be the first business of importance to come before the Senate, and, since an unanimous agreement entered into last session, it must be definitely disposed of. It is believed that in the end it will be referred back to the Committee on Agriculture for further consideration.

President Coolidge's veto of the Postal Employes' Salary bill also must be disposed of. In this case the veto may be rejected. If the President wins it will be with few votes to spare.

Senators now in Washington believe that all railroad and agricultural legislation of importance will be left for the new Congress.

After a conference with President Coolidge today, Senator Warren expressed the opinion that there would be no income tax legislation at this Winter's session. He said that while many bills bearing on the income tax doubtless would be offered, time would not permit of their consideration.

As Chairman of the Senate Committee on Appropriations Mr. Warren discussed with the President the supply bills, to which Congress will devote most of its time this Winter.

GOV. SMITH HOME, HURRIES INTO BED

Is Not Sure Whether Ailment Is Rheumatism or Wrenched Toe.

BARS CALLERS AND TALK

Thinks He May Have Injured Foot While Playing Golf at French Lick.

Special to The New York Times.

ALBANY, Nov. 19.—Governor Smith returned here tonight from French Lick Springs, suffering from a return of his old malady, rheumatism. He cut his vacation short a week to get home and have proper medical attention. A severe wrench he had given his right foot while playing golf was responsible for the return of his trouble, he said.

"I know what brought it about this time," he said, as he limped with a cane from the train to his automobile. "While on the links the other day I swung at the ball with my driver, plyoting on the ball of my right foot. I must have given the big toe a severe wrench, for an intense pain suddenly shot through my foot. I couldn't finish the game and had all I could do to hobble back to the clubhouse.

"When it appeared certain that I couldn't finish the kind of a vacation I had gone out there to get, I decided I would be better off back at the Executive Mansion in Albany. Although my vacation wasn't up until the 25th, I got on the first train out, and here I am."

It was evident to those who saw the Governor limping along the station platform, leaning heavily on the arm of his brother-in-law, John J. Glynn, who accompanied him from French Lick, that he was suffering severe pain. He said he could barely allow his foot to touch the ground. Every few feet he stopped and made a manifest effort to control himself.

"So far as I can tell," he said, "there is no infection whatever. In fact, I am not all together sure that it is rheumatism. It may be that I have merely wrenched one of the joints of the foot, but it is the same foot that I have previously nursed for rheumatism, and I suppose it is the return of the old trouble. It is evident that I have got to give the foot a good rest and it would sooner do it here than out West."

The Governor asked to be excused from talking about politics or anything else.

"My only anxiety is to get to bed as quickly as possible and ease the pain," he said.

The Governor drove at once to the Executive Mansion. Within an hour he had retired without waiting even for his physician.

ADVERTISEMENT.

Wanted:— A MAN

experienced and expert in the selling of high grade printing, backed with a knowledge of producing it; qualified to direct a staff of salesmen—a man of personality, character, imagination and energy. ¶ For such a man there is an unusual opportunity to connect with a long established house of leading rank in reputation and resources. He is expected to make new contacts and to retain them among large users of better printing. ¶ He will be enabled to make good at once by his effective follow up of an established trade of large volume, which will be immediately turned over to him. ¶ Such a man is not cheap in his outlook, his methods or his compensation.

ARE YOU THE MAN?

The strictest confidence is pledged to all who respond to this call

Address R 70 Times.

SHASTA WATER

CALIFORNIA'S NATURALLY CARBONATED MINERAL WATER

FOR SALE BY CHARLES & CO VANDERBILT AV. AT 45TH ST. NEW YORK CITY

Spend Thanksgiving Week-end at BRIARCLIFF LODGE

America's Foremost Resort Hotel

Thanksgiving dinner guests will be especially welcomed—to share the hospitality and home-like, holiday spirit for which the Lodge is famous.

Week-end guests, too, will be delighted with the social atmosphere, the comorts and recreation, that add so much to one's enjoyment.

High up in Westchester Hills, in a park of 300 acres, Briarcliff Lodge is always beautiful—always healthful.

Spend this Week-End at BRIARCLIFF LODGE

Chauncey Depew Steele, Prop.

Briarcliff Manor, Westchester County, N. Y.

(Scarborough Station)

Telephone Briarcliff 140

Winter Rates $10 per day, American plan per person.

Weekly rates on request.

FUSIONIST MEETING CALLED FOR TONIGHT

Continued from Page 1, Column 7.

his own Borough of Brooklyn, had a walkover.

In the 1913 Mayoralty campaign it was the impeachment and removal of Governor Sulzer and the timely intervention of Mr. Sulzer's good man Friday, John A. Hennessy, with his little "black book" that turned what, when he entered the fight, appeared to be certain defeat, into victory for Mr. Mitchel, the anti-Tammany candidate, and his running mates on the fusion ticket. Up to the time of Mr. Hennessy's appearance, the election of Tammany's candidate, former Justice E. E. McCall, appeared a foregone conclusion.

Not only these failures in successive campaigns, but the failure of any fusion Administration in the history of the city to succeed itself have created a pretty strong impression upon Republican leaders of a reflective turn of mind, who ascribe this to the lack of any organization behind the fusion candidates to uphold them and help after they have been elected. Hence the huge task of holding off hungry patronage hunters, who have been found to be quite as numerous among the independents, who profess to be moved by anti-Tammany zeal purely by a sense of civic duty, as among the rank and file of "regulars" of the Democratic and Republican party organizations, has fallen on the fusion Mayors.

Many Animosities Engendered.

Incidentally animosities have been engendered which have made themselves felt when a fusion Mayor or other official has been running for re-election. A Mayor elected on a regular party ticket is seldom confronted with a situation of this sort and where he is can fall back on the leaders of his party to act as buffers between him and the job hunters.

Samuel S. Koenig, Chairman of the Republican County Committee, was unwilling to talk for publication regarding the anti-fusion mandate emanating from the party leaders. It is known, however, that Mr. Koenig inclines toward the views expressed by Chairman Morris of the Republican State Committee and Senator Wadsworth. Mr. Koenig said the Mayoralty campaign was several months off and that nothing could be gained by discussing campaign strategy so early.

Jacob A. Livingston, the Republican leader of Kings, said:

"The enrolled Republicans in New York City will decide what's best to do when the time comes for a decision."

"If we cannot win going it alone, we cannot win with fusion," was the way one Republican leader, who asked that his name be not used, put it. He expressed the belief that it all depended on what sort of candidates were nominated and added that it would be better to go down to defeat in one or perhaps more Mayoralty campaigns with candidates commanding universal respect with the thinking element among the voters than to win with a hap-hazard ticket and a fusion makeshift.

Republican Leaders Not Hopeful.

From all that can be learned in Republican circles, the party leaders will not enter the coming campaign in a hopeful frame of mind. They pin what hope they can muster for a successful issue of the fight less on the prospect of independent support for their candidates than upon the possibility of dissension in the Democratic ranks. With Controller Craig and Mayor Hylan at daggers' points, they see some prospect of internecine strife within the opposition ranks and undoubtedly nothing will be left undone by next year's Republican Legislature to bring about a civil war over the transit issue or any other issue that may develop while the law-making body is in session.

Senator Wadsworth left for his home in Livingston County yesterday. Before departing he said he had received many telegrams and other communications praising the stand he had taken in favor of a pure and unadulterated Republicanism. Senator Wadsworth made it clear that his interview which appeared in THE TIMES yesterday could not consistently be construed as an indication that he intended in any way to interfere in the affairs of the local organizations.

George W. Olvany, leader of Tammany Hall, said that he did not care to make any extended comment on the budding Republican purpose to stand alone.

"They could do only one thing that would please us better," he said with a laugh.

"And what is that?" the Tammany chieftain was asked.

"Forget to make any nominations," he replied.

Morris Goes to Washington.

Chairman George K. Morris, accompanied by Secretary Lafayette B. Gleason of the Republican State Committee, went to Washington. While there Mr. Morris expects to have a talk with Senator William M. Butler, Chairman of the Republican National Committee. It is presumed that campaign finances will be the topic.

Among the callers at Republican State headquarters was State Senator George R. Fearon of Onondaga. Senator Fearon is a candidate for the position of Temporary President of the Senate, which carries with it the Senate leadership. Senator John Knight of Wyoming County, an old-timer in the Senate, is a candidate for the position also. Senator Fearon talked with Chairman Morris, who conferred also with Mr. Koenig before going to his train.

Assemblyman John Boyle of Suffolk County, re-elected for another term, was another visitor to State headquarters. He said he would introduce a bill providing for the repeal of the State Income Tax law at the next session of the Legislature. Mr. Boyle said that with the 25 per cent. reduction of last year and one-half of the net receipts returned to counties where it had been collected, the State received in all only $8,000,000. He said the revenue from other sources would be more than sufficient to finance all the needs of the State.

6TH AV. SUBWAY PLAN HINGES ON TUBES' USE

Continued from Page 1, Column 8.

such a suggestion and it became apparent that other plans would have to be made. It is understood that the Board of Transportation then began considering what could be done either in the way of condemnation or recapture and a very careful examination of the railroad's franchises was made.

This examination brought to light a recapture clause, but did not offer any immediate relief. Under the terms of the franchise the city provided for recapture of the route, but it was stipulated that this would not be possible for twenty-five years after the line had been completed. The tubes, which run from the railway terminals on the Jersey shore, under the Hudson River to both uptown and downtown Manhattan, and westward to Newark, were constructed in distinct parts and it was not until Nov. 10, 1910, that the last of these parts was completed. Thus under the recapture clause the city could not get possession before Nov. 10, 1935.

It was then that the suggestion was made that new lines be constructed beneath Sixth Avenue, underneath those of the Hudson & Manhattan Company. The plan that is understood to have been put before the officials of the Hudson Tubes is that they use the lower level, leaving the present level to the city. This, it is believed, would involve some financial adjustments as well, and it is said that a close analysis of the expenses and the revenues of the Hudson & Manhattan system, particularly of the uptown branch, have been made by experts of the Board of Transportation.

That proposal is reported to be under consideration with the officials of the Hudson & Manhattan Company, but Oren Root, President of the railway, would not discuss that or any other phase of the matter yesterday.

"It would be manifestly improper for me to say anything at this time," Mr. Root said. "This is the city's plan, and I could not discuss it in advance of its being made public."

Members of the Board of Transportation also declined to talk about the matter, except to say that the plan had not been completed and probably could not be presented before next month.

In his address last night Mayor Hylan announced that his Administration, after seven years' experience, was not prompted "to approve of either continuance or further extension" of elevated transportation. He pointed out that business interests were practically unanimous in their approval of the demolition of the Forty-second Street and Fifty-third Street elevated railroad spurs, both initiated by President Miller. He then said:

"The Board of Transportation is now working on a plan of a subway to provide adequate transit facilities along this avenue, the actual construction of the subway to precede the work of "L" removal.

"The importance of Sixth Avenue as an artery for traffic so apparent now will become more so when the vehicular tunnel, connecting New Jersey with Manhattan, is opened some time in 1926. Adding to the present heavy traffic movement will be the vehicular flow from this tunnel, estimated at some 3,000 vehicles an hour.

"The widening of Sixth Avenue from Fifty-third to Fifty-ninth Street, where the spur was removed, has already been provided for. This will eventually be followed by a widening of the entire avenue. The extension of the avenue to the vicinity of Canal Street, where the vehicular tunnel has its station, has been recommended, so that the completion of the tunnel will not find us entirely unprepared for the very great increase in motor traffic which may logically be expected to follow the opening of the tunnel.

"Most of the steps which are being taken to afford relief," said the Mayor, mentioning further improvements by President Miller, such as street widenings, "are designed primarily for the immediate present. But we must not provide merely for today, but for the years that lie ahead, and at least for the next quarter of a century, when the population of this city is expected to reach 9,000,000."

Fire Chief John Kenlon, the next speaker, said that, due to traffic congestion, it was becoming increasingly difficult to get fire apparatus out, particularly in the Winter time, but that the Fire Department had never failed in its task. Of elevated structures he said not another foot should be built in New York City. He cited depreciations in real estate values on Jerome, White Plains and Roosevelt Avenues in consequence of elevated structures.

CALLS HYLAN PLAN "BUNK."

Harkness Says Mayor's Subway Would Not Relieve Congestion.

Construction of new subway lines, combined with the consolidation of the existing systems, instead of the building of independent, municipally owned and operated routes, is the only logical solution of the city's transportation problem, Transit Commissioner Le Roy T. Harkness declared yesterday in commenting upon the plans of Mayor Hylan and the Board of Transportation, made public, unofficially, Tuesday.

Mayor Hylan's plans, the Commissioner said, "would not reduce the number of straphangers nor add a single seat in existing lines. It is a plan conceived in politics and intended primarily to 'bunk' the people in anticipation of a municipal election."

Commissioner Harkness's statement was as follows:

"Advance indications given by Mayor Hylan himself concerning his still nebulous subway plans show that he is still proceeding along the same old line of independent routes which spell disintegration of existing systems. What the city needs to catch up for Mayor Hylan's long delay in subway construction is to build new lines as rapidly as possible and to build them so as to use every existing agency of transportation to the utmost. Expressing it in another way, the Transit Commission's plan of combination and consolidation will get in terms of added service about $1.50 for every dollar spent, while Mayor Hylan's plan for a new independent system will get about 50 cents for each dollar spent.

"A separate municipally owned and operated subway system such as Mayor Hylan proposes would mean three systems instead of two, as there are today, and instead of one, as there should be. It would mean a triple fare instead of a double fare as there is today, and a single fare as there should be. Yet Mayor Hylan attempts to pose as the champion of the 5-cent fare.

"Such a system as Mayor Hylan suggests, but which probably will never be built, would not relieve congestion in present subways. It would not reduce the number of straphangers or add a single new seat in existing lines. It is a plan conceived in politics and intended primarily to bunk the people in anticipation of a municipal election.

"Mayor Hylan's vaporings regarding the city's recapture of existing B. M. T. subways are more buncombe. The city not only hasn't got the money to spend for recapture, but there is no money in sight for this purpose. There isn't enough to build all the new lines needed, much less to use for recapture. The Mayor's plan, in brief, is founded upon the theory of disintegration, and if his lines are ever built they would mean triple subway fares.

"Even if this move were financially possible it would still mean disintegration of the B.-M. T. system, as two of its most important rapid transit lines and all its elevateds are not covered by the recapture provision of the dual contracts. Neither the Brighton Beach nor the Sea Beach rapid transit routes, which connect with the main B.-M. T. subways in Manhattan and Brooklyn, are recapturable."

Commissioner Harkness said that the Transit Commission's unification plan would, on the contrary, stabilize the transit situation and release $220,000,000 of city money now tied up in construction of the dual subway system and make this sum gradually available for new lines."

A Typical Layout

$125 per month

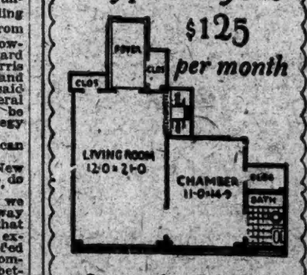

Some at lesser rentals

Also a few One Room Apartments

The GILFORD

46th St. & Lexington Ave.

Vanderbilt 7310

NEW NASH CAR AT A BARGAIN

FOR SALE—A brand new 1924 model Nash touring car, never used, in perfect condition, still on show room floor. List price is $1475.

MAKE ME AN OFFER

C1008 TIMES ANNEX.

sandwiches and hot coffee in the day coach

In all Baltimore and Ohio trains carrying dining cars, appetizing light lunches are served in the coaches.

Right to your seat a waiter will bring you tasty, freshly-made sandwiches, wrapped in waxed paper—a cup of steaming, fragrant coffee—and ice cream or home-made pastry, if you wish.

All trains arrive at and depart from Pennsylvania Station.

L. B. SCOTT, General Eastern Passenger Agent 1270 Broadway, New York. Phone, Penna. 0473

Baltimore & Ohio

THE LINE OF THE CAPITOL LIMITED

HAT *of a hundred greetings*

OLD FRIENDS, former sweethearts, half-forgotten acquaintances at the big game—all will admire the shape and shade of your new fall Knox Hat.

Here in season's newest shades

$7

KNOX THE HATTER

Fifth Avenue at 40th Street
161 Broadway (Singer Bldg.)
Hotel Roosevelt (Madison at 45th)

For the convenience of out-of-town patrons

J. P. CAREY & CO. Grand Central Terminal

JOHN W. RYAN, Inc. Pennsylvania Terminal

can you

—successfully use concrete in freezing weather?

—test sand and cement?

—make concrete waterproof?

—concrete under water?

—shoot concrete out of a "gun"?

—figure costs and quantities quickly?

FREE 48-page MANUAL

Pennsylvania Concrete's Manual, a 48-page illustrated book, will tell you how. It will be sent FREE to any one interested in cement. Address Pennsylvania Cement Co., Dept. D, 131 East 46th St., New York.

FREE

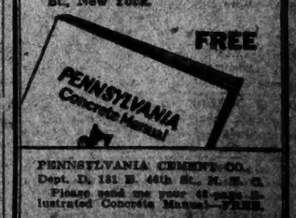

PENNSYLVANIA CEMENT CO., Dept. D, 131 E. 46th St., N. Y. C.

Please send me your 48-page illustrated Concrete Manual—FREE.

Name .....

Address .....

SAVE THE FORESTS, COOLIDGE PLEADS

He Warns National Conference That the Nation Is Facing Timber Exhaustion.

CUT NOW EXCEEDS GROWTH

Country Must Turn to Growing Wood Like Any Other Crop, He Insists.

WOULD ELIMINATE WASTE

President Stresses Need of Federal, State and Private Cooperation In Preserving Trees.

Special to The New York Times.

WASHINGTON, Nov. 19.—President Coolidge sounded a note of warning today against the "appalling waste" of the timber resources of the United States, and declared the time had arrived to lay the foundation of a far-reaching and effective effort for forest conservation.

Addressing the National Conference on Utilization of Forest Products, the President expressed the hope that out of its deliberations there would be evolved a program of specific action for timber-saving rather than a mere expression of ideas. He advocated a scientific policy of forest restoration, declaring that the American people, although bred to forest life, had not yet acquired the faculty of treating timber as a crop. He reminded his audience that against the 745,000,000,000 cubic feet of timber still standing in the United States there is an annual drain of 25,000,000,000 cubic feet, while the annual timber growth is only 6,000,000,000 cubic feet.

Nearly 400 delegates, representing every branch of the lumber growing, manufacturing and consuming industries, were assembled when Howard M. Gore, Acting Secretary of Agriculture, called the meeting to order and introduced President Coolidge. The conference is being held under the Department of Agriculture, acting through the Forest Service.

Speaks of "Appalling Waste."

The text of the President's speech follows:

This conference has been called for the purpose of further attempting to deal with the problem of our national timber supply. One of the chief items in that problem is the present appalling waste. Some of this waste may be unavoidable, but to a large extent it is unnecessary. The time is at hand when our country is actually confronted with a timber shortage. That can be remedied in only two ways—by diminishing the present waste and increasing the present supply.

It is significant that this conference was called by the late Secretary of Agriculture, Henry C. Wallace. It was the outcome of a broad forest policy which he was engaged in developing, and to which he contributed so much ability and energy. It was, he hoped, to lead to such a use in the manufacture and use of our forest products that we could greatly lessen the severity of the prolonged timber shortage of which we are entering the first stage. If this conference can carry forward his purpose, there could be no more worthy tribute to his devotion to forest conservation. Others may have equaled him, but American forests have had no better friend than Secretary Wallace.

Busy men and women who drop their personal affairs and lend their counsel to a public conference come with the expectation that they can accomplish some tangible results. The Government is going to ask you to consider definite plans for reducing timber waste. It is going to suggest that out of this conference shall emerge a program of specific action for timber-saving rather than a mere expression of ideas. Containing, as it does, leaders from every branch of forest industry and from many interests closely allied with forest industry, this conference has, I know, the ability and the will to create such a program.

It is not my purpose to discuss these specific measures, but to give as a background for your consideration some of the facts that force us to adopt a drastic program of forest thrift.

Sees End of Wild Timber.

The era of free, wild timber is reaching its end, as the era of free, wild food ended so long ago. We can no longer depend on moving from one primeval forest to another, for already the sound of the axes has penetrated the last of them. We like to think that it took three centuries to harvest these immense forests. It is comfortable to believe that they will last indefinitely still. But in reality we have cut most of our timber, not in the past 300 but in the past 75 years, to serve the great expansion of population and industry, and there is no reason to expect a decline in the rate of cutting as long as the forests last.

What has given us this illusion of permanency? First, our stored timber which could be drawn on with increasing speed and with the appearance of plenty until the last stick of it should be gone. Secondly, a transportation system that has permitted our sawmills to follow the retreating forests and to ship their product to distant buyers. Our markets have been full of timber. Only in the higher cost, the long haul, the near exhaustion of certain kinds of wood, and the sharply falling per capita consumption have we dimly sensed the dwindling of our forests.

We do not know the forest situation down to the last acre and board foot, but we know it well enough to make us think and act. Of the old forest the first explorers met we have in area only one-sixth left, and in bulk of timber less than one-third. From overcutting and fire we have left on our hands something like 80,000,000 acres of denuded forest land, most of it unfit for farming. Then we have about 250,000,000 acres of second growth forest, much of it poor in quality and amount. Three-fourths of our cut is still from virgin forests, difficult and distant of access, so that their products must pay for long freight hauls to reach the chief markets.

Expressed roughly, we have left about 745,000,000,000 cubic feet of timber. From this the annual drain is 25,000,000,000 cubic feet. This total drain is most significant when we reflect that, toward offsetting it, we have an annual timber growth of only 6,000,000,000 cubic feet; and even in our young forests, where this growth is taking place, cutting has already outstripped growth. We must face the situation that at this rate we are not far from timber exhaustion.

Penalties of Neglect Felt.

To bridge this fatal gap between cut and growth we have never taken sufficient action. In fact, our wealth of old-growth timber has made us prone to ignore the gap and to leave our less fortunate descendants to struggle with it. But we cannot escape the penalties of our national neglect. They are already beginning to be felt. Since 1870 lumber prices have risen much more rapidly than the prices of other commodities. Per capita annual consumption of sawed lumber, which in 1906 had reached 525 board feet, has dropped to 285, and in some of the Eastern States to 160 board feet. We are paying a yearly freight bill of $250,000,000, which could be better used for growth of timber than for transporting it.

There is no easy road out of this unprofitable situation. The end of free timber is in sight. World competition for the world supply will leave no large dependable source of imports open to use. The use of substitutes hardly keeps pace with new uses for wood. There is no likelihood that we can become a woodless nation even if we wanted to. When the free timber is gone we must grow our wood from the soil, like any other crop.

Strange as it may seem, the American people, bred for many generations to forest life, drawing no small measure of their wealth from the forest, have not yet acquired the sense of timber as a crop. These immense stretches of cut-over land, mostly too rough or too sterile for tilling, have not awakened us to their vast potential worth as growers of wood.

Fully one-fourth of our land area ought to be kept in forest—not poor, dwindling thickets of scrub, but forests of trees fit for bridges and houses and ships. Handled by the best timber-cropping methods, our present forest lands could be made to grow even more timber each year than we now use.

Land and Industrial Problem.

But much of our cut-over land, lying idle or half productive, is now an immeasurable loss. It pays little or no taxes; it keeps few hands busy; it turns few wheels; it builds no roads. Idle forest land has scrapped schools, factories, railroads and towns; it has dotted the land with abandoned farms; it has created a migratory population. Our forest problem is a land problem of the first magnitude.

It is likewise an industrial problem of great importance. These great industries that depend on the forest for their raw material—industries that, taken together, rank about third in value of output among our chief industrial groups—must be preserved. They employ a very large number of wage-earners; they represent an immense investment of capital; around them are built whole cities; they feed the railroads with a vast flow of traffic. In the long run they depend for their existence on making our forest soils grow timber and on using that timber without waste.

This brief sketch of the forest problem would be incomplete if it did not mention the hopeful progress already made toward a better forest policy. Of our total forest area of 470,000,000 acres, about one-fifth is in public ownership. Most of these public forests are safeguarded from fire and dedicated to timber growing. Of private forest lands—in extent much the most important part of our forests—a little more than half have more or less adequate protection against fire. On the rest fire is free to ravage the young growth and subject the forest to a steady deterioration; but the Clarke-McNary law, passed by the last session of Congress, will, I hope, speedily change the outlook for these neglected forests. It authorizes Congress, in cooperation with the States, to establish systems of protection against fire; and it authorizes, among other things, cooperation in tree planting and a study to develop stable and equitable forest taxation.

Progress in Fire Protection.

Very considerable progress has been made under previous legislation in joint fire protection. Under the Weeks law the Federal Government has purchased about 2,000,000 acres of forest land in the Eastern States as the nucleus of a national forest system for the East. Congress has wisely provided for forest experiment stations in six of our ten or twelve principal forest regions—stations that are destined to become centres of knowledge and guidance toward better forest practice. Much valuable work has been done by various Government agencies in combating forest insects and diseases, and in research in many phases of better utilization of timber.

Among private agencies also there has been promising activity. Associations of timber owners in many regions have established fire protection. Here and there private owners have embarked on timber growing as a profitable investment, and the industries dependent on our forests are taking a keener interest in working out a forest policy. Forestry associations, State factory departments and forest schools are lending invaluable aid to the forestry movement.

These are hopeful signs. Yet we have started too late and are moving too slowly to bridge the gap between cut and growth. We must adjust ourselves to an era of reduced per capita consumption. We must husband our supplies. Granted that we shall get into effect a big-scale program of timber growing, it would be poor business to go to the expense of growing timber if we should persist in losing a large part of the crop by unsatisfactory ways of manufacturing and using it.

Between cutting the timber in the woods and finally putting the product to use, nearly two-thirds of the total volume is lost. A third of this loss, it is estimated, can, under present economic conditions and with tried and tested methods, be saved—yearly saving nearly as great as all the timber our forests grow each year. Saving timber, it is obvious, will not only reduce the amount we must grow, but if started now on an effective scale it will relieve the timber shortage and make less drastic the social and economic readjustments this shortage will force upon us. A tree saved is a tree grown.

Good Management Essential.

In the coming struggle for timber economic survival among the forest industries will depend on economic fitness. Economic fitness will be measured by good management and good technical processes. These qualities come from research and from training; and the forest industries, to reach a high level of skill, must make a full use of both these tools of modern industrial progress. Hitherto the diversity, the geographical isolation and the small average size of our wood-using industries, coupled with abundance of raw material, have kept them from advancing as rapidly in improved methods as some of our more highly concentrated industries.

But timber shortage will force competition in better methods. Much is already known of better methods and the time is already here when this knowledge can be profitably employed. Many companies have, in fact, made notable progress in waste reduction and are furnishing examples of what can be done by careful management and expert planning. It seems possible that the individual industries, by banding together can overcome their handicaps of isolation and collectively employ more experts to work out better processes.

It is to consider joint efforts toward better forest utilization that this conference has been summoned. It is a movement in which the State and national Governments, the industries, the universities, the consumers and the technical experts should join. The various Government agencies equipped to help will, I know, be eager to do what they can to forward this undertaking. So vast an enterprise as the forest-using industries must not be allowed to decline for lack of raw material. We have abundant soil to produce it. We have the energy and the intelligence to learn to use our forests without waste. This conference ought to lay the foundation of a far-reaching and effective effort for forest thrift.

We hold the resources of our country as a trust. They ought to be used for the benefit of the present generation, but they ought neither to be wasted nor destroyed. The generations to come also have a vested interest in them. They ought to be administered for the benefit of the public. No monopoly should be permitted which would result in profiteering, nor, on the other hand, should they be indiscriminately bestowed upon those who will unwisely permit them to be dissipated.

These great natural resources must be administered for the greatest welfare of all the people, both for the present and for the future. There must be both use and restoration. The chief purpose of this conference is to discover policies which will, in the hands of private individuals and of public officers, tend to the further advancement of this already well-defined and securely adopted principle.

$153,284,281 LOST ON 11 WAR VESSELS

Government Received $529,719 for New Craft on Which Were Spent $153,814,000.

PLANNED COST $426,000,000

Country Gets Only $1,400,000 for 28 Ships Scrapped Under the Arms Treaty.

Special to The New York Times.

WASHINGTON, Nov. 19.—All that the Government of the United States has received from the scrapping of twenty-eight war vessels under the Naval Limitation Treaty is $1,410,759, according to official data obtained from Navy Department sources today. On the basis of amounts already paid the cost of scrapping the capital ships will be $25,000,000.

Of the vessels eleven were new ships which, it is estimated, would have cost $426,000,000 had they been completed. The expenditures on them before work was suspended was $153,814,000.

The accounts in relation to the warships run as follows:

Total received for seventeen old ships, $1,538,905.80.

Expense of scrapping them, $584,598.34.

Balance received from old ships, $954,307.46.

Total received for eleven new ships, $616,262.37.

Expense of scrapping new ships, $86,543.32.

Balance received from new ships, $529,719.05.

Total net received from scrapping all ships, $1,484,026.51.

Additional expense of scrapping (not allocated to individual ships), $73,267.22.

Final amount received from scrapping twenty-eight capital ships, $1,410,759.29.

The new vessels in the scrapping list were the battleships Washington, South Dakota, Indiana, Montana, North Carolina, Iowa and Massachusetts and the battle cruisers Constitution, Constellation, United States and Ranger with an aggregate displacement of 465,000 tons.

The seventeen old battleships were the Maine, Missouri, Virginia, Nebraska, Georgia, New Jersey, Rhode Island, Connecticut, Louisiana, Vermont, Kansas, Minnesota, New Hampshire, South Carolina, Michigan, Delaware and North Dakota, with a displacement of 267,000 tons.

The disposition of the ships, showing those scrapped and the cost, those sold to dealers and the price received, and those used for targets or other experimental purposes, was as follows:

NEW VESSELS—BATTLESHIPS.

Washington—To be sunk after experimental tests.

Montana—Sold for $47,119.

North Carolina—Sold for $12,365.

Iowa—Sold for $55,666.

Indiana and South Dakota—Scrapped by the Government at the New York Navy Yard and material disposed of for $266,996. The expense of scrapping these was $59,317.

Massachusetts—Scrapped by the Government at Quincy, Mass., and material disposed of for $26,043. The expense was $3,606.

NEW VESSELS—BATTLE CRUISERS.

Lexington and Saratoga—Being converted into aircraft carriers, in accordance with the terms of the navy treaty.

Constellation—Sold for $46,666.

Ranger—Sold for $10,666.

Constitution and United States—Scrapped by the Government at the Philadelphia navy yard, and material disposed of for $181,747. The expense was $22,419.

OLDER VESSELS—BATTLESHIPS.

Maine—Sold for $44,556.

Missouri—Sold for $44,556.

Virginia—Used as target by War Department in airplane bombing tests and sunk off Cape Hatteras.

Nebraska—Sold for $37,110.

Georgia—Sold for $58,666.

New Jersey—Used as target by War Department in airplane bombing tests and sunk off Cape Hatteras.

Rhode Island—Sold for $47,666.

Connecticut—Sold for $42,750.

Louisiana—Sold for $66,360.

Vermont—Sold for $41,110.

New Hampshire—Sold for $66,560.

North Dakota—To be converted to target ship.

Michigan, Minnesota, Kansas, Delaware and South Carolina—Scrapped by the Government at the Philadelphia navy yard and material disposed of for $1,089,371, which includes an estimate of $219,598 for material not yet delivered.

BATTLESHIP READY FOR TEST.

The Washington Reaches Drill Grounds to Be Destroyed as Target.

NORFOLK, Va., Nov. 19.—The uncompleted battleship Washington, to be scrapped under the disarmament conference agreement, arrived today off the Virginia Capes for the beginning of extensive bombing tests tomorrow. The battleship Texas, which will serve as official observation ship during the experiments, left the naval base here today for the drill grounds, which she reached about noon.

The Washington was forced to seek shelter in the Delaware Breakwater because of bad weather. She will be used as a target during the tests, which are expected to continue for two days under favorable weather conditions, and longer if rough weather is encountered.

COOLIDGE HOST TO BARUCH.

It Is Believed That They Discussed Measures to Relieve Farmers.

WASHINGTON, Nov. 19.—President Coolidge had as a dinner guest at the White House last night Bernard M. Baruch of New York, War-time Chairman of the War Industries Board and author of some of the economic clauses of the Treaty of Versailles. In view of Mr. Baruch's intimacy with the late President Wilson and his activities in Democratic national politics, his visit to the White House to dine with the President created more than usual interest when it became known today.

No announcements were made of what might have been discussed by the President with Mr. Baruch. It was probable that the farm relief program was one of the subjects, because the New York financier has been active in working for farm relief measures and recently conceived the idea of having the farmers organize their own grain corporation, which has since been done.

COUZENS COMMITTEE STARTS TAX INQUIRY

Senators Investigating Internal Revenue Bureau Will Make Partial Reports This Winter.

WASHINGTON, Nov. 19.—After reviewing part of the evidence compiled by the investigators, the special Senate Committee investigating the Internal Revenue Bureau decided today to go forward with the investigation and submit several partial reports to the Senate at the short session.

Chairman Couzens said the committee would hold daily hearings until March 4, and that reports bearing on such subjects as the estate tax, the corporation tax and the personal tax would be prepared at various intervals to furnish a basis for legislation.

At today's executive session the committee went over evidence relating to taxes paid by corporations and individuals with incomes over $100,000. The Chairman said the cases examined showed that tax payments had been reduced by borrowing money and by the formation of corporations to divide incomes.

Mr. Couzens formally submitted his recommendation for a prohibition investigation, but the committee did not reach a decision on that phase of the inquiry. It will be taken up tomorrow.

Chairman Couzens called at the White House during the day and discussed the investigation with President Coolidge. He declined to outline the President's views, but declared that the committee would conduct a vigorous and uninterrupted investigation into the Internal Revenue Bureau, pertaining both to the administration of the tax laws and prohibition.

OPIUM SEIZED IN BOSTON.

Around-the-World Steamer Yields 3 Packages and Other Contraband.

BOSTON, Nov. 19.—A varied assortment of contraband, including three packages of opium, a complete opium smoking outfit and an assortment of semi-precious stones, Oriental jewelry, and liquor, was seized today when United States customs agents attached to the special duty squad searched the steamer Van Buren, which arrived here last night from an around-the-world cruise.

The three packages of opium seized had been cleverly concealed in the soil in which three potted plants were growing, in the lounge of the vessel. Behind a bookcase in the social hall fifty beaded bags came to light. The remainder of the seizure included forty-five unset semi-precious stones, twenty aquamarine rings, twenty necklaces and thirty-five bottles of liquor.

DRASTIC PROPOSALS TO END OPIUM EVILS

Continued from Page 1, Column 1.

and the last compact achieved at Geneva—namely, the protocol for the pacific settlement of international disputes—are "both distinguished instances of adventure in the realm of the seemingly impossible—adventures of the heart quite as much as of the head. That they are discounted, feared and criticized does not pale the real brilliancy of their respective stars."

He insisted that it was better to live in the freedom of bold experiments than to abide in the doubtful security of self-interest and the stagnant pool of the status quo. The American delegate concluded with an eloquent plea for real achievements at the conference and a realization of the great ideal of emancipation of "countless slaves now in bondage to the ruthless master, the narcotic evil."

MAIN POINTS OF OPIUM PLAN.

Americans Propose to Limit Production and Control Traffic.

The American proposals for the regulation of the production and distribution of opium, presented to the international conference under the auspices of the League of Nations at Geneva, begin with the following statement of principles:

If the purpose of The Hague Opium Convention is to be achieved according to its spirit and true intent, it must be recognized that the use of opium products for other than medicinal and scientific purposes is an abuse and not legitimate.

In order to prevent the abuse of these drugs, it is necessary to exercise the control of the production of raw opium in such a manner that there will be no surplus available for non-medicinal and non-scientific purposes.

The American plan offers its first amendment to The Hague Convention in 1913 by extending the restrictions placed upon raw opium to cover coca leaves also.

Next is submitted one of the most drastic provisions of the proposal, as follows:

The contracting parties shall enact effective laws or regulations for the control of the production and distribution of raw opium and coca leaves so that there will be no surplus available for purposes not strictly medical or scientific.

The foregoing provision shall not operate to prevent the production for exportation, or exportation of raw opium for the purpose of taking prepared opium into those territories where the use of prepared opium is still temporarily permitted, so long as such exportation is in conformity with the provisions of this convention.

"Due regard being had to the differences in their commercial conditions," the American plan continues, "the contracting parties shall limit the number of towns, ports and other localities through which the export or import of raw opium and coca leaves shall be permitted."

Licenses for Export and Import.

The following provisions for the licensing of import and export are contained in the American draft:

The contracting parties shall require that a separate import license must be obtained for each importation of raw opium or coca leaves. The license may allow the importation of the amount for which the license is given in one or more consignments within a period to be specified in the license.

The contracting parties shall require that a separate export license must be obtained for each exportation of raw opium or coca leaves. The contracting party before issuing such license shall require an import certificate issued by the authorities having jurisdiction over the territory into which the importation is made and certifying that the importation is approved, to be presented by the person applying for the license.

The license may allow the exportation of the amounts for which the license is given in one or more consignments within a period to be specified in the license.

Unless a copy of the export license accompanies the consignment, the authorities issuing the export license shall send a copy to the authorities having jurisdiction over the territory into which the importation is made, when the importation has been effected, shall return the export license with an endorsement to that effect to the contracting party issuing such export license.

In the case of an application to export a consignment to any place for the purpose of being placed in a bonded warehouse in that place, the production of a special certificate from the authorities having jurisdiction over that place, certifying that they have approved the introduction of the consignment for the said purpose, may be accepted by the contracting party permitting the export in place of the import certificate provided for above.

The contracting parties shall make regulations requiring that every package containing raw opium or coca leaves intended for export shall be marked in such a way as to indicate its contents.

The plan next deals with prepared opium, including dross and all other regulations remaining when opium has been smoked.

This part of the plan calls for the progressive suppression of the habit of smoking opium within ten years after the signing of the agreement, in those countries where the use of opium is now temporarily permitted. The plan says:

Each contracting party in whose territory the use of prepared opium is now temporarily permitted agrees to reduce its imports of raw opium for the purpose of making prepared opium by 10 per cent. of its present importation each year for a period of ten years beginning with the date of ratification of this convention by it, and further agrees not to supplement the reduction by domestically produced opium; and further agrees that at the end of such period of ten years it will prohibit the importation of raw opium for the purpose of making prepared opium. By "present importation" is understood the importation during the twelve months immediately preceding the date the contracting party ratifies this convention.

Limited to Medical Uses.

The plan then suggests regulations for the production and distribution of "medicinal opium," morphine, cocaine and heroin. It says:

The contracting parties shall enact effective laws or regulations to limit exclusively to medical and scientific purposes the manufacture, sale and use of morphine, cocaine and their respective salts and derivatives. They shall cooperate with one another to prevent the use of these drugs for any other purpose.

The contracting parties shall enact effective laws or regulations prohibiting the manufacture and distribution of heroin.

The contracting parties shall confine the manufacture of morphine, cocaine, and their respective salts and derivatives to those establishments and premises alone which have been licensed for the purpose, or obtain information respecting the establishments and premises in which these drugs are manufactured and keep a register of them; require that all persons engaged in the manufacture, import, sale, distribution, or export of morphine, cocaine, or their respective salts or derivatives shall obtain a license or permit to engage in these operations; require that such persons shall enter in their books the quantities manufactured, imports, sales, and all other distribution, and exports of morphine, cocaine, and their respective sales and derivatives.

The contracting parties shall take measures to prohibit, as regards their internal trade, the delivery of morphine, cocaine, and their respective salts and derivatives to any unauthorized persons.

The contracting parties shall require that a separate import license must be obtained for each importation of morphine, cocaine, or their respective salts or derivatives. The license may allow the importation of the amount for which the license is given in one or more consignments within a period to be specified in the license.

The contracting parties shall require that a separate export license must be obtained for each exportation of morphine, cocaine, or their respective salts or derivatives. The contracting party before issuing such license shall require an import certificate issued by the authorities having jurisdiction over the territory into which the importation is made, and certifying that the importation is approved, to be presented by the person applying for the license.

The license may allow the exportation of the amounts for which the license is given in one or more consignments within a period to be specified in the license.

Unless a copy of the export license accompanies the consignment, the authorities issuing the export license shall send a copy to the authorities having jurisdiction over the territory into which the importation is made.

The authorities having jurisdiction over the territory into which the importation is made, when the importation has been effected, shall return the export license with an endorsement to that effect to the contracting party issuing such export license.

In the case of an application to export a consignment to any place for the purpose of being placed in a bonded warehouse in that place, the production of a special certificate from the authorities having jurisdiction over that place, certifying that they have approved the introduction of the consignment for the said purpose, may be accepted by the contracting party permitting the export in place of the import certificate provided for above.

The American program provides that the laws and regulations respecting the manufacture, import, sale, distribution, delivery or export of morphine, cocaine and their respective salts and derivatives shall apply to medicinal opium; to all preparations, "including the so-called anti-opium remedies," containing morphine, cocaine or their salts or derivatives, and to all new derivatives of morphine or cocaine or their respective salts; to every other alkaloid of opium or coca leaves; and to any habit-forming drug which may be shown by scientific research, generally recognized, to be liable to similar abuse and productive of like ill effects.

"The contracting parties," the plan goes on, "shall enact laws or regulations making it a penal offense to be in illegal possession of any of the substances to which this convention applies."

Central Board's Duties.

Provisions for the execution of the plan by a central board and for the collection of information by this central board as a basis for its activites are included in the following clauses, specified as Article 20-A:

The contracting parties shall furnish annually to the central board hereinafter constituted, not later than April 1 for the calendar year beginning Jan. 1 following, in respect of raw opium, coca leaves, morphine, its salts, derivatives and preparations containing morphine, and cocaine, its salts, derivatives and preparations containing cocaine, estimates of:

1. Their import requirements for medical and scientific purposes, whether for domestic consumption, manufacture or commerce;

2. Their total production and requirements:

(a) For all purposes;

(1) For domestic consumption for all purposes;

(2) For domestic consumption for medical and scientific purposes;

(3) For export for all purposes;

(4) For export for medical and scientific purposes.

Parties to the agreement, the plan goes on, shall prohibit the importation into their territory of any of the substances mentioned in Article 20-A in excess of the quantities specified in the estimates supplied to the Central Board. This, however, does not affect the importation of raw opium for the purpose of making prepared opium in the territories where the use of prepared opium is temporarily permitted.

The plan provides for the selection by the present conference at Geneva of a permanent Central Board including one representative from each of certain nations to be determined by the conference. Continuing, the plan says:

The board shall fix its headquarters, shall determine its procedure, and shall meet at least once annually beginning the first Monday in May. The decision of all questions coming before the board shall be by a majority of vote of those present, but two-thirds of the board shall be necessary to constitute a quorum.

The board may appoint an executive committee of not more than five persons who shall perform such of the board's duties as it may delegate to the committee. The members of the executive committee need not be members of the board.

The expenses of the members of the board shall be defrayed by the parties they represent. The expenses of the executive committee and its clerical staff shall be divided among the contracting parties in proportion to their total imports and exports of raw opium and coca leaves.

Reports to the Central Board.

It is also provided that each nation signing the agreement send to the Central Board the following information:

In respect of each of the substances mentioned in Article 20-A:

(a) Within three months after the end of each quarter statistics of their imports, specifying their source, and of their exports and re-exports, specifying their destination, during that quarter;

(b) If possible, within three months after the end of each half year the wholesale stocks, whether in government or in private hands, at the end of that half year;

In respect of morphine and cocaine and their salts and derivatives, within three months after the end of each half year, the statistics of their manufacture during that half-year;

In respect of raw opium and coca leaves, within three months after the end of each year, the total quantity produced and consumed during that year.

The Central Board is to make periodic reports to all countries involved as to the situation regarding the quantity and destination of all exports and re-exports of the drugs mentioned in Article 20-A. Provisions for investigations by the Central Board are contained in the following paragraphs:

If any contracting party furnishes no estimate of its import requirements in pursuance of Article 20-A or furnishes an estimate which appears to the Central Board upon investigation undertaken on its own motion or on complaint of any of the contracting parties, to be greatly in excess of its reasonable requirements, the board shall immediately ascertain the amount of the reasonable requirements of that contracting party for the calendar year beginning Jan. 1 following, after taking into account its population, climatic and hygienic conditions and all other factors which appear to the board to be relevant as well as any other special circumstances which such contracting party may be at liberty to submit to the board.

The board shall notify to all contracting parties its conclusion as to the amount so ascertained by it. The board shall recommend that each contracting party other than that contracting party the extent of whose import requirements has been ascertained by the board, shall prohibit the exportation from their respective territories to the territory of that contracting party, amounts of substances specified in Article 20-A which, taken in conjunction with other exports thereto, will exceed the amount so ascertained as aforesaid by the board to be the reasonable annual import requirements of such party. Due consideration shall be given to the recommendation of the board.

Each contracting party shall make it a penal offense for any person within its jurisdiction to procure or assist the commission, in any place outside its jurisdiction, of any offense against the laws in force in such place for controlling or regulating the manufacture, sale, delivery, distribution, use, possession, export or import of any of the substance covered by this convention.

The plan says that each nation involved shall prohibit any vessel under its flag, from carrying any substance covered by the agreement unless an official copy of an export license accompanies the shipment. No shipments are to go to any destination not mentioned in the license. Each country is to agree to enforce in free ports and free zones within its territory the same laws, regulation, supervision and control as in other parts of its territory. Transportation of habit-forming drugs through the territory of a nation is to be prohibited unless the contents and destination of the shipment are revealed. Each country is also to make laws to prohibit transhipments within its territory without proper licenses and to prevent the diversion of drugs from their proper destinations. Each country is also to enact laws to prevent the improper removal of drugs from bonded warehouses for diversion to illegal use.

In the case of territory whose Government is not a party to the agreement, the Central Board is to regulate the amount to be exported to such territory as necessary for medical and scientific use.

"The convention," the plan concludes, "shall come into force between the contracting parties who have ratified it as soon as it has been ratified by four of the contracting parties."

PUBLIC NOTICES

Rate One Dollar an agate line.

THE DAVIDSON TOOL MFG. CORPORATION—All persons having claims against the above named corporation are directed to present the same forthwith at the office of the said corporation, 347 Madison Av., Borough of Manhattan, City of New York, N. Y. R. M. LLOYD.

PLEASE TAKE NOTICE THAT ON NOV. 24, 1924, Morris Tannenbaum will sell his candy and stationery store, located at 405 East 168th St., to Harry Weinstock, and creditors are requested to forward claims to Manuel Halpern, attorney, 115 Nassau St.

THE HARLEM OYSTER AND CHOP House, at 2,235 8th Av., owned by Masses and Fondquits, has been sold this day. Creditors must present claims at said premises on or before Nov. 28, 1924. OWEN CREAMER.

Dated New York, Nov. 19, 1924.

GENTLEMAN GOING TO MIAMI BY AUTO will accommodate one or more passengers to sedan. Z 2236 Times Annex.

ME. I. GORDON OF 386 ROGERS AV., Brooklyn, has sold his cigar store to Lewis Dudnos. Creditors please present claims at once.

IRVING: IMPORTANT. YOU SEE ME alone; come quick. Friday. (Brother) Louis.

$100 reward for information leading to arrest and conviction of any one obtaining money fraudulently through announcements in The New York Times.

DREICER & Co.

Announce

The completion of a large collection of

JEWELS · PEARLS
PRECIOUS STONES

for the Holiday season—extraordinary values will prevail throughout.

JEWELLED WRIST WATCHES

Diamonds; Diamonds with Emeralds, Sapphires or Rubies; also of Pearls and Diamonds with Pearl Wrist Bands.

JEWELLED BRACELETS

The House has the largest collection of fine Jewelled Bracelets in New York—Diamonds of all sizes and in combination with other precious stones.

ENGAGEMENT RINGS

Diamonds of the finest quality in the newest cuttings, single diamonds or in combination with other gems.

FIFTH AVE at FORTY-SIXTH

WILL RENT SPACE for FUR DEPARTMENT

Women's high-grade specialty store in hundred per cent. location in shopping center of New York, will make a liberal proposition to right party. Splendid opportunity to build a big retail fur business. Write for appointment, to President, Box R 6 Times.

Prompt Action Will Insure Getting Good Christmas Trade

Jay-Thorpe Inc.

57TH STREET WEST

First Clearance Sale of

COATS

This timely offering of Winter Coats includes an unusual number of becoming models. Made in the favorite shades of the season's softest fabrics and luxuriously trimmed with rich furs.

Taken from regular stock—selling as high as 195.00—reduced to

95.00

to the Mediterranean

The CRUISE SUPREME 1925 on the HOMERIC

34,000 tons Register

The SHIP of SPLENDOR

Sailing from New York Jan. 24
Returning April 1st

The Great White Star Liner, "Homeric" is the largest and most luxurious steamer sailing to the Mediterranean—the largest steamer that has ever been chartered for a cruise. She represents the highest value in equipment, service and cuisine, that can be offered.

The list of passengers who have already made definite reservations is one of which we are justly proud. This list is a guarantee of enjoyable companionship throughout the Cruise.

Some choice accommodations of various types are still available and we invite early applications.

The itinerary is the best possible, fully covering the *Mediterranean* and adjacent lands—including a long stay in *Egypt—Cairo, Luxor, Assouan, Philae; or Palestine—Haifa, Damascus, Tiberias, Nazareth, Bethlehem, Jerusalem, etc. Stopover privileges in Europe.*

AROUND THE WORLD—THE CRUISE SUPREME 1925
by Cunard Liner "FRANCONIA"; Jan. 22 to May 31

THOS. COOK & SON

585 Fifth Avenue NEW YORK 253 Broadway

Boston Philadelphia Chicago St. Louis San Francisco Los Angeles Toronto Montreal Vancouver

The Margin Of Safety

THE slight difference in the rate of interest paid by securities which are *guaranteed* and by those that are *not* so protected, represents the Margin of Safety which surrounds our Guaranteed First Mortgages.

This Guarantee of both Principal and Interest is vastly more important than the rate of interest—that is, if you are not indifferent to the *safety* of your money.

Certificates—$300 upward. Interest begins immediately.

You are cordially invited to consult

160 Broadway . . New York
36 West 44th Street . . New York
383 East 149th Street . . New York
188 Montague Street . . Brooklyn
44 Court Street . . Brooklyn
161-11 Jamaica Ave. . . Jamaica, N.Y.

Lawyers Title and Trust Company

BY APPOINTMENT TO H. R. H. THE PRINCE OF WALES

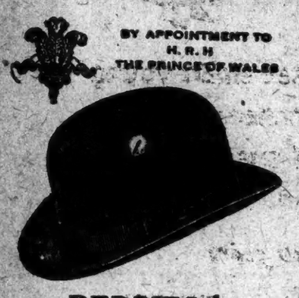

DERBIES *by*

HENRY HEATH

OF LONDON

$9.00

Correct thing for overcoat weather—light yet substantial—beautiful proportions—won't lose its shape—a century of tradition behind it and several seasons of service ahead.

Exclusive with us in Greater New York

Franklin Simon & Co. Fifth Avenue

WEST 38TH AND 37TH STREETS (SEPARATE ENTRANCES) NEW YORK

Entire Contents Copyrighted, 1924, by Franklin Simon & Co., Inc.

Poland Water

Can be purchased in any quantity from your dealer—or Poland Spring Co. 680 Fifth Ave., New York

MADE BY THE MILE Reg. U. S. Pat. Off. SOLD BY THE FOOT

Mount Partition

WHOLESALE RETAIL

MOUNT LOCKET

Ask to see construction

BROad 1957

MOUNT & ROBERTSON, Inc. 41 BEAVER STREET

Government records in wartime tell our story of stocks and speed!

PUBLIC NOTICES

Appropriate Public Notices advertisements accepted for insertion on this page of the daily and Sunday editions of The New York Times. Rate $1.00 per agate line.

Advertisements inquiring as to the whereabouts of missing persons are acceptable under this classification.

The circulation of The New York Times is world-wide, covering over 2,000 cities and towns in the United States, all provinces and colonies of Canada and 90 foreign countries.

PILGRIMS PAY HONOR TO CHAUNCEY DEPEW

Many Prominent Men Attend Luncheon at Which Society Lauds Its President.

ROOT IS THE TOASTMASTER

91-Year-Old Guest Sees Prevention of War in Cooperation by Britain and America.

Chauncey M. Depew, now well along in his 91st year, was the guest of honor and chief speaker at a memorable luncheon of the Pilgrims of the United States in the Hotel Biltmore yesterday afternoon. Mr. Depew is the President of the Pilgrims.

Many of the most prominent men of New York attended the luncheon to congratulate the venerable lawyer on his robust health and to listen to his vigorous address.

Mr. Depew spoke in a strong and clear voice. He smote the air with a series of sturdy right-arm punches to emphasize his optimistic sentences. When he departed from his manuscript he spoke more tellingly and crisply than when he followed it. After the luncheon and before it Mr. Depew held receptions, seizing the hands of old friends in a strong grip and showing the enthusiasm and briskness of a college boy.

The toastmaster, a comparative youth with pink cheeks, iron-gray hair and flashing eyes, was also made much of by the gathering and was welcomed into the 80-year-old class by Mr. Depew, who recently graduated therefrom.

Elihu Root Presents Depew.

The toastmaster was Elihu Root, who, in presenting the chief guest, said:

"Gentlemen of the Pilgrims: There is a contest of longevity now proceeding between the bronze statue at Peekskill and the present President of the Pilgrims' Society. It is not the purpose of the management of this luncheon to enter into this competition as to length of existence. We know that you wish to retire to your cross-word puzzles, to meet your bridge engagements and to take part in the other activities of this great city.

"It is a very peculiar function that we are privileged to engage in here, essentially private and personal, and nevertheless of a broad public significance. So many years, so many active, busy, progressive years we have known him, and at the same time for so many years we have been spectators of a great, influential and beneficient public career.

"I myself have known Chauncey Depew for I don't know how many over fifty years, and I will challenge any man to say that during all that long period he has ever said a mean thing, a bitter thing, a biting thing, a disagreeable or hurtful thing about any living man or woman.

"In this day when the waves from the great war convulsion are still beating on every shore, carrying the disturbed spirit of that dreadful time with intolerance and hateful feelings and denial of personal liberty which demands the right of freedom of action and freedom in words when at times it seems as if the whole world was going to return to the condition of universal hatred and struggle out its life as if men were all children of the dragon's teeth, there has been one man who has exemplified above all others the genius of friendship, kindly consideration, tolerance, a sense of liberty, which meant not liberty for himself, but liberty for others also, which meant not justice for himself alone, but justice for all others also; one man who pre-eminently has exhibited those qualities upon which alone free democratic self-government can exist and endure.

"We have come here because we wish to show our affection for our old and beloved friend. We have come here because we have sought to make an occasion to express to him that kindliness of feeling and that true affection which it would be impossible for each one of us to express individually, but we cannot prevent that this private tribute that we make to him shall have its carriage far abroad among our countrymen as an influence in the true and only true government of the people for the good of mankind—self-control, kindliness of thought and the genuine love for one's fellow-men that our guest, our friend, exemplifies to so high a degree."

Depew Pays Tribute to Root.

The audience rose and applauded for a long time for Mr. Depew, who began by paying a tribute to Elihu Root.

"In ninety days," said Mr. Depew, turning to the toastmaster, "he will enter that wonderful and exclusive class of 90 years. In five months I'll be 91, and it is the first time I have ever led him in anything.

"Many encouraging and significant things have happened to me in the course of my long life, but none of them has given me greater pleasure and encouragement than this cordial greeting by my fellow Pilgrims.

"Your welcome receives a wonderful addition by its being presented through my lifelong friend, Elihu Root. He and I have journeyed together in perfect harmony and close friendship for over half a century. It has been a source of infinite gratification to me to witness his triumphs at the bar until he became its leader, and also his remarkable achievements in public life.

"When President Harrison appointed me Secretary of State in his Cabinet he sent over his Secretary of War, Mr. Elkins, to insure my acceptance. Mr. Elkins led me to the office of the Secretary of State and there pointed at portraits of the long list of the eminent statesmen who had held that office. He said: 'You have the opportunity to have your name and portrait added to that famous group. Its membership is far more distinguished than that of the list of the Presidents of the United States.'

"Mr. Elkins's estimate was correct. Of all that long line of our Ministers of Foreign Affairs, none has won greater reputation or rendered more patriotic service than our friend Mr. Root. In the cordial relations which he brought about between the republics of South America and the United States, and in the difficulties and dangerous controversies between the United States and Great Britain which he settled, and in his triumph in removing all possible causes of dangerous irritation between the United States and Great Britain, he stands among the very first of our great Secretaries of State.

"There are many anniversaries which mark our journey through life. At 21 years of age we are welcomed to manhood and citizenship; at 60 and 70 we do not care to have the dates well known, because we wish to be considered younger; at 80 we begin to brag about our age, and when we enter upon the last lap of the century at 90, then the world rejoices and helps us along. And yet, even at 90, pride can survive.

"Anniversaries have their charm and at the same time lead to strange results. The various marriage anniversaries, with their significance in silver, gold and diamonds, are great milestones in the family life. A lady said to me the other day, 'When we reached our golden jubilee our lives had been so happy that we wished to celebrate it with all honors and all pleasure with our children, grandchildren and our friends. I am a rigid prohibitionist and believe in enforcing the law, but for that anniversary I bootlegged for champagne.'

"I was in London twenty-two years ago when the English Pilgrims' Society was organized. The next season, twenty-one years ago, our society sprang into vigorous life. It did not go through the processes of youth and maturity, but, like the goddess Minerva, it sprang fully equipped for its great mission from the start. It was fortunate in having as its constructive genius that most princely of preachers, most cultivated and charming of gentlemen, most able of diplomats and leader of the movement for more cordial relations among the English-speaking peoples, the late Bishop Henry C. Potter. He was succeeded by the best equipped man for the position in the whole United States, our wonderful and world-famed Joseph H. Choate.

"It is among the proudest satisfactions of my life that I should, for seven years, have been successor to these great gentlemen. The physiologists say that at the end of seven years we have entirely changed, but it is not so with you and me. We are the same friends, only a little more so than we were seven years ago.

"These eventful twenty-one years of our society's life have been distinguished by an interesting friendship and understanding among the English-speaking peoples of the world beyond anything hoped for at the beginning, and the continuing contributors to this happy result are the Pilgrims Societies of America and England.

"The first great issue of the hour for the civilization, restoration and freedom of the world is peace.

"The greatest force for the maintenance of peace is co-operation of the English-speaking peoples of the world. Human nature has not changed and probably never will. The horrors of war are forgotten, and then more wars break out.

"To prevent war and to outlaw it, the English-speaking peoples must first be prepared to prevent the outlaw from making the attack and to bring him within bounds of civilization and reason; they must have that unity of purpose and ideas in which each sovereignty develops according to its genius, but nevertheless all act in unison for the peace of the world, to preserve civilization and promote trade.

"Most people isolate those who are in the nineties and regard them as peculiarly endowed from their experience and longevity to help others. I am appealed to very frequently for many things, but especially for rules for health and long life.

"My friends, let us all believe that all ills can be overcome, all dangers can be passed and all differences healed, let us follow the apostolic injunction of loving one another so that each one adds to the enjoyment, happiness and longevity of the others."

Sir Esme Howard, the British Ambassador, was then called on by Mr. Root.

"I do not know of anything that could give me greater pleasure," said Sir Esme, "than to be here on this occasion to do honor to Chauncey Depew, who has always been a very kind friend to me, and to meet Mr. Root once again. Mr. Depew's name will continue to be honored in both countries for the work he has done to bring us together, and therefore it is with great pleasure and real emotion that I heard the speech that he made this afternoon, which I am sure that none of us will forget."

At the speakers' table and among the guests were Frank L. Polk, Bishop Manning, Eugenius H. Outerbridge, Charles H. Sherrill, Henry W. Taft, George W. Wickersham, Elbert H. Gary, Frank Munsey, Haley Fiske, William A. Prendergast, William D. Guthrie, Arthur Williams, Sir Henry Gloster Armstrong, August Belmont, Frederick Cunliffe-Owen, James W. Gerard, Charles T. Gwynne, Frederic R. Coudert, the Rev. Dr. Ernest M. Stires, Robert Wilberforce, Charles Dana Gibson, Benjamin B. Odell, Frederick Roy Martin, John McEntee Bowman, Frank B. Viborg, H. H. Vreeland, Martin Vogel, Herbert Bayard Swope, Frank Presbrey, F. K. Pendleton, Robert Olyphant, Stephen H. Olin, Dr. George W. Kunz, R. M. Hurd, A. E. Halliday, Herbert F. Gunnison, Cass Gilbert, Lewis G. Bernays, Frederic D. Underwood, William A. Marsure, William R. Willcox, Henry W. Sackett, R. A. C. Smith, Adolph S. Ochs and Charles D. Hilles.

BONWIT TELLER & CO.

The Specialty Shop of Originations

FIFTH AVENUE AT 38TH STREET

Special Sale for Today

WOMEN'S AND MISSES'

FUR TRIMMED ENSEMBLE SUITS

(Frock and Coat)

145.00

Formerly up to 225.00

THE smart ensemble suits of the mode in fabrics that are soft and light, yet warm enough for continuous winter wear. Trimmed with the fashionable winter furs; the coats are warmly interlined. The frocks are of silk or cloth or in combinations of both.

In the Season's Fashionable Shades

SECOND FLOOR

WHITEHALL, London, CLOTHING AND FURNISHINGS FOR YOUNG MEN

THE well-dressed young man
Who knows the cut of his
Dinner suit
Is just as important
As a correct stance
In his golf game
Will appreciate these Tuxedos
With the new full trousers
The notched collar
And that general air of distinction
—Which only comes
With first-class tailoring.

48.00

Sizes 34 to 44

BEST & CO.

FIFTH AVENUE AT 35th STREET — FIFTH FLOOR

Jay-Thorpe Inc.

57TH STREET WEST

Semi-Annual Clearance Sale of

MILLINERY

Without reservation we are closing out our entire collection of hats—Including satins; felts and velvets—Many are original French models—All are chic and individual.

7.50 10.00 15.00

All sales final

STORE OPENS AT 8.30 A. M.

B. Altman & Co.

Overcoats and Suits

that meet the requirements of the well-dressed man

English Overcoats

Ulster and Slip-on models, made in London from fine warm Scotch fleeces, are excellent value at

$60.00 & 65.00

Raccoon Coats

Moderately priced, considering quality

$175.00 to 450.00

Business Suits

Well-tailored Suits of durable woolens in neat patterns

$45.00

A large assortment of clothing is now in stock at a wide range of prices, from the medium grades to the finest garments procurable

(Sixth Floor)

Madison Avenue - Fifth Avenue, New York

Thirty-fourth Street · Thirty-fifth Street

AIR MAIL SERVICE

James McCreery & Co.

Fifth Avenue 34th Street

Adaptation of a Premet Model

New Spring Tailleurs

For Misses

49.50

The newest thought from Paris at a moderate price

The new outstanding features of these imported English Tweed Suits are a 42 inch length coat slightly fitted, double breasted with narrow lapels, high cut notch collar, four straight cut pockets, an inverted pleat and belt in back. A wrap habit back skirt completes the costume.

Fourth Floor at McCreery's

THE ROOM WITH FLOWERS IN IT

*Sterling Silver

ON table or mantel, downstairs and up, flowers in winter time bring a touch of spring warmth, accentuated by a graceful vase of Sterling.

At Gotham's in great variety: Stately center pieces for a cluster: small vases for one delightful bud. Moderately priced. *For example—*

Bud Vase $10
*Edgeworth pattern 11" high . . $45
Center Piece, with gadroon border . $55

GORHAM CO.

Now At

Fifth Avenue *at* Forty-Seventh Street

Also 17 Maiden Lane

GORHAM

The special Stationery Department has an unusually fine selection of

PERSONAL GREETING CARDS

Imported folders, very new — etchings — aquatints, and delightful little engravings, hand colored

TELLS OF MILLIONS GEORGE GOULD LOST

Counsel for Duchess of Talleyrand's Children Alleges Improper Investments.

CITES EDWIN'S TESTIMONY

Asserts Deals in Denver & Rio Grande Stock Were Made Over His Objections.

Improper investments resulting in the loss of several millions of dollars to the $82,000,000 estate of Jay Gould were made by his son and chief executor, the late George J. Gould, it was charged yesterday by Philip L. Miller, counsel for the children of Anna Gould, now the Duchess of Talleyrand, at the trial of the accounting suit before Referee James A. O'Gorman in the offices of Taylor, Knowles & Hack, 165 Broadway.

Mr. Miller criticised George Gould's conduct in the purchase of Denver & Rio Grande and Wabash Railroad stock and his attitude regarding the Missouri Pacific.

Mr. Miller said George was in the habit of consulting his sister Helen, now Mrs. Finley J. Shepard, and his brother Howard, regarding business matters. These three formed a majority of the trustees and executors. After obtaining their approval of various transactions, George, so Mr. Miller said, would go to Edwin for his opinion. Any protest on Edwin's part, Mr. Miller pointed out, was useless.

Testimony given by Edwin was presented by Mr. Miller to show that Edwin had opposed investments in the Rio Grande stock, as he considered it a bad venture. The transaction, Edwin said, involved $3,000,000. At that particular time, Edwin testified, a suit against the Rio Grande by the Western Pacific Railroad was pending and, should the latter road win, it meant a receivership for the Rio Grande, and that was what eventually happened.

George insisted, according to Edwin, that he believed the Rio Grande would win the pending lawsuit and that the road would make a great deal of money. George was strongly desirous, Edwin declared, of retaining control of the Rio Grande.

It was Edwin's idea, as developed in his testimony, that sentiment played a greater part with his co-executors and trustees than with himself when the affairs of the so-called Gould railroad systems were concerned. His sister Helen, Edwin said, regarded them almost as a religion, and it was easy to obtain her consent to almost anything in connection with the Missouri Pacific.

"My father had told us," Edwin said, "that he made his money by taking over the securities of run-down railroads and building them up, and that is the policy which the trustees believed he would have wished us to follow in many of our transactions."

Mr. Miller said the purchase by the estate of $3,000,000 worth of Iron Mountain Railroad stock was another inadvisable investment.

The trial will be resumed at 10:30 o'clock today.

To Direct Hospital Fund.

The Executive Committee of the United Hospital Fund announced yesterday the appointment of Minott A. Osborn, formerly Acting Secretary of Yale University and Secretary of the Yale Alumni Advisory Board, as Director of the United Hospital Fund of New York, which is principally engaged in supporting the free service to the sick poor performed by fifty-seven non-municipal hospitals.

A Correction.

In an account of a fire in Astoria on Sunday it was stated that the fire was discovered in the corset shop of Nat L. Gunzberg, 324 Steinway Avenue. The fire did not originate there, but in another part of the building. The only damage to Mr. Gunzberg's establishment was from smoke.

TIFFANY & Co.

FIFTH AVENUE & 37TH STREET

FINE CHINA PLATES

MINTON, CROWN STAFFORDSHIRE, COPELAND, COALPORT
CROWN DERBY, CAULDON, DOULTON, WEDGWOOD, LENOX
ROYAL WORCESTER

An Institution of Paris Fashion

RUSSEKS

Corner 36th Street ★ FIFTH AVENUE ★ Corner 36th Street

TO-DAY *Thursday* BEGINS

The Most Impressive Coat Value Event In the Entire One Hundred Years of Fifth Avenue's History

★

A PRESENTATION OF 1200

FUR BORDER COLLAR, & CUFF & FUR COLLAR & CUFF

COATS

of HIGHEST CHARACTER

THE great variety of successful Paris Models in this collection of High Character Coats makes the event of more than passing interest . . . A concentrated effort to keep the price well below $125 is the result of direct purchasing of materials and Furs, and personal supervision of the designing, cutting and tailoring . . . The superior materials in the new Paris Colors,—the rich, smart Furs,—the uncommon styles and splendid tailoring prompt an early choice

At the Incomparably Low Price of

It is impossible to duplicate these high type coats anywhere else for less than $125

$95

The Materials Are

KASHMIRLAINE
KASHMANA
KASHMIR - VELORIA
CUIR-DE-LAINE
MOKINE - SUEDE - VELOUR

The Rich Furs Are

BEAVER - LYNX
FOX - NATURAL WOLF
LEOPARD CAT - PAHMI
RUSSIAN WOLF
JAP. WOLF - MONKEY

Beginning at 9 A. M. in the COAT SALONS *on the Fourth Floor*

Franklin Simon & Co.

A Store of Individual Shops

FIFTH AVENUE, 37th and 38th STS.

Red is Fashion's Own Color

AND MADEMOISELLE WEARS BRIGHT RED COATS

—the smartest one's have black wolf fur cuffs and collars—and black linings too!

98.50

This is the coat you see smart young women wearing at luncheon and football games—made of suede de laine and warmly interlined.

Sizes 14 to 20 years

MADEMOISELLE'S COAT SHOP—*Third Floor*

Franklin Simon & Co.

In the Riding Habit Shop

RIDING HABITS THEIR ONLY DUPLICATES ARE SEEN IN HYDE PARK OR THE ROW—LONDON

And their perfection lies in following the only road to smartness—the traditional English one . . .

65.00

With Master-made Breeches

The coat, so smartly cut might have come from Bond Street or Piccadilly. Of oxford or brown melton with master-made breeches of tan English whipcord.

THE RIDING HABIT SHOP—*Fifth Floor*

Franklin Simon & Co.

For Madame and Mademoiselle

A LAMBS WOOL INTERLINING MAKES THESE QUILTED SATIN ROBES AS WARM AS TOAST

Orchid, pink, French blue or black.

14.50

Exceptionally Warm—
Exceptionally Priced

Two models—one with moufflon fur—the other with collar and tie sash of plain satin.

THE NEGLIGEE SHOP—*Second Floor*

Entire Contents Copyrighted, 1924, by Franklin Simon & Co., Inc.

UNAWARE THEY MET BRITISH ROYALTY

German Women on Liner Orca Had Pleasant Chats With Former "Princess Pat."

IS WIFE OF NAVAL CAPTAIN

Leaves Ship With Husband at Bermuda, His Station—Papal Delegates Here on Way to Peru.

The Royal Mail liner Orca arrived from Hamburg, Southampton and Cherbourg yesterday twenty-four hours late, because of strong head winds and high seas all the way across.

Lady Patricia Ramsay, cousin of the Prince of Wales and popularly known as "Princess Pat," traveled with her husband, Captain Ramsay, and their five-year-old son as far as Bermuda, where the captain is on the staff of Admiral Sir James Ferguson of the British Navy. Most of the cabin passengers were Germans. They were unaware that the young woman going about the decks with her little boy, who was in a sailor suit, and smilingly talking to them in their native tongue, was a member of British royalty.

When the Admiral's barge came alongside the Orca on Monday morning to take off Captain Ramsay and his party a quartermaster started to carry the little boy down the steep accommodation ladder. The next moment Captain Ramsay ordered the man to put his son down and let him descend himself. This the youngster did while his mother looked on anxiously and the German women, leaning over the rail, ejaculated, "Ach, Himmel!"

Among the passengers who landed here were Pleasant A. Stovall, publisher of the Savannah (Ga.) Press, and Mrs. Stovall. Mr. Stovall said that while he was in London he testified in proceedings for the extradition of John W. De Kay, an American, to this country.

"De Kay in 1917 wrote a book," said Mr. Stovall, "calling on the soldiers to lay down their arms and cease fighting. I then was Minister to Switzerland. I read in The London Times an article which quoted De Kay as stating that the United States Minister in Switzerland had warned him that the United States Government would 'get him' by hook or crook, and put him in prison. On the witness stand I denied having made any such statement."

Mgr. Tito Trecchi, Apostolic Nuncio, headed a party of seven delegates from the Vatican on their way to Lima, at the invitation of the Peruvian Government, to attend the centennial celebration of the battle of Ayacquecho.

Seventeen customs searchers who boarded the Orca at Quarantine and went over her thoroughly looked crestfallen when they left at the pier. Some one is said to have given them a false liquor tip.

OCEAN TRAVEL.

Two steamships sail today for Europe and one for Cuba, Central America and California.

Among the passengers sailing for Hamburg on the Thuringia of the Hamburg-American Line are Dr. T. G. Ahrens, W. J. Sommer, J. Wickman and family, Mrs. Irma Stadler, Dr. Heinrich Schulz, Miss Celia Josephs, Bruno Mueller and Mrs. Mueller, Paul Schafer, Anna A. Thorner, P. W. Hubbe and family, Miss Barbara Wagner and Otto Wagner Jr., W. J. Henze, Hans Holzworth, Richard Sachse, Mrs. Anna G. Burges, Herman A. Wohl and Louis D. Wollendorf.

Some of the passengers leaving for Christiania and Copenhagen on the Oscar II. of the Scandinavian-American Line are Countess Marie Scheel, Dr. Peter C. Clemmenson of Chicago, special representative of the Chicago Board of Health to investigate and study the recently published tuberculosis treatment of Professor Moligaard, which has attracted the attention of the medical world; Anton Bast, Methodist Episcopal Bishop for Scandinavia, who has been in America for two months; Dr. and Mrs. Richard Moldenke of Watchung, N. J., and Charles N. Brady of Washington, Pa., steel men, who are going abroad to make a survey of business conditions in the steel and iron industry; Mr. and Mrs. P. Sorenson Dalby, A. E. Lundwell, Johannes P. Pasby, Director and Mrs. Ferdinand Schmahl, Dr. L. C. C. Tryde, Willy Torp and O. Theodore Valeas.

Sailing on the Panama Pacific liner Kroonland, which leaves today for San Diego, Los Angeles and San Francisco, via Havana and the Canal, are William H. Biles of Santa Barbara, former United States District Attorney at St. Louis; Justus Wardell of San Francisco, former Collector of Internal Revenue; Sydney L. Piant, President of the Piant Rubber and Asbestos Works, San Francisco, and C. A. Low, sales manager of the Monolith Portland Cement Company of Los Angeles, and Mrs. Low.

From New York will go Miss Helen Jeamer, Mrs. Martin M. Foss, Mrs. W. Le Roy Brown, Mrs. M. F. Dickenson, Miss Rose D. Dickenson, Mrs. E. A. Coye, Dr. H. P. O'Neill, John C. Reese, Mr. and Mrs. Franklin A. Taylor, Miss Elinor Walker, Albert Waycott, Mrs. E. F. Weldon, Edward B. Waugh, Mr. and Mrs. Kirk B. Johnson, Guy D. Johnson and Maxwell M. Kline.

Others booked are Mr. and Mrs. Allen C. Emery, Miss Elsie E. Emery, Miss G. Emery and Miss Virginia Emery of Boston; Mr. and Mrs. J. F. Fenner and Mr. and Mrs. U. L. McBrair of Philadelphia, Mr. and Mrs. H. D. Skelton and Miss Emma Lehman of St. Louis, Mr. and Mrs. R. M. Johnson of Baltimore, Mr. and Mrs. H. P. Magill of Chicago, Mr. and Mrs. Edward J. Hoadley of Hartford, Frank H. Smith of New Bedford, Mass.; Mrs. K. B. Smith, Miss Elizabeth H. Smith and Mrs. R. K. Willman of Hartford City, Ind.; Mr. and Mrs. Harry W. Hancock of Charlotte, Mich.; Mrs. Henry Gray of Greenwich, N. Y.; W. S. Whipple of Oneonta, N. Y.; Mr. and Mrs. Clayton W. Wells, Mr. and Mrs. C. R. Gardiner and Miss Edna Grabenstein of Meriden, Conn.; Mr. and Mrs. C. J. Lucas of Jacksonville, Fla.; Dr. and Mrs. S. B. Nelson, H. H. Gocke and W. C. Kruegel of Pullman, Wash.; Mrs. E. B. Gans of Phoenix, Ariz.; Mrs. W. L. Broun and Dr. and Mrs. H. M. Eugle of San Francisco, Mrs. H. D. Stratton and Miss Virginia L. Stratton of Branford, Conn.; Mrs. W. M. Wilcox of Mount Vernon, N. Y., and Mr. and Mrs. J. A. Gregg of Minneapolis.

Among the passengers due to arrive today from Bremen, via Southampton and Cherbourg, on the President Harding of the United States Lines are Sir Gilbert Parker, the English author; Dr. Francis Chvalkowsky, Czechoslovakian Minister to the United States; Captain W. H. Murphy, former United States Consul General at Zurich, with his wife and son; Mme. Elvira de Hidalgo, singer of the Metropolitan Opera Company; Mrs. H. T. Allen, daughter-in-law of General Allen, formerly commanding United States forces in Germany; H. A. Treat, United States Consul at Smyrna; Mr. and Mrs. C. W. Roosevelt and Mrs. G. H. Murphy.

Some of the passengers who arrived yesterday from Hamburg on the American liner Mongolia were Joseph Brann, Peter Densen, Mr. and Mrs. Christian Freese, Captain J. Findlay, Mrs. Agnes Hansen, Mrs. Ida Henke, Miss Elsie Henke, Mr. and Mrs. Jacob Jansen, Frederick Lang, Mrs. G. Polda, Otto Rach, Miss Anna Steffins, H. G. Thorn, and Miss Irma Williams.

Among the passengers who arrived from Hamburg, Southampton and Cherbourg on the Royal Mail liner Orca were Miss E. Allen, Mr. and Mrs. P. M. Alsen, Mrs. C. A. Auson, W. C. Bartlett, Mrs. L. Bauer, Dr. C. E. Banks, A. E. Baker, Mrs. T. Bell, Miss C. Bell, Miss R. Boot, G. Budd, Mrs. I. Brown, S. Dale, Mr. and Mrs. C. Donovan, Mrs. A. M. Fay, Mr. and Mrs. T. C. Evarts, Miss H. M. Evarts, F. S. Garrett, Mrs. A. Green, Mr. and Mrs. A. N. Guerney, Mrs. E. Hill, Mrs. A. Hopp, Mrs. M. M. Ingram, W. H. Lamb, Miss A. L. Mason, Mrs. A. Pearson, G. A. Rau, H. W. Rogers, J. J. Sharp, Mrs. M. Simpson, Mrs. B. Taylor, C. T. Warwick, M. Wells and Miss M. Yorke.

B. Altman & Co.

The Umbrella Dep't

Features

Martin London Umbrellas

for Men and Women

Men's Fine Walking Sticks

of foreign and American manufacture

Riding Whips and Crops

Specially Fine, Strong Field Seats

of wood, with leather and metal handles and rubber tips

(First Floor)

Madison Avenue - Fifth Avenue

34th and 35th Streets New York

Flint's Fine Furniture

A Sheraton dining group

reduced in price to $424

THIS charming Sheraton group comes in either mahogany or French walnut. It has ten pieces; the table is graceful, the china cabinet of the latest preference, and the sideboard and butler's bench are at once massive and graceful. Including six well-designed chairs, it is now $424, instead of $567; but if you prefer a 66" sideboard to a 72"—and people with small space may—its price becomes $417.

Forty patterns under $500

And if you have a dining-room that demands to be furnished for less than $500, here's some good news. There are forty different patterns at Flint & Horner, all 10-piece sets, and every one priced under $500!

FLINT & HORNER CO., Inc.

20-26 West 36th Street

A few yards from Fifth Avenue

Maison Maurice Inc.

663 FIFTH AVENUE, at 52nd STREET

Semi Annual Public Sale!

TODAY · FRIDAY · SATURDAY

The Entire Maison Maurice Collection of

HATS

At Astounding Reductions

All Hats now $22.50 & $25 $7.50

All Hats now $25 to $35 $10

All Hats now $40 & $45 $15

All Hats now $45 upward $20

SAKS-FIFTH-AVENUE

FORTY-NINTH to FIFTIETH STREET

EVERYTHING · FOR · MEN

TELEPHONE PLAZA 4600

MEN'S ROBES AND JACKETS

Regularly priced 19.50 *to* 25.00

15.00

SPECIAL *for* THREE DAYS ONLY

Values that make it worth your while to do your Christmas shopping NOW

Men's Silk and Brocaded Dressing Gowns

15.00

Just 72 at this price. Shawl collar or notch tuxedo styles—some satin trimmed, others satin bound. All silk girdles. Floral designs in two and three color combinations. Small, medium, large and extra large sizes.

Men's All Wool Dressing Gowns

15.00

Made in England in a really remarkable assortment of checks, plaids, stripings and solid color cloths especially woven for us; many unobtainable elsewhere. Trimmed with silk crepe cord at edges, cuffs and pockets. Some also bound with contrasting melton. Silk and wool girdles. All sizes.

Men's All Wool Smoking Jackets

15.00

Of double-faced cloths in the very newest and most exclusive shades. Woven expressly for Saks-Fifth Avenue. Novel plaids and checks on the reverse side. The season's smartest colors—Oxford gray, Cambridge gray, tan, castor, brown, navy, maroon and dark green. Sizes 34 to 48, including stouts.

In every garment listed, the tailoring is in strict accord with the rigid standards of Saks-Fifth Avenue—needlework that is not to be excelled.

SAKS-FIFTH AVENUE—SEVENTH FLOOR

Arnold Constable & Co.

FIFTH AVENUE *at* FORTIETH STREET

Men's Shop Opens 8:00 A. M.

MEN

Men's Shop Opens 8:00 A. M.

6,000 High Grade Shirts, 2.35

The kind you usually pay 3.00 to 4.00 for

There is an increasing vogue for colored shirts and we are meeting the style wants of the hour at a price that should appeal to you. This is a collection of high grade shirts made of the best quality of imported madras. While ARNOLD CONSTABLE is celebrated for its shirt values, it is only on rare occasions that we are able to offer such a variety of shirts in such fine fabrics at this price.

Important Notice

The store will open at 8 A. M. Thursday for the convenience of men on their way to business.

Gift Shirts in the new Christmas Gift Shirt Shop rear Street floor.

Extra Salespeople

MILGRIM

Ready-for-Service

Special Offering

THURSDAY, FRIDAY *and* SATURDAY

WE HAVE NEVER OFFERED A MORE REMARKABLE GROUP OF THE SEASON'S SMARTEST

Fur Trimmed COATS

$125-$145-$165

[*Previously Offered from $175 to $295*]

EVERY MODEL A SALLY MILGRIM INSPIRATION

BROADWAY *at 74th* STREET

In CHICAGO: 600 MICHIGAN BOULEVARD SOUTH

If I don't make a will . .

Who will receive my property?

If you live in New York State, your wife will receive during her life one-third of the income from real estate and one-third of the principal of your personal property.

Your children will share equally in the remainder.

If you make no will, the court appoints an administrator for your estate and requires of him a bond.

By making a will, you can distribute your property as you wish, and select your own executor.

• • •

THIS is one of a series of answers to questions about your will and the property you leave. Complete answers to all these questions will be found in booklets obtainable free of charge at any of our offices.

Our officers are always glad to give information concerning our services. Irving Bank-Columbia Trust Company.

Offices—*Downtown:* 60 Broadway; 81 Fulton St.; Woolworth Bldg.; West Broadway at Chambers St.; Broadway at Eighth St. *Midtown:* Fifth Ave. at 32nd St.; Fifth Ave. at 34th St.; East 42nd St., opp. Grand Central; Park Avenue at 48th St. *Harlem:* 125th St. at Seventh Ave. *Bronx:* Third Ave. at 148th St.; Southern Boulevard at 163rd St.; East Fordham Road at Marion Ave. *Brooklyn:* 350 Fulton St.; Flatbush Ave. at Linden Blvd.; New Utrecht Ave. at 53rd St.

FRENCH, SHRINER & URNER

MEN'S SHOES

For the THEATRE PARTY

Cut from imported patent Calfskins, patent colt or dull calfskins. Plain toe or tip.

You won't find a smarter or more comfortable oxford for formal wear than this model.

Priced at $10

MANUFACTURERS of MEN'S FINE SHOES for OVER 50 YEARS

BROOKLYN 361 Fulton Street

NEW YORK 183 Broadway, 1841 Broadway, 366 Broadway, 369 Madison Ave., 1362 Broadway, 131 West 42nd St.

Superiority Built in Not Rubbed On

FARM AND INDUSTRY LAUNCH AN ALLIANCE

President Barr of Founders' Association Tells of Agreement With Grange.

WILL COMBAT RADICALISM

A Call Also Is Issued at Convention Here to Oppose Unions' Efforts for the Closed Shop.

An alliance between industry and agriculture to combat those who seek to undermine American institutions was announced yesterday at the twenty-eighth annual convention of the National Founders' Association at the Hotel Astor. William H. Barr, President of the organization, in telling of the new movement said:

"During the past few months your President and his associates have been actively engaged, with the assistance of Henry Harrison Lewis of Washington, in perfecting a plan to bring about direct and practical cooperation between all industry and agriculture. Negotiations conducted with farm leaders representing the largest and most influential agricultural organization in the country, the National Grange, have resulted in the inauguration of a movement of vital importance to the entire nation.

"America is not the place for any differences between industry and agriculture. Full development of their joint possibilities, side by side, will make America, above all nations, invincible from within and without. There is no more potent method of bringing this about than by frank, man-to-man discussions of joint problems leading to common understanding. This is the purpose of the movement now inaugurated, defense against political enemies being the first but by no means the ultimate object of the effort now under way.

To Form No New Organization.

"It should be understood that there is no intention of forming another organization to be added to the multitude now existing. We are merely bringing together industrial and farm leaders in conferences when the necessity arises.

"The new movement, which is happily called 'Better Understanding Between Industry and Agriculture,' will, as a part of its activities, provide farm leaders as speakers at industrial conventions, and industrial leaders as speakers at farm meetings, both local, State and national, in addition to the conferences already referred to. There also will be widespread publicity through the usual channels, and in time a development of the national movement into intrastate cooperation in such vital problems as taxation, attacks on the Constitution and the rights of property. Our members will be kept fully informed of progress made, and I urge your enlistment in this tremendously important activity."

The speaker called for a thorough house-cleaning of both parties, insisting that the Republicans carry out their platform and making plain that by house-cleaning he meant particularly the elimination of radicals.

"There are few things more ridiculous," he said, "than to look through the Congressional Directory and find men like La Follette, Brookhart and others listed as Republicans. Before the next session of Congress a definite rule should be established excluding from the party councils those who violate every tradition and every principle of the Republican Party as understood by the rank and file."

Asks Parties to "Clean House."

Mr. Barr also called for a destruction of the "Democratic-radical alliance," saying that "the defeat of the Mellon proposals by that combination was a death blow to election hopes, and many Democrats refused to vote the national ticket because of the action of their party leaders."

Mr. Barr begged for alertness to preserve the Supreme Court in its power, asked for generous support of educational efforts against government ownership propaganda and delivered this plea for maintaining the open shop:

"Closed shop militant unionism has always meant disturbance, and from 1916 to 1923, inclusive, the loss from industrial strikes aggregated over $12,500,000,000. The loss to the employers was $478,500,000. The loss to the employes was $1,740,000,000, and the loss to the public was estimated at over $10,000,000,000. And yet the general public apparently does not seem to realize what unionism and resultant disturbance means to them."

Mr. Barr also attacked the proposed Child Labor Amendment to the Constitution as "communistic."

AMERICAN FARMS OWE 14 BILLIONS

Must Be Freed From Debt, Says National Grange, to Be on Par With Other Industries.

Special Cable to THE NEW YORK TIMES.

ATLANTIC CITY, N. J., Nov. 19.—The farms of the country must be freed from debt and must be made as remunerative as any other industry by equal consideration, according to officers of the National Grange, now holding its fifty-eighth annual meeting here in Haddon Hall.

A statement declares that in 1910 the total mortgage debt on farms in the United States was $1,726,000,000 and that it is now more than $4,000,000,000. Other debts have also increased, according to the statement, to make the total debt standing against American farms $14,000,000,000.

"Efforts to solve this problem," the statement reads, "have brought from Congress many relief measures. At the same time there are many injustices forced upon us by the dual economic system invoked in our nation, into which has crept the idea of special privilege and preferred consideration for certain industries and occupation.

"The law of supply and demand has been bridled and rendered inoperative by artificial measures of protection, by bonus and by direct and indirect price fixing, until the price of the commodities the farmer must buy are fixed and sustained on the basis of high wages, high cost of production, interest on investment and added profit. The farmer must sell his surplus crops in the markets of the world in competition with those produced with cheap labor in every land, and it is the market value of this surplus that determines the domestic price he is compelled to take for his produce."

The Grange announced that a nation-wide campaign to have electric power furnished rural communities at reasonable cost probably would be undertaken. Such power is furnished to farms in Canada, it is said, and can be obtained in this country, despite statements by power companies regarding costs.

To Whip Women Drug Traffickers.

VICTORIA, B. C., Nov. 19.—The flogging of women drug traffickers meets with the approval of Mrs. Mary Ellen Smith of Vancouver, who voted for a resolution, which passed in the Legislature yesterday, to authorize the lash for convicted drug traffickers, declaring: "We can't make the punishment too heavy for men and women who traffic in narcotic drugs."

MACY'S MEN'S DEPARTMENTS

Ready For Cold Weather!

Macy's Men's Departments are fully prepared for the coldest weather; our assortments of cold-weather merchandise, apparel, furnishings, shoes, sports wear, are large and always lowest-in-the-City-priced!

Big, Warm Winter Overcoats

For

Men *and* Young Men

Cold, bitter weather means nothing to the fortunate one encased in one of our big, generous ulsters or semi-ulsters, or one of the many box coats, single or double-breasted, now in stock. **$27.50 to $89.75**

"Viceroy," our own importation, is offered in fine "warmth without weight" great coats in Scotch fleeces. **$44.75 to $89.75**

Chesterfield Overcoats, $39.75 to $74.75. Youths' Overcoats, $24.75 to $49.75

MACY'S—*Fifth Floor, East Building, Front.*
Use Elevators 11 to 14.

Enough to Keep Out a Dozen Storms!

Suede Sporting Jackets

$11.24 and $14.89

Soft, comfortable, and extremely sporting in appearance; they are real weather insurance!

Other Sports Apparel from the Sporting Goods Dept.

Sheepskin coats,	$9.14 to $26.75	Mackinaw pants	$7.44
Mackinaw coats,	$13.48 to $22.74	Mackinaw breeches	$7.44
Leather coats	$11.48 to $29.75	Shaker sweaters,	$6.94 to $14.74
Wool vests	$2.97 to $12.48	Slip-on and hose sets	$10.39
Sheepskin vests,	$4.64 to $7.74	Golf hose	$1.84 to $8.94

Fifth Floor, East Building, Center.
Use Elevators 11 to 14.

Popular, Now, Among College Men

"Lumberjack" Shirts

$4.89

Thick, woolly, and full of warmth! And they look the part, if ever a shirt did! Great checks, of red and black, or blue and black, or black and white.

Street Floor, East Building, 35th Street.

To Keep Your Hands Warm—and They Do!

Rabbit Lined Suede Gloves

$4.19

In gray or brown. One clasp with a strap at wrist.

Cape gloves with seamless wool lining, $3.69.
Suede pull-on gloves, Angora fleece lined, $2.44.

Street Floor, East Building, Center, Front.

Stalwart and Shapely

Winter Oxfords, $6.94

Made of imported Scotch grain, on a comfortable last with broad toe. The soles are thick enough for winter wear. In tan or black calfskin of a sufficiently heavy weight. Widths A to E, sizes 6 to 11.

Fifth Floor, East Building, Center.
Use Elevators 11 to 14

Here, Too, Are Warm Accessories:

Domet flannel, pajamas,	$1.94 to $4.39	Blanket cloth bathrobes	$4.89 to $17.89
Elastic knit union suits,	$1.94 to $9.84	Scotch cashmere mufflers	$4.29
Elastic knit wool mixed shirts and drawers, per garment	$1.69 to $7.84	Fancy wool socks	$1.39 to $3.89
		Motor Robes	$7.44 to $54.75

R. H. Macy & Co.
34th ST. & BROADWAY Inc. NEW YORK CITY.

Continuing Our SALE—

1100 Men's & Young Men's Suits and Overcoats

Taken from our Regular Stock and Reduced to this low Price

$37.50

Regularly Sold for $45 *and* $50

Smartly tailored by Kirschbaum

OVERCOATS	WINTER SUITS
Double Breasted Storm Coats	Worsteds
Ulsters	Unfinished Worsteds
Single Breasted Box Coats	Serges and Fancy Cheviots
Motor Coats and	In Regulars, Stouts, Longs,
Silk Lined Chesterfields	Shorts and Double Breasted.

Stern Brothers

Forty-second and Forty-third Streets, West of Fifth Avenue

DOBBS & CO

Dobbs & Co, New York's Leading Hatters, announce the arrival of their London tailored overcoats, including the Dobbs Fleeces in comfortable weights and in a variety of proper colorings. In addition to the best foreign makes,

DOBBS COATS

include a variety of fancy Worsteds, Shetlands and Worumbo Genuine Camel's Hair Polo Cloth, tailored under Dobbs personal supervision in models of exclusive design. The prices are less than might be expected

Dobbs
244 and 620 FIFTH AVENUE
& WEST FIFTIETH STREET
NEW YORK

R. H. Macy & Co. Inc.
34th ST. & BROADWAY NEW YORK CITY

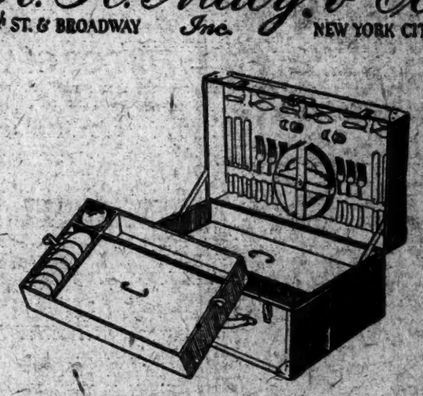

A Gift For a Motorist—
Choose One of These 50

Fine Motor Kits

$14.74

Lowest Verified Price Elsewhere $21.00

Complete service for six. Double-deck style, of solid, three ply veneered basswood, with an enameled duck covering.

The fittings include imported cups and plates, nickel plated knives, forks and spoons, pepper and salt shakers, cloth napkins, glass jar, two tin food boxes. Leather straps for utensils and at the sides of case. There is space for two quart-size vacuum bottles.

Dustproof, too—an important consideration

MACY'S—*Fifth Floor, East Building, Front.*
For Greater Convenience Use Elevators 11 to 14.

BOBE HOLD-UP TRIAL JURY IS DISCHARGED

Fail to Reach a Verdict and Feinstein Is Sent Back to the Tombs.

TWO WITNESSES AID ALIBI

Modiste and Companion in Apartment Tell of Robbery of $15,000 Gems by Three Men.

Unable to reach a verdict after three hours' discussion of the evidence, the jury in the trial of John Feinstein in General Sessions, accused of the hold-up last September of Robert L. Hague, formerly marine superintendent of the Standard Oil Company, in the home of Miss Edith Bobe, a modiste, at 158 East Sixty-third Street, was discharged last evening by Judge Collins. Three armed robbers, wearing masks, invaded Miss Bobe's home shortly before midnight and robbed her and Mr. Hague of about $15,000 in gems. Judge Collins remanded Feinstein to the Tombs to await a new trial.

Hague was the first witness called by Assistant District Attorney Mullen. He testified that while the robbery was in progress the mask on the robber who held a pistol against his body slipped. This robber, he said, then suggested to his confederates that he shoot and kill Hague to prevent possible future identification. The robbers had relieved him of his watch and other jewelry and had taken about $10,000 worth of gems from Miss Hague by this time, he testified, and all three ran for the door and escaped.

Hague said that he thought it was a joke when the armed robber confronted him, until Miss Bobe was knocked down by one of the robbers. Feinstein, he said, was not the man who held the pistol against his body. "I could never forget the face of that man," he said.

Miss Bobe testified that the robber who struck her with his fist knocked out one of her teeth. When she fell she said she tried to bury her head in a rug. Neither witness was cross-examined by Moses R. Sachs, counsel for Feinstein.

Marie Capers, negress, a maid in Miss Bobe's employ, positively identified Feinstein as one of the robbers. She said that Feinstein had grabbed her by the throat and said: "Where is that $10,000 necklace?" One of the other robbers, she said, shouted to Feinstein: "Oh, leave her alone."

The defense called Mrs. Mildred Johnston, an actress, of 247 West Forty-seventh Street, who testified that she was with Feinstein in an apartment at 119 West Forty-seventh Street at the time of the robbery. Lawrence Weiner, lessor of the apartment, corroborated her testimony.

WISH DENIED BY ROOSEVELT

Told Garland He Wasn't Recluse Enough to Write Life as President.

Hamlin Garland, the novelist, speaking on "Theodore Roosevelt as an Author," last night at the November meeting of the New York Library Club in Roosevelt House auditorium, declared that he had urged the late Colonel Roosevelt to write the story of his years in the White House.

"Just before he left the White House at the end of his second term," said Mr. Garland, "I called upon him with just one thought in mind, which was to urge him to write a personal record of his life as President. 'Do it at once,' I said, 'before anything else comes in to overlay it.'

"A very thoughtful look came over his face, and he said, 'I am not sufficiently the anchorite to do that work. I am too active, and even if I were to write it as you urge me to do, I could not publish it during my life.'

Speaking of Roosevelt's power of concentration, Mr. Garland said it was this that enabled him to remember not only the facts in a book but its very words. Roosevelt read only to remember, he asserted, while many people today read to forget.

NEW NAVAJO EXHIBITS.

Life-Size Groups at American Museum Show Healing Ceremony.

Two Navajo Indian groups, representing a ceremony held primarily for the healing of the sick, were shown for the first time yesterday afternoon at the American Museum of Natural History. The figures, life size, are the work of Mahonri Young, American sculptor, while the backgrounds were painted by Harold McCormick.

The larger group shows a section of the Cañon de Chelly, with the red sandstone cliffs, where many caves have been formed by the eroding effect of the wind. In the foreground are several figures participating in the ceremial dances and other rites, which last for nine days. The other group shows the interior of a house, where the Indians are singing and where sand pictures are being made on the floor to drive away the evil spirits.

BRITISH ARMY RULER SHOT BY EGYPTIANS

Continued from Page 1, Column 2.

therefrom. It is clearly evident that neither Egypt nor the Egyptian Government can profit from this crime. The Government will adopt even the impossible to discover the authors and will inflict exemplary chastisement. Two days ago I told the editor of a foreign journal how much my Government desired to reassure foreigners, and, believe me, I am surprised to see such a horrible crime committed."

The Minister of the Interior says that the evidence already available inspires great hopes of the discovery of the authors of the crime. That attack on General Stack was premeditated and the details thought out is clearly indicated. The supporters of Government say the crime was committed to embarrass the Zaghlul Cabinet.

Took His Post in 1919.

Major Gen. Sir Lee Stack, who attained his rank in the British military service, was appointed Governor General of the Sudan and Sirdar of the Egyptian Army in 1919. For the present, under the Constitution granted to Egypt when it ceased to be a British protectorate in 1922, the defense of the country is reserved to the former protecting power and remains under British control.

Efforts were made only recently by Zaghlul Pasha as Egyptian Premier to negotiate a further agreement with England under which the defense of Egypt might pass into Egyptian hands, but these were without result, the British position being that it was impossible to relinquish control of the Suez Canal defenses.

London Paper Is Indignant.

Copyright, 1924, by The New York Times Company.

Special Cable to THE NEW YORK TIMES.

LONDON, Thursday, Nov. 20.—The London Times says this morning:

"The Egyptian Government must be taught that the practice of pandering to extremist influence for the sake of political advantage, which they have hitherto pursued, can no longer be tolerated. This is no case for a leisurely exchange of diplomatic notes and replies. It is a case for immediate and energetic action. Apologies and honorary satisfaction will, of course, be demanded and will, of course, be forthcoming, but something more is required in our interests and in the interests of Egypt."

EIGHTY-TWO YEARS OF FAITHFUL SERVICE

GIMBEL BROTHERS

32nd STREET - BROADWAY - 33rd STREET NEW YORK CITY

After Agnes—a

SLIPPER SATIN

Hat in Black or Brown

Milliner-made in the Gimbel Work-room Yet Priced But

$8.75

Also Gimbel Milliner-made

—silver cloth hats
—gold lace hats
—brown lace hats
—black lace hats for dancing daughters and their dancing mothers.

$8.75 to $22.50

In the Gimbel Millinery WORKROOM—

50 milliners work in the Paris-way on the making of Gimbel-Paris hats. Ten floors above the street, flooded with glorious sunshine, the workroom is the last word in ideal conditions—as the hats are the last word in mode.

GIMBELS MILLINERY SALONS—Third Floor

SAKS-FIFTH AVENUE

FORTY-NINTH to FIFTIETH STREET

PHONE 4000 PLAZA—EXTENSION 340

In Our

GEORGIAN BEAUTY SALON

For the Remainder of this Week Only

MME. HELENA RUBINSTEIN

International Beauty Specialist

Will Give Individual Advice On All Beauty Problems And Will Introduce the Famous

VALAZE TREATMENTS *at* 2.00

and upwards

If you are interested in developing and preserving your beauty—and what woman is not—you will certainly not miss this splendid opportunity of conferring with Mme. Rubinstein or her sister and chief aid—Mlle. Manka Rubinstein—about your particular problems.

SAKS-FIFTH AVENUE
Georgian Beauty Salon—Third Floor

when rain sweeps down on the Rue de la Paix, half raised umbrellas silhouette the horizon

AND SHE who has brought along her umbrella merely to display its beautifully wrought handle suddenly finds practical use for its lovely silk covering.

At Saks-Fifth Avenue

Beautiful silk umbrellas have handles of rare beauty

Handles of real ivory
Suede handles that sparkle with rhinestones
Mother of Pearl handles
Japanese handles
Galilith handles, hand-carved or hand-painted
Umbrellas of rare beauty

5.95 to 45.00

SAKS-FIFTH AVENUE

FORTY-NINTH to FIFTIETH STREET

George Bernard Co

673 FIFTH AVENUE at 53

New York

Reduced 1/3 COATS

Coats for Sports—Coats for Street—Coats for Afternoon. Gay, bright Plaids and Tweeds with thick Fur Collars and Cuffs. Soft, rich fabrics that fall into the beautiful lines of the slender silhouette and are doubly charming with their snug and becoming Trimmings of the loveliest new Furs.

Were $110 to $350

$75 to $110

Large Sizes Included!

104 Years

1820-1924

When Christian G. Gunther established his little fur shop on Maiden Lane to "retail quality furs to the ladies and gentlemen of Manhattan and vicinity," New York began at the Battery and ended at Fulton Street. Time has worked tremendous changes in this little village Christian G. Gunther knew so well. To-day, miles from the scene of the original store, the Gunther organization joins in the celebration of the Hundredth Anniversary of New York's most renowned thoroughfare.

Gunther welcomes Fifth Avenue to the distinguished Hall of Fame of New York's century-old institutions.

Gunther

Fifth Avenue at 36th Street

FURRIERS FOR MORE THAN A CENTURY

These

Structural Steel Buildings

Must Be Sold by November 30th

SAVE MONEY! ACT NOW!

Building A— 65x 98 ft.
Building B— 65x 72 ft.
Building C—108x213 ft.
Building D—145x225 ft.

PRICE $16.00 Net Tax Where is—as is Pittsburgh, Pa.

The buildings are in excellent condition. Blue prints will gladly be furnished. Can arrange to dismantle at low cost. Asbestos roofing sheets are available at bargain price.

Wire, write or phone at once.

Briggs & Turivas, Inc., Owners

110 S. Dearborn Street, CHICAGO

Dear Mrs. Housekeeper:

Are you in need of a butler, cook, chauffeur, governess, nurse or housemaid?

Many women know by experience that the best type of domestic servants is obtained through the Help Wanted columns of The New York Times. Dependable employes searching for positions consult The Times. In seeking servants for your home it is important to advertise in the right newspaper.

Should you need domestic help we suggest that you telephone LACkawanna 1000 or write the advertising department.

Very truly yours,
THE NEW YORK TIMES

GATES TRAP 3 AUTOS IN PATH OF EXPRESS

Drivers Save 30 Passengers by Skillful Manoeuvring in the Nick of Time.

TRAIN RIPS CORNER OF BUS

Witnesses Say Railroad Watchman Closed the Barriers in Sudden Excitement.

The occupants of two automobiles and a large motor bus—thirty in all—narrowly escaped death last evening at the crossing of the New Jersey Central Railroad at New Brunswick Avenue, Perth Amboy, when the gates closed down, trapping the three vehicles on the rails before the approaching Atlantic City express.

More than twenty persons were in the motor bus, which operates between Lincoln and Carteret, and which was being driven by Michael Olino. Isaac Koch of 200 New Brunswick Avenue, Perth Amboy, was driving one of the cars, in which there were two or three others, and Henry Budney of 382 Prospect Street, Perth Amboy, was driving the second, which had four or five other occupants.

According to witnesses, Pedro Poria, the gateman, had lifted the gates after a slow train had passed, and the three vehicles had just crossed the southbound express rail, when Poria heard the siren of the Atlantic City express, bound from Communipaw to Philadelphia. Poria, according to stories told to the Perth Amboy police by persons who saw the incident, became excited and slammed down the gate, trapping the two automobiles and the motor bus on the rails.

Onlookers frantically shouted to Poria to raise the gates again and let the three vehicles make a dash for safety, but they said he held his hand on the crank of the mechanism for raising the gates. They turned away to avoid witnessing what they feared would be a catastrophe.

People in the three vehicles realized the danger by this time, for they could see the flare from the smokestack and hear the warning blasts.

The three drivers displayed remarkable coolness and set about manoeuvring their vehicles out of danger.

Koch, the driver of the automobile nearest the approaching train, was the first to act. He swerved his steering wheel so that he brought his car parallel to the southbound rail and facing the oncoming express train. Budney, with more room in which to operate, then threw his motor into reverse and shot his car back through the gate behind him and out of danger.

Olino had to wait for these two drivers to move, and then, with a clear passageway to the gate beside while Poria stood, drove his motor bus on a slant through this gate, but not before two or three of his passengers had leaped to the northbound rail and the pilot of the engine on the express had struck the rear of his vehicle. The blow ripped away part of the bus's superstructure, but swung it around so that it escaped being dragged under the flying train.

Olino kept his motor going, however, and get the bus off the crossing before the rear car of the express train had passed. When he took an inventory of his passengers he found that, except for their fright, and a few scratches, inflicted when they were thrown against the side of the superstructure, none was any the worse for his experience.

It was said that when a report of the occurrence was sent to the officials of the railroad they ordered two additional gatemen to go to the crossing and an investigation was started.

600-MILE FLIGHT MADE TO SPEAK IN BROOKLYN

Lieut. R. C. Moffat, on 24-Hour Leave, Arrives From Mt. Clemens, Returns Today.

MITCHEL FIELD, L. I., Nov. 19.—Lieutenant Reuben C. Moffat of the army air service, made an airplane flight of 600 miles today from Selfridge Field, Mount Clemens, Mich., and arrived here this afternoon at 4:25 to fulfill a promise to speak tonight at a Brooklyn club. The elapsed time of the flight, including a stop of 25 minutes at Cleveland for refueling, was four hours and forty minutes, an average of about 140 flying miles an hour.

"I've got only one day leave of absence," said Moffat when he landed at Mitchel Field, "and the only way I could get here in time to keep my engagement was to take to the air. The conditions of the flight were most favorable."

Moffat was to speak at the Neighborhood Club of the Church of the New Jerusalem, 104 Clark Street, Brooklyn, where his father, the late Dr. John L. Moffat, was the pastor. The family home is at 631 Eastern Parkway, Brooklyn. He went there and was greeted by his surprised grandmother, Mrs. G. M. Rhodes, who had expected his arrival by train.

Lieutenant Moffat will make the return trip to Selfridge Field tomorrow morning, which he must reach not later than 11:45 o'clock, the official time of the ending of his twenty-four-hour leave. His mother, Mrs. John L. Moffat, who lives in the Brooklyn home, is on a visit to Mount Clemens and is awaiting there the return of her son.

At the Neighborhood Club last night Lieutenant Moffat discussed the army aviation service, saying that the value, utility, mobility and necessity of the airplane would be generally recognized and appreciated to a far greater extent than it is today, and that ultimately the need for it as a military factor will lead to a superior force in planes and personnel.

SUGGESTS A MANIAC IN FURNACE DEATH

Continued from Page 1, Column 6.

ities admit they are puzzled by his action in not reporting discovery of his mother's body in the furnace about 5 o'clock. He was the first to learn that she was in the furnace, but instead of sounding an alarm or attempting to put out the fire, he told the authorities he went upstairs, passing through a room where his sisters were. He said he did not tell them because he did not want to worry them, and that he wanted to tell his father first.

The minister explains his son's action by saying that he had always been of a peculiar disposition and "it was like him to keep the secret to himself and not to worry others."

The only motive for suicide, according to Prosecutor King, that has been suggested thus far, is the admittedly nervous state of Mrs. Sheatsley and the statement of the husband that recently they lost about one-third of their savings in a stock venture. She accepted the loss "philosophically," however, her husband said, and seemed to have erased the matter from her mind.

The two daughters were questioned today concerning a visit their mother paid to their room on the morning of the tragedy. "She came to our bed and was crying," they said. "My poor children, will your mother be forgiven for her sins?" The minister said he heard her talking with the children, but did not hear the reference to sin. He could not account for such a statement, he said.

A thorough search for a bottle of poison which disappeared from the medicine cabinet at the Sheatsley home bore its first results today. A tiny bit of glass, triangular in shape, was found in the death furnace by Coroner Murphy. This bit of glass represents the first tangible clue on which police and county officials hope to continue their investigations. Coroner Murphy declared that the finding convinced him more firmly that Mrs. Sheatsley committed suicide.

R. H. Macy & Co.
34th ST. & BROADWAY Inc. NEW YORK CITY

Outfit Your Lad While He Is Home For the Holidays!

Boys' Finely Tailored Suits and Overcoats
AFTER ENGLISH MODELS

Wendover Clothes
Made Especially for Macy's

Distinctive models, made on English lines, hand tailored in choice domestic and imported fabrics. Three and four piece styles in suits. Overcoats are finished with satin yoke and wool lining.
Sizes 10 to 18.
Suits—$24.74 to $39.75
Overcoats—$44.75

"Viceroy Junior" Suits and Overcoats
Made in England Expressly for Macy's
Styled on typically English lines. Fine English fabrics in fashionable colors. Sizes 10 to 18.
Suits—$19.74 to $39.75
Overcoats—$24.74 to $54.75
MACY'S—Fourth Floor, East Building, 34th Street
For Greater Convenience Use Escalators.

R. H. Macy & Co.
34th ST. & BROADWAY Inc. NEW YORK CITY

A FAMOUS DEPARTMENT
Ready for Even Greater Service

The "D. A."
(DEPOSITORS' ACCOUNT DEPARTMENT)
Is In Spacious New Quarters On The Second Floor, West Building

ANOTHER step forward in the expansion of Greater Macy's! After months of preparation, the "D. A." (*Depositors Account Department*) has moved to its enlarged, improved location. It is convenient to new elevators, new escalators, and broad stairways—yet sufficiently removed from our merchandise sections to insure the quiet and speedy transaction of business.

The "D. A." is a distinctive feature of Greater Macy's. All purchases and sales at Macy's are for cash. But through the "D. A." patrons may make deposits, purchase against their accounts and receive 4% interest on their balances. In other words—all the advantages of a charge account without its disadvantages!

The "D. A." is a remarkable aid to quick and economical holiday shopping. It may even be wise to start your account now with a small sum, and make weekly deposits, thus insuring a sufficient fund for your Christmas Gifts

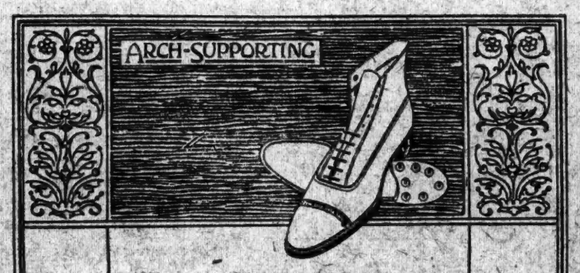

A high arch model, with long inside counter and long supporting heel, combining comfort and smart appearance.
Lasts and Patterns exclusively our own design
THE Jo-Mo SHOP
WHITEHOUSE & HARDY
INCORPORATED
BROADWAY AT 40TH STREET — METROPOLITAN OPERA HOUSE BLDG.
144 WEST 42ND STREET — KNICKERBOCKER BUILDING
NEW YORK
© W & H. 1922

Sale! Men's **Soft Hats**
$2.85
Remarkable values! They are mostly sample hats. A full range of sizes in the most popular shapes and colors. Many of them are lined.

Stetson Hats
$7.00 up
This is Derby time! Stetson derbies are the very best! We are prepared with a full line of the latest models. And we can fit the "hard to fit."
GIMBELS—Fourth Floor.

Sheep Skin Lined Coats
$10.45
Reinforced throughout. Four pockets. Moleskin outer covering. For sportsmen, those who drive cars and all outdoor wear.
GIMBELS SPORTING GOODS SHOP—Fourth Floor.

Specially Priced!
Men's Socks
95c
Attractive English ribbed socks, in a practical silk and wool mixture. Black, cordovan and camel color.

Union Suits
$2.19
Wool and cotton mixture—of winter weight. Natural grey color, with long sleeves, in ankle length. Full standard sizes. Splendidly finished.
GIMBELS—Street Floor.

* * *

Fur Lined Gloves

About Half Price
$2.95
Brown Capeskin
Grey Suede
An unusual value—in fine gloves, from a good maker. They'll keep your hands warm as toast throughout the severest blizzard. Warm without being cumbersome. Soft and long wearing.
GIMBELS—Street Floor.

EIGHTY-TWO YEARS OF FAITHFUL SERVICE

GIMBEL BROTHERS
32ND STREET - BROADWAY - 33RD STREET NEW YORK CITY

BEST VALUE IN NEW YORK!

OVERCOATS and 2-TROUSER SUITS
$31.50

The statement "Best Value in New York" is not of our own phrasing. We borrow it from the enthusiastic statements of many men who bought up two-pants suits or overcoats from this remarkable Gimbel group. Indeed, we believe they are the best value in New York for the money. We have shopped around. AND not only is this a money-saving collection of clothes, but it offers an unusual variety. Quality clothing throughout—*of course!*

THE OVERCOATS are plain and plaid backs. Of plain or fancy weaves. Single and double breasted ulsters. Box coats. Half belters. Some slightly shaped. Others with a flare.

TWO-PANTS SUITS of Worsteds, Cassimeres, Cheviots, Unfinished Worsteds, Serges and fancy Mixtures. Two and three-button English and Metropolitan styles. And Collegian.

Extra Fine Suits
Coat, Vest and One Pair of Trousers
$43.50
Hundreds of patterns—a most unusual selection of new shades. Two or three-button English and Metropolitan styles. With soft roll lapel, slightly suppressed at hips, in shorter coat effects. Considered very smart by good dressers. Many other styles for the more conservative man.
GIMBELS MEN'S CLOTHING SHOP—Fourth Floor.

* * *

Men's Oxfords
$5.45
Unusual value! Oxfords built of Calfskin in Black and Brown. Shoes of Scotch grain, in Black and Brown, with storm welt, double and single soles and fine sole leather.
GIMBELS—Fourth Floor.

Men's Clothing Hats and Shoes
FOURTH FLOOR
Men's Furnishings, Underwear, Socks and Gloves
STREET FLOOR

De Luxe Overcoats
$45 to $85
Society brand and Gimbel label. Tailored of exclusive imported and domestic fabrics. Unquestionably the finest overcoats we have ever presented—the finest in New York, we believe, at their respective prices.
In Plaid back or Rug back effects. Including our imported English fleece Overcoats, in plain shades and plaid backs. And the distinctive semi-dress Overcoats in plain Blue or Oxford, full satin lined or satin trimmed.
GIMBELS—Fourth Floor.

Suits and Overcoats
$38.50
An endless variety. All the newest styles—the latest fabrics—the smartest colors. Plain colors and novelty mixtures.
GIMBELS—Fourth Floor.

Tuxedos
$50
Fine Unfinished Worsteds. Slightly wider shoulders. Fitting a little snug over the hips. Broad satin lapels. Coat buttoned low. Medium wide trousers.

Waistcoats
$5.95 to $10
Fine White pin dot or corded pique. Fine Black Corded Silk.
GIMBELS—Fourth Floor.

* * *

Winter Pajamas
Of Domet Flannel
$1.39
Just 3,000 heavy Domet Flannel Pajamas, generously cut and made. Four large Ocean pearl buttons, with four rayon ("fibre silk") frogs. Good patterns. Remarkable value!
GIMBELS—Street Floor.

You'll like this new Magazine a lot, or You'll hate it—

First Issue WILSON ISSUE

That's *The Idea*

Fascinating, interesting and logical in its thought, yet startling, bold and powerful in its presentation. First issue all about Woodrow Wilson and his masterful regime. A rotogravure photo 12 x 18 inches.
This number will surely arouse your enthusiasm over Wilson's ideals—whatever your politics. A brand new idea—THE IDEA—is this red-covered, red-blooded magazine of fiery independence.
For Sale by Interborough News Co., Distributors,
406 W. 45th St., N. Y.
40 cents, on the news stands or from the Publisher, *THE IDEA*, Mount Morris, Ill.
40c AT STANDS or by MAIL

Banister Shoes

Fifty styles of Banister Oxfords to select from, in all leathers. A last and a fit for every foot.
PARKER & DIEMER
Headquarters for Banister Shoes
1376 Broadway at 37 Street
1606 Broadway at 49 Street

Globe-Wernicke FILING CABINETS
Steel Uprights or Horizontals

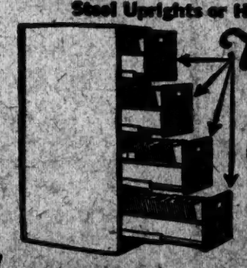

Unequaled for Strength and Ease of Operation
LETTER FILES, CARD INDEX, DOCUMENT OR ANY FILES YOU WANT
451 BROADWAY NEAR GRAND ST.
30 CHURCH ST. HUDSON TERM.
6 EAST 39TH STREET

STOCKS IN UPRUSH GAIN HIGHEST LEVEL

Continued from Page 1, Column 4.

the brokers' books. In the case of many stocks, even the most active, the opening quotations did not appear for at least fifteen minutes.

New High Records.

It was during this period that the best prices of the day were established and in which thirty-seven railroad issues and sixty-nine industrials established new high prices for the year.

The issues making new high prices were as follows:

RAILROADS.

Atchison, Topeka & Santa Fe pf.
Atlantic Coast Line.
Baltimore & Ohio.
Baltimore & Ohio pf.
Brooklyn Manhattan Transit.
Chicago & Eastern Illinois pf.
Chicago Great Western.
Chicago Great Western pf.
Chicago Northwestern.
Chicago Northwestern pf.
Chicago, Rock Island & Pacific.
Chicago, Rock Island & Pacific 7% pf.
Chicago, Rock Island & Pacific 6% pf.
Duluth, South Shore & At.
Duluth, South Shore & At. pf.
Great Northern pf.
Illinois Central.
Louisville & Nashville.
Missouri Pacific.
New York, Ontario & Western.
Norfolk & Southern.
Northern Pacific.
Rutland pf.
St. Louis & San Francisco.
St. Louis & San Francisco pf.
St. Louis & Southwestern.
St. Louis & Southwestern pf.
Southern Railway.
Texas & Pacific.
Union Pacific.
United Railways Invest.
United Railways Invest. pf.
Wabash.
Wabash pf. A.
Wabash pf. B.
Western Pacific.
Western Pacific pf.

INDUSTRIALS.

Advance Rumely.
American Bank Note.
American Beet Sugar pf.
American Brake Shoe & Foundry.
American Can.
American Chicle pf.
American International.
American Linseed.
American Safety Razor.
American Steel Foundries.
American Steel Foundries pf.
Associated Dry Goods.
Associated Dry Goods 1st pf.
Associated Dry Goods 2d pf.
Atlantic Gulf & W. I. pf.
Austin Nichols pf.
Brown Shoe.
Cal. Packing.
Commercial Investment Trust.
Commercial Solvents A.
Consolidated Gas.
Continental Insurance.
Endicott Johnson.
Fairbanks, Morse.
Famous Players.
Famous Players pf.
Fleischmann Company.
Glidden Company.
International Business Machine.
International Comb. Engineering.
International Harvester.
International Harvester pf.
International Merchant Marine pf.
International Telephone & Telegraph.
Jordan Motor.
Kinney (G. R.) Company.
Kuppenheimer (B.) Company pf.
Machine Trucks.
Machine Trucks 1st pf.
Machine Trucks 2d pf.
Mallinson & Co.
Maxwell Motors, Class B.
May Department Stores.
Montgomery Ward.
Nash Motors.
Nash Motors pf.
New York Canners.
North American.
Otis Elevator.
People's Gas, Chicago.
Postum Cereal.
Pullman Company.
Pure Oil pf.
Radio Corporation of America.
Radio Corporation of America pf.
Replogle Steel.
St. Joseph Lead.
Sears, Roebuck & Co.
Shell Union Oil pf.
Simmons Company.
Texas Gulf Sulphur.
United Cigar Stores.
United States Distributing.
United States Distributing pf.
U. S. Smelting, Refining and Mining.
United States Steel.
Westinghouse Electric and Mfg. 1st pf.
Worthington Pump pf., B.
Wrigley (William) Jr.

Following is a record of the most active stocks on the Exchange:

RAILROADS.

	Sales.	High.	Low.	Last.	Net Chge.
Atch. Top. & S. F.	7,700	113⅜	113	112⅞	— ⅝
Balt. & Ohio	16,100	71	69⅝	69⅝	— ⅝
Bklyn Man. Tran.	23,800	36¼	35	35	— 1⅛
Ches. & Ohio	5,500	89⅝	87⅝	87⅝	—1⅛
Chi. Mil. & St. P.	4,500	15⅝	14⅝	14⅝	— ⅛
Do pf	16,100	26⅞	25	25½	— 1⅜
Chi. Northwest	6,400	69⅞	68¾	68½	— ⅝
Chi. R. I. & Pac.	57,500	43¾	41½	43	+1⅝
Erie		81⅛	80⅝	81	+ ⅜
Gt. Northern pf.	21,500	73	70	70½	— 1½
Mo. Kan. & Tex.	88,000	25⅝	23½	25⅜	+2⅛
Do pf	12,200	68	66½	67¾	+ ⅝
Mo. Pacific pf.	26,500	71½	69⅝	71	+2
Mo. Pacific	67,200	32⅝	28	32¼	+4⅝
N. Y. Central	15,900	71⅝	68½	71	+3
N. Y., N. H. & H.	14,600	29½	28¾	28⅝	— ⅝
Northern Pacific	28,000	71	69½	69¾	— 1¼
Reading	11,200	67	66	66¼	— ¼
St. L. & San Fran.	62,900	57	53	53½	—3
St. L. Southwest.	24,900	51	48⅝	50¼	+1⅝
Southern Pacific	19,100	103¾	101½	101⅝	—1⅝
Southern Ry.	15,800	78	74⅝	75¼	— ⅝
Texas & Pacific	44,100	45⅝	41⅝	45½	+3⅝
Union Pacific	7,600	148⅞	147⅜	147⅝	+ ⅞
Wabash	35,200	29⅝	29	29⅜	+ ⅜
Wabash pf., A	32,400	56⅝	54½	54⅝	— ⅛

INDUSTRIALS.

	Sales.	High.	Low.	Last.	Net Chg.
Am. Can	41,800	156¾	151½	151¾	X ⅝
Am Internat	18,700	34⅛	33⅛	34	+1
Baldwin Loco	86,300	127⅛	125	125¼	— ½
Col. Fuel & Iron	9,000	40¾	39¼	39¼	— 1½
Consolidated Gas	16,700	77	75½	75⅝	— ⅛
Famous Players	17,000	89⅝	88	88½	+ ½
General Electric	13,200	276	270¾	270¾	—5¼
Glidden Co.	22,700	15	13	15	+2
Hayes Wheel	11,100	39⅞	38½	39	— ⅛
Int. Comb. Eng.	21,400	36¼	34⅝	35	
Int. M. Mar. pf.	13,400	44¾	42¾	43½	— ⅛
Kennecott Copper	16,300	50	48	49	— ⅛
Mack Trucks	16,100	114½	110½	110½	—3½
Marland Oil	15,800	39	38	38¼	— ⅛
Maxwell Motors A	15,800	77½	75½	76	— ⅛
Maxwell Motors B	44,100	29⅝	28⅝	31⅛	+ ⅛
Montgom. Ward	40,400	46	44⅝	45⅞	X ⅛
North American	37,400	39	38	38¾	+ ⅛
Pacific Oil	8,000	54⅝	53⅜	53⅝	— ⅛
Phillips Petrol	14,500	37⅞	36⅝	36⅝	— ⅛
Radio Corp. of A.	30,500	45½	41¼	43	—5
Replogle Steel	24,000	19	15¼	16	+ ⅛
Sears, Roe. & Co.	16,800	145¾	142⅜	142½	+ ¼
Sinclair Con. Oil	25,100	17⅜	16⅜	16¾	
Studebaker		42	41	41¼	+ ⅛
U. S. Ind. Alco	15,400	86⅛	84¼	84¼	—2⅛
U. S. Steel	58,500	116⅞	115⅝	115⅝	— ¾

The profit taking and short sales held the market within reasonable bounds. These developed at the end of the morning period when stocks had broken into new high ground. Such representative issues as General Electric and United States Steel common did not hold the gains made during the early trading and the buying veered in another direction. While profit taking was going on issues which had led the market, the low-priced non-dividend paying railroad shares became more active and closed the day "on top of the market." These included Missouri Pacific, the Erie issues, Rock Island, Missouri, Kansas & Texas and Texas & Pacific.

Encouraging Developments.

In other directions than on the Stock Exchange there were encouraging developments. Extra dividends declared by a number of industrial corporations and increased incoming business was reported in basic industries. The American Woolen Company reported that it was operating at 70 per cent. of capacity and this is about the rate at which the United States Steel Corporation is operating. Summaries of the iron and steel trade were particularly optimistic. Considerable increases have been made in pig iron prices in the last two or three days, looked upon as a barometer of the trade.

Corn was the outstanding feature of the commodity markets yesterday. December corn soared to $1.20 per bushel, as compared with $1.15¾ on the previous day. May corn sold up to $1.25. However profit taking before the close absorbed part of these gains.

In other markets there was a disposition toward dullness. Wheat and rye were under pressure of profit taking, while coffee and copper were irregular. The foreign exchanges were quiet and irregular.

Rumors persist of individuals who have accumulated tremendous fortunes in stocks during the upturn since the election. In the main the beneficiaries have been pools, institutions and individuals who bought stocks during the summer while the general public didn't want stocks.

A National Institution From Coast to Coast

Browning King & Co.

Established 102 Years

The CORNELL

IN this exclusive Browning King model for Winter, special attention is directed to the wide shoulders, unusual collar and lapels and generally spacious, comfortable effect.

$40 to $60

BROADWAY at 32nd St. | COOPER SQUARE at 5th St. | BROOKLYN Fulton St. at DeKalb Ave.

TWENTY-THREE STORES IN TWENTY CITIES

George Bernard Co

673 FIFTH AVENUE at 53 New York

SEMI-ANNUAL

REDUCTIONS!

Evening Gowns

Elaborate gowns of snowy Satins; colorful Velvets, resplendent Gold and Silver Cloths and Laces—exotic creations for the Matron. Soft and delicate Chiffons and Laces make delightful Dance Frocks for the younger set. *Were* $150 to 350.

$55 to $175

Evening Wraps

Sparkling Metal Cloths—Gold, Silver, Oriental shades blended with gold and silver—and brilliant Velvets—with sumptuous Furs. *Were* $175 to 550.

$125 to $325

George Bernard's Clearance!

FIFTH AVENUE GIFT AND ART SHOP

Is Selling Out Its

MAH JONG DEP'T.

4013 Sets Imported from China To Be Sold At Cost, Before Xmas!

Pick Now For Xmas Gifts!

In order to make room for new Christmas stock, including gifts from all over the world, we offer our complete Mah Jong Department at prices which are guaranteed to be lowest in the city. All our sets will be sold, at cost, as follows:

1750 Sets, in original Chinese Cartons, heavy bone and bamboo tiles, hand-carved and hand-painted in China, bone counters, dice and wind discs—with FREE book of instructions. Complete, only..... $5.95 Formerly $12.75

1248 Sets, in a genuine Chinese five-drawer cabinet, heavy bone and bamboo tiles, hand-carved and hand-painted in China, bone counters, dice and wind discs — with FREE book of instructions. Complete, only $7.95 Formerly $15.75

965 Sets, in a fine Domestic five-drawer cabinet, heavy bone and bamboo tiles, hand-carved and hand-painted in China, bone counters, dice and wind discs—with FREE set of 4 racks, and FREE book of instructions. Complete, only..... $10.95 Formerly up to $25

50 De Luxe Sets, in exquisite Ivory Inlaid hand-carved five-drawer cabinets, with extra clear and heavy bone and bamboo tiles, hand-carved and hand-painted in China, bone dice, counters and wind discs—with FREE set of racks and FREE book of instructions. Complete, only..... $22.50 Formerly up to $50

This is your chance to buy a Mah Jong Set at the absolute ROCK BOTTOM PRICE. Act Quickly—and pick your set from complete assortment. These sets will be sold quickly!

Mail Orders Filled. Send Check or Money Order.

FIFTH AVENUE GIFT AND ART SHOP

263 FIFTH AVE. Southeast Corner of 29th St., New York.

The McCreery Men's Shop

Winter Overcoats

Are Specially Priced at

35.00

At 35.00 these coats are more than exceptional values. All are correctly and conservatively cut and come in warm, fleecy materials from the choicest looms of England and America. Single and Double Breasted Slip-ons, Chesterfields and Ulsters. The size range is complete.

Other Overcoats 45.00 to 105.00

Men's Suits

Special 35.00

The styles are good, the fabrics are all-wool, the tailoring has been carefully done. In short the event is planned to give you an opportunity to dress up for the holiday, without having to spend a lot of money. Models for men and young men. Regular sizes 34 to 46. Stout sizes 38 to 48. All at 35.00.

Other Suits up to 65.00

MEN'S SHOP—SECOND FLOOR
Use The Special Fifth Avenue Entrance

James McCreery & Co.

FIFTH AVENUE 35TH STREET

EIGHTY-TWO YEARS OF FAITHFUL SERVICE

GIMBEL BROTHERS

32ND STREET - BROADWAY - 33RD STREET NEW YORK CITY

Notable Reductions on Good OFFICE FURNITURE

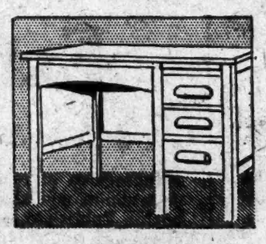

Flat-topped Desk
42x30-inch top; mahogany or light oak finish - - - $40

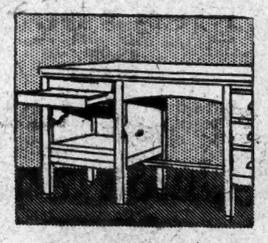

Secretary Desk
60x32-inch top; mahogany or light oak finish - - - $64

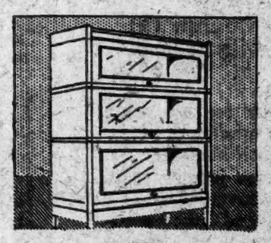

Sectional Bookcase
3 sections; base and top; in mahogany finish. Sale - - - $25

Flat-topped Desk
60x30-inch top; mahogany or light oak finish - - - $52

Sectional Bookcase
3 sections; top and base; in light oak finish - - - $20

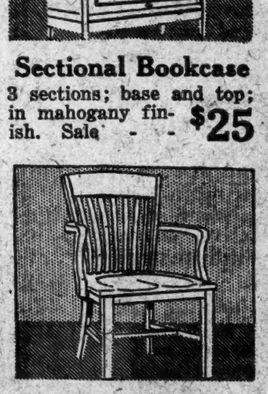

Arm Chair
Arm chair; mahogany or oak finish. Sale Priced - - - $12

Revolving Arm Chair $17.50 Mahogany or oak finish.

Office Side Chair - - - $8.50 Mahogany or oak finish.

GIMBELS OFFICE FURNITURE SHOP—Eighth Floor

Where 45th Street crosses Fifth Avenue

Semi-Annual

SALE

FRIDAY and SATURDAY

CLOTH COATS BROCADED WRAPS

AT COST

H. JAECKEL & SONS INC.

546 FIFTH AVENUE

No C.O.D's—No Returns—No Exchanges

JACKMAN'S is a good place to buy a Fur Coat

FOUNDED 1860

WM. JACKMAN'S SONS INC

WHERE GOOD FURS ARE SOLD AT LOW PRICES

35 West 35th Street

LONG

A Long's Derby lends a formal smartness to your attire.

"—and they wear like the name"

LONG

The Custom Hatter

GLASTENBURY KNIT UNDERWEAR

Gold Medal 1835 KNITTING CO.

TRADE MARK

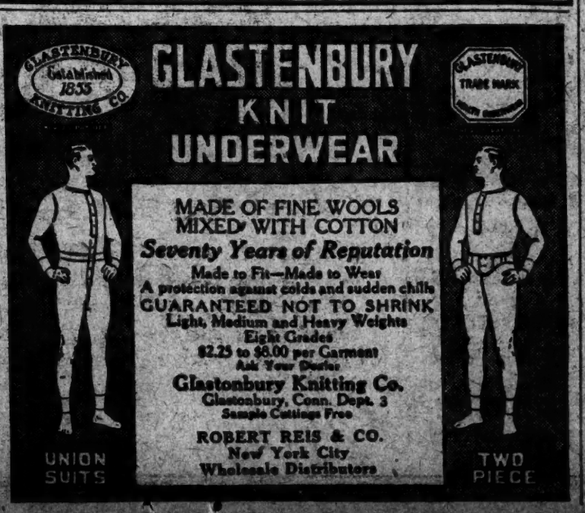

UNION SUITS

MADE OF FINE WOOLS MIXED WITH COTTON

Seventy Years of Reputation

Made to Fit—Made to Wear

A protection against colds and sudden chills

GUARANTEED NOT TO SHRINK

Light, Medium and Heavy Weights

Eight Grades

$2.25 to $6.00 per Garment

Ask Your Dealer

Glastonbury Knitting Co.

Glastonbury, Conn. Dept. 3

Sample Catalogue Free

ROBERT REIS & CO.

New York City

Wholesale Distributors

TWO PIECE

Money Remittances

to all parts of

RUSSIA

Promptly delivered by the

BANK FOR FOREIGN TRADE OF THE UNION OF S. S. R.

Russian Commercial Bank

Capital 30,000,000 Gold Rubles

MOSCOW, PETROVKA 3

Also Transacts All Banking Operations

Correspondents in New York

American Express Company
Baltic-America Line
Chase National Bank
Equitable Trust Co.
Guaranty Trust Co.
C. B. Richard & Co.
The State Bank
Straus & Co.

Newark, New Jersey

American National Bank
West Side Trust Company

SYNOD TAKES STAND FOR WORLD COURT

Episcopalian Leaders Adopt Resolution Over Protest of Colonel Cogswell.

BISHOP STEARLY IS ELECTED

Succeeds Bishop Brent as President —Women of the Province Also Meet at Bronxville.

Over opposition by Colonel William S. Cogswell of Jamaica, L. I., the eleventh annual synod of the Episcopal Province of New York and New Jersey, which opened at Bronxville last evening, adopted a resolution yesterday advocating the participation of the United States in a world court. The synod is meeting in Christ Episcopal Church and the deputies are stopping at the Gramatan Hotel.

The resolution was offered by the Rev. Dr. Charles K. Gilbert of New York City, Secretary of the Commissions on Social Service of the Province and of the Diocese of New York. The resolution was as follows:

"Resolved, That the synod record its approval of participation on the part of the United States in the establishment of a world court after the plan suggested by the late President Harding and as advocated by President Coolidge."

No sooner had Dr. Gilbert read his resolution, which came at the end of his annual report, than Colonel Cogswell jumped up and made a vigorous protest.

"I hope that resolution will not be adopted," declared Colonel Cogswell. "That is wholly political, and we are brought here simply to discuss religious matters, and not to interfere in political matters. And here we are trying to dictate to our Legislature what to do. I submit, with all deference to Dr. Gilbert, that this synod has no right to pass that resolution."

When the resolution was put to a vote the volume of "noes" seemed very nearly equal to that of the "ayes." Colonel Cogswell called for a rising vote, but this was not seconded, and the Chairman ruled that the "ayes" had it.

To Seek a Means to Peace.

The synod adopted a recommendation submitted by Dr. Gilbert "that the clergy during the coming season lead their people in the earnest consideration of world peace and measures for the abolition of war."

Dr. Gilbert had offered a resolution earlier in the day to change the church constitution so that women could be elected as deputies to the Synod. The women connected with the various provincial organizations were holding sessions in other parts of the church.

"We men who are sitting up here are doing nothing while the women who are down stairs are doing all the work of the church," declared Dr. Gilbert. He asked that where it states six clergymen and six laymen shall be elected as deputies to the Synod from each of the eight dioceses the word "laymen" be changed to six "persons."

No action was taken, inasmuch as it was stated that the next Triennial General Convention of the Episcopal Church, to be held at New Orleans in October, 1925, was expected to change the whole status of the provincial synods.

The Right Rev. Wilson R. Stearly, Bishop Coadjutor of Newark, was unanimously elected President of the Synod. He succeeds the Right Rev. Charles S. Brent of Buffalo, N. Y. Bishop Brent, whose term expired with this meeting, has gone abroad to attend the International opium conference as a representative of the United States Government. It is at Geneva, Switzerland.

W. J. Tully Is Re-elected.

Former State Senator William J. Tully of New York City and Locust Valley, was reelected for the sixth successive year as President of the House of Deputies. Canon Roy Farrell Duffield of the Cathedral of the Incarnation, Garden City, Long Island, was reelected Secretary. The Rev. George F. Bambach of Brooklyn was elected Assistant Secretary, and Donald Gross of Scarsdale, Treasurer.

The Right Rev. G. Ashton Oldham, Bishop Coadjutor of Albany, reporting as Chairman of the Committee on the State of the Church in the Provinces, said in part:

"The total number of clergy shows an increase over all previous years, and the number of communicants is the largest on record. But in spite of this we find a marked decrease in the number of priests ordained and also a decrease in the number of confirmations, all of which taken together would seem to indicate that we are advancing from accretions from without instead of development growth from within. The increase of church school teachers and officers is ground for encouragement, but why should there be a decrease in pupils? The number of baptisms also shows a decrease as compared with last year, and the number of parishes and missions shows a decrease of 1,000, as compared with 1918, and of 50 as compared with last year. Of course, some of these decreases may be due to more careful and honest tabulations, and the decrease in parishes may simply indicate a regrouping and consolidation such as makes for greater efficiency. At any rate, the larger number of clergy ought to be able with a smaller number of parishes to do better work than formerly. The steady increase in the number of postulants and candidates for holy orders is a distinctly encouraging sign."

Statistics of the Church.

Bishop Oldham stated that up to November this year twenty-one young men had been ordained deacons, and that twenty-three deacons had been advanced to the priesthood, making the whole number of clergy in the province 1,314. He said there were at present eighty-four candidates for holy orders, eighty-two postulants and 534 lay readers.

Bishop Oldham reported there were 798 parishes and 408 missions. During the year 15,007 infants and 2,870 adults were baptised. There were 14,484 confirmations. There are 12,741 Sunday School officers and teachers and 109,787 Sunday School pupils. There are in the province 462,468 baptized persons and 308,677 communicants of the Episcopal Church.

Members of the synod and delegates to the women's organizations were entertained at a tea at the home of Mrs. Samuel Thorne of Harrison, N. Y. Last evening there was a dinner at the Gramatan Hotel. Bishop William T. Manning of New York, the host of the synod, was the toastmaster. The speakers were George W. Wickersham and Dr. John H. Finley of New York City, who spoke on "Practical Peace Proposals."

J. W. DAVIS SAILS FOR REST.

To Spend Winter in France and Italy —Says Democrats Will Fight On.

John W. Davis, lately Democratic candidate for the Presidency, sailed yesterday on the French liner Paris for a three months' rest in the South of France and Italy, accompanied by Mrs. Davis. Before returning Mr. Davis will visit London, where he formerly was Ambassador and has a wide circle of friends. He looked well and said his health was excellent, but was rather tired.

Beyond saying the Democratic Party would go on fighting and would be ready for the next campaign, Mr. Davis had no comments to make on politics.

Among those at the pier to see him away were Clem Shaver, Chairman of the Democratic National Committee; Jesse [illegible] of the party's Finance Committee; United States Senator [illegible] Chairman of Nevada and George [illegible] leader of Tammany Hall.

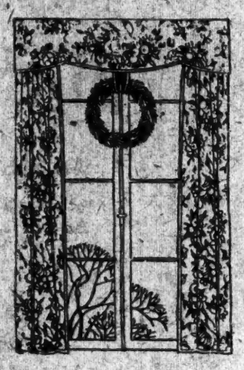

English Cretonnes
35c to $1 a yard

The gorgeous flowers of old-fashioned gardens are skillfully reproduced in these English cretonnes, some quite bold in design, others in tiny chintz patterns. Their many refreshing color combinations will add life and color to dismal winter rooms. 31 inches wide.

Belgian Tapestries
For Chair Covers

A new shipment of tapestries from Belgium, for chairs, settees and benches. All are machine-made reproductions of fine old designs in softly blended colors.

Chair seats and backs, 28x63 inches, a set, $4.75.

Settees, 27x45 inches, each $2.50.

Benches, 18x25 inches, each $1.

FIFTH FLOOR

Bye-Lo Baby
Comes to Toyland

Toyland introduces this wonderful new baby doll for the Christmas season, and already she has won the heart of every child and grown-up who has seen her. Designed by a famous American sculptor, she is uncannily lifelike. Her head is of china and the body is soft and babylike because it is filled with kapok. She sleeps and cries like a real baby, and is daintily dressed in white batiste edged with blue or pink silk ribbon. Two sizes $5 and $6.75.

Doll Clothes

Milady Dolly can step into Toyland and select everything she will need for all of the season's smart occasions, from dazzling frocks and hats to the latest vogue in Parisian jewelry. Frocks of batiste, dimity, silk, gingham and crepe, tiny hats, and French kid gloves. For tiny baby dollies there are knitted caps, jackets, bootees, lingerie and rubber panties.

Doll Furniture

For the well-appointed home your dolly won't need an interior decorator to help her select the correct styles in Toyland. For there are hand-painted beds, bureaus, china closets, tables and chairs, cribs, bassinets and fascinating little tables and chairs for tea parties.

TOYLAND
SEVENTH FLOOR

Lord & Taylor

FIFTH AVENUE
TELEPHONE FITZROY 1900

Gifts for the Holidays

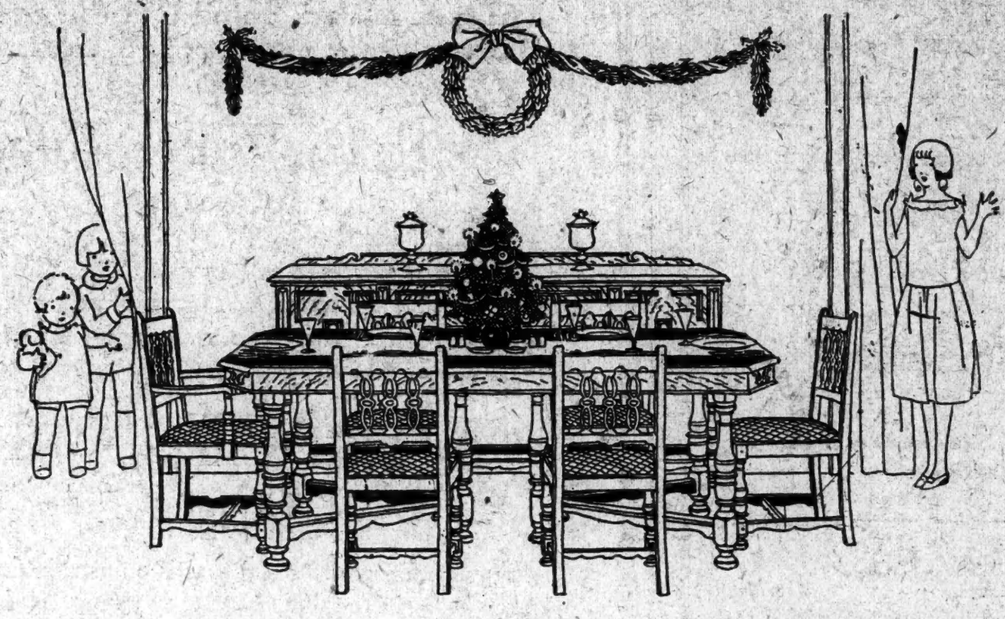

FURNITURE

Beginning with Thanksgiving and continuing through New Year's, the dining-room becomes the setting for many of the most important and festive occasions of the year. So the furniture for this room must above all things give it an intimate, hospitable atmosphere. Furniture like that sketched above succeeds in giving this, because of its gracious lines and rich-toned wood. It is a Jacobean reproduction in walnut with pleasantly contrasting color in the finely figured panels. 10 pieces, $550.

Solid mahogany dropleaf tea wagon with drop handle and drawer, $36.

Gateleg table in combination brown mahogany, 34x48 inches, $28.

SIXTH FLOOR

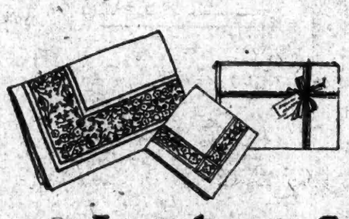

Linen Luncheon Sets
$10.50

In selecting holiday gifts or gifts for a bride, this set of linen damask is unusual at such a moderate price. It is made of heavy, lustrous linen damask in the momie weave, with narrow colored borders in a flower design. Yellow, old blue, rose or apple green. The cloth (54x54 inches) and napkins (16x16 inches) are carefully hemmed.

Linen Sheets and Cases From Belgium

Made of soft, firmly woven Belgian linen. Sheets, size 72x96 inches, a pair, $7.50. Cases, size 22½x36 inches, a pair, $1.95

SECOND FLOOR

A Victrola cabinet with space for a radio set, $160.

Victrolas for Christmas

Victrolas of every style from the small portable to the many fine console designs. Introducing the new Music Arts Library of Victor records, consisting of an album of five double-faced records of famous symphonies, which will be a very unique gift for music lovers, $10.

SEVENTH FLOOR

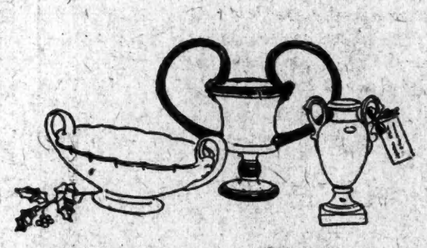

Decorative Pottery
Arrives from Deruta, Italy

A recent large shipment of this favorite pottery offers a varied selection of shapes and colors for holiday gifts. In blue, green, mauve, or yellow, and cream with blue, mauve, or yellow bands.

Tea sets in all colors, $22.50. Tea plates, a dozen, $15; butter plates, a dozen, $13; dinner plates, a dozen, $19. Urns with large loop handles, as sketched above, $12.50. Roman vases, $10; small urns for flowers or lamp bases, $5; twisted candlesticks, a pair, $5; flat scalloped bowl, 3 sizes, $2.50, $4, $5; oval bowls, $6.

FIFTH FLOOR

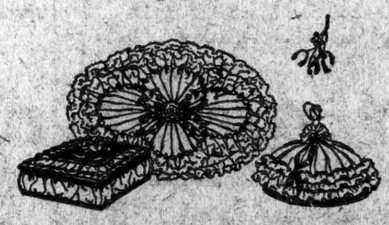

Boudoir Accessories

France has sent these many charming and frivolous accessories for the boudoir. Pillows of Normandy lace or silk with lace frills, chaise longue covers of Normandy lace or taffeta, handkerchief and glove boxes, trays and candlesticks of silk made festive with lace. Decorative and colorful toilet bottles of Venetian glass in many colors.

FIFTH FLOOR

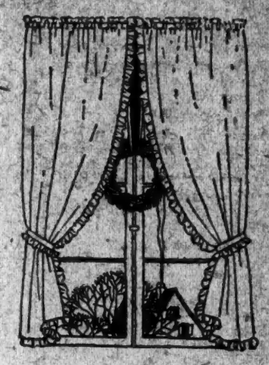

Ruffled Curtains
$3.75 a pair

To brighten winter windows, nothing is more effective than crisp ruffled curtains that tie back to let the sun flood in. These were made especially for *Lord & Taylor*, of a soft, fine quality of marquisette delicately traced, with tiny dots or figures. The narrow, full ruffles are carefully made to keep from fraying. 2¼ yards long.

Marquisette by the yard to match the ruffled curtains, for odd-sized windows. 45c yard.

FIFTH FLOOR

Electric Toaster $5

A toaster that heats evenly and quickly Nickel plated frame with nichrome wire heating element. 6 foot silk cord

Waffle Iron $9

Universal waffle iron that makes two large waffles at one time. Nickel finish

Electric Iron $3.95

A sole plate iron that prevents tearing of clothes because of its smooth, rounded edges. Asbestos pad between plate and top prevents heating of the handle

SEVENTH FLOOR

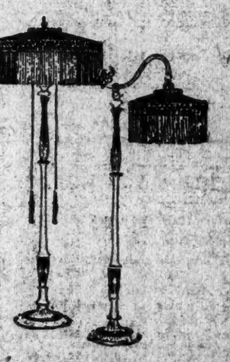

Lamps for Gifts

At left, a junior floor lamp of hand-carved wood finished in black and antique gold. The shade is of pleated Georgette with gold galloon edge and silk fringe. In a choice of colors, $39.50.

The bridge lamp, at right, matches the junior lamp and is $32.50.

Many other charming gift suggestions in candlesticks, mirrors, plaques, torcheres, and small lamps

FIFTH FLOOR

Christmas Notes

The Home Interiors on the Sixth Floor suggest innumerable Christmas Gifts for the home, and the most correct modern tendencies in interior decoration, including fine reproductions of old English, French, Italian and Spanish designs

SIXTH FLOOR

Santa Claus arrived yesterday to spend the Christmas season in Toyland. He's waiting eagerly to see you, so come up soon.

SEVENTH FLOOR

WITNESSES CANNOT IDENTIFY SLATTERY

Victim's Widow Testifies at Bellmore Bank Murder Trial.

GIRL CLERK ON THE STAND

Mary Umhauer Recounts Testimony Given at Trial of Ross, Now in Sing Sing Death House.

MINEOLA, L. I., Nov. 19.—Mrs. Anna L. Whitman of Patchogue, widow of Ernest L. Whitman, bond salesman, who was shot and killed during a hold-up at the First National Bank of Bellmore, L. I., testified today at the trial of John J. Slattery of Astoria, Queens, before County Judge Lewis J. Smith and a jury here on a charge of first degree murder. Slattery is alleged to have been implicated in the preparations of a group to rob the bank. Whitman was entering the bank as the bandits were leaving and he was shot down on the threshold. Mrs. Whitman, who is the mother of two small children, said her husband had no pistol with him when he left their home on the day of the robbery. Counsel for the defense did not cross-question her.

District Attorney Weeks, opening the case for the State, reviewed events leading up to the robbery and shooting and referred to the fact that Ambrose Ross had been convicted on a murder charge as a result of the shooting and was now awaiting execution at Sing Sing. Stanley Klavana is in the county jail here awaiting trial on the same charge.

Mary Umhauer, assistant bookkeeper at the bank, reviewed the testimony she gave at the trial of Ross. She said the bandits entered the bank while she was at the teller's window, and that when she attempted to step on a burglar alarm one of the men, whom she has identified as Ross, pointed a pistol at her. She and Rudolph Kowalke, bookkeeper, the only employes in the bank during the luncheon hour, were compelled to go down into the cellar of the bank. When they returned after the bandits had left, Miss Umhauer said, she saw the body of Whitman lying across the threshold of the front door of the bank.

William F. Dean and his son Ernest, of Bellmore, testified they saw a Buick sedan draw up to the bank shortly after noon of April 4 and that two men got out and walked toward the bank. Neither was able to identify Slattery, nor was any of the six other witnesses called by the State, each of whom testified to having seen the automobile at the bank. George Leyton of Bellmore testified to hearing shots and to seeing the automobile draw away from in front of the bank. The shots, he said, were fired through the rear window of the sedan.

William Smallwood of 712 Madison Avenue, New York, testified that the Buick car which the robbers used had been stolen from in front of his home shortly before the bank hold-up. He said he had identified the car by the motor serial number.

The trial will be resumed today.

MANY GIFTS REPORTED TO GIRL SCOUT FUND

Total of $181,172 Announced at Luncheon—Edwin Gould Sends $30,000 Contribution.

More than half the quota for the Manhattan area in the Girl Scout Building and Budget Fund drive has been subscribed, it was announced at the luncheon of the teams at the Hotel Roosevelt yesterday.

Mrs. William A. Read acted as hostess. The teams of Mrs. Arthur C. Choate headed the list with subscriptions of $3,259 and Mrs. Louis G. Myers's team was second with $1,328. The advance gifts announced include $30,000 from Edwin Gould, $5,000 from Francis P. Dodge and $500 from Mrs. John Hudson Hall. These bring the total to date to $181,172.25.

Among the gifts reported were: S. R. Guggenheim, $200; Mrs. Richard M. Hoe, $300; D. Stewart Klehart, $100; Mr. and Mrs. Maurice Bouvier, $100; Samuel L. Fuller, $100; C. Eugene Crawley, $100; Eugene V. R. Thayer, $100; Emily Trevor, $500; Frederick R. Ryan, $100; Benjamin Duveen, $100; Minor C. Keith, $200; Isaac Untermyer, $100; Arthur Williams, $200; Miss Clara Cudahy, $100; Mrs. William Pugsley, $100; Miss Beddie Cudahy, $100, and Anonymous, $100.

Will Rogers will be the chief speaker at the next luncheon.

ASKS POLICE PROTECTION.

Resident of Crystal Garden Section of Astoria Protests.

Mrs. Victoria Citrin of 279 Hoyt Avenue, Astoria, is circulating a petition, asking better police protection for the Crystal Garden section. She said yesterday that although there were now more than 400 families in the district, the police protection was no better than when there were only open lots. Mrs. Citrin, who keeps a specialty shop, said that one of her customers and two nearby residents had been robbed within two weeks.

"Police also are needed to check vandalism," she said. "On election night a small house belonging to an iceman was deliberately set on fire and destroyed. In addition we need protection against careless automobile drivers."

$15,000 FOR DEATH BY AUTO.

Joseph Liebeson Was Crushed by Car Which Was Being Towed.

A jury of the Bronx Supreme Court before Justice Charles D. Donohue awarded $5,000 yesterday to Bessie Liebeson of 66 Post Avenue, the Bronx, against Aldo and Peter Fessia, garage owners, of 230 West Twenty-eighth Street.

The suit was brought by Miss Liebeson as a result of the death of her brother, Joseph Liebeson, 26 years old, who was crushed against a light pole at Broadway and 262d Street on Aug. 14 by an automobile being towed by an employe of the Fessia Brothers. Miss Liebeson was appointed executrix of the estate.

Dr. Taft Guest at Luncheon.

Mrs. Howard S. Gans of 260 West Seventy-sixth Street gave a luncheon at her home yesterday in honor of Dr. Jessie Taft, psychologist, of Philadelphia, who is delivering a series of lectures on children at the Society for Ethical Culture. Following the luncheon the guests attended Dr. Taft's lecture on "The Emotional Life of the Adolescent." Among those present were Mrs. Gordon Stewart, Mrs. B. S. Oppenheimer, Mrs. Daphne Drake, Mrs. Fred M. Stein, Mrs. Adelaide Price Ehrich, Mrs. Ernest Danziger, Mrs. H. R. Miller and Mrs. Robert Plusser.

Medal for J. D. Rockefeller Jr.

The Société des Architectes Diplomés, the alumni association of the Ecole des Beaux Arts in Paris, has awarded its Grande Medaille to John D. Rockefeller Jr. in recognition of his gift for the restoration of Rheims, Fontainebleau and Versailles.

B. Altman & Co.

Smart Accessories
Make Gifts of Individuality

Modish Silver Fox Scarfs
$225.00 to 825.00

Artistic Tapestry Pocketbooks
$30.00 to 145.00

Interesting Imported Umbrellas
$12.50 to 35.00

Glove and Purse Sets
$10.50 to 36.50

A tiny purse matches the glove cuff

(All on First Floor, except Furs—on Third Floor)

Madison Avenue - Fifth Avenue
34th and 35th Streets New York

Lord & Taylor
FIFTH AVENUE
TELEPHONE FITZ ROY 1900

All-Wool Blankets
$8.95 *a Pair*

Of pure virgin wool closely woven for warmth in the bitterest weather, though light weight for comfort. Bound with sateen to match the plaids in clear colors—rose, blue, tan, lavender, or grey. Size 66 x 80 inches.

SECOND FLOOR

9'x12' Wilton Rugs
$68.50

A fortunate purchase enables us to offer these very serviceable and attractive rugs at a price far lower than usual. Deep, heavy pile and close weave in all-over Persian and Chinese designs. 8¼' x 10½' at $66.50.

8¼'x10½' Chenille Rugs
$82.50

An average room size rug that is unusually fine at this price—in its quality, beauty of design and coloring. Seamless, plain with band borders, or self-toned figured centers with flower borders.

FIFTH FLOOR

THE STORY OF REVILLON FURS

LEOPARD

THE SPOTTED or ringed skins of the various large tree cats used to be considered suitable for decorative purposes only, but leopard is much used this season for striking sports coats and for trimming cloth garments. Leopards come from Asia, Africa and South America. The softest and silkiest skins from Somaliland are used only for garments.

Revillon Frères
ESTABLISHED 1723
FIFTH AVENUE at 53d STREET

MEN'S Lounge Suits

These suits follow the lines of approved productions of the best Bond Street tailors and are made in our own workrooms by English tailors.

Our importations have included unfinished worsteds in brown and tan. Sizes 34 to 44. Prices from $55.00.

DE PINNA

Importers and Outfitters

5th Avenue at 50th Street

Tru-pe-dic Shoes are made for both men and women, and were designed and are endorsed by the American Posture League. Men's Black Kid or Tan Calf Blucher, $11.00; Black Kid or Tan Calf Oxford, $10.50. Women's Brown or Black Kid Bal, $10.00; Brown or Black Kid Oxford, $10.00.

Tru-pe-dic
For Men and Women

WHILE women have their hearts set on the charming slipper styles offered by the fashionable shops, men are wondering where to find a shoe suitable for business wear, yet with the comfort of the fairway.

Tru-pe-dics offer a double solution. Women rest their feet in them during the day, reserving their adorable slippers for evening—an arrangement to which their feet quickly respond. And men have found that Tru-pe-dics draw no odd glances during business hours, and yet do not constantly remind them that their feet are crowded into city styles.

It seems that all human feet are not of the same type. There are three general types. And Tru-pe-dic Shoes are made in three types to correspond. No other shoes in the world are made on this principle. Try on all three types, in your size, in one of the Tru-pe-dic shops mentioned below. You will find *your* type the most comfortable everyday shoe you ever had on.

RALSTON SHOEMAKERS
Main Street, Brockton, Mass.

Tru-pe-dic SHOE

Sold by the following dealers:

Commodore Boot Shop, 406 Lexington Avenue at 42d St. (Commodore Hotel).
Robt. J. Sadler Shoe Co., 93 Nassau St.
Robt. J. Sadler Shoe Co., 433 Fulton St., Brooklyn.
Jos. Friedman, 691 Ninth Avenue.
Ralston Boot Shop, 1423 St. Nicholas Avenue.
Enrose Boot Shop, 129 East 59th St.
Ideal Shoe Store, 712 Columbus Ave.
Webster Bootery, 412 East 167th St.
Schwartz Shoe Co., Central Ave., Cor. Halsey St., Brooklyn.
John S. Nelson, 540 Nostrand Avenue, Brooklyn.

SPEED WAGON

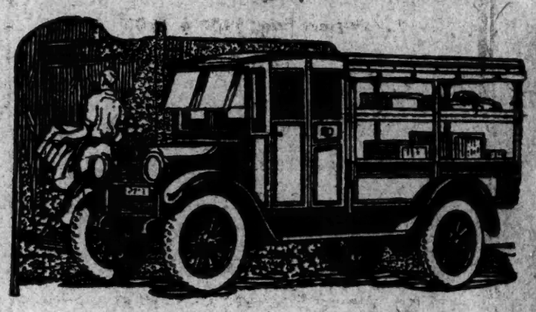

For retail delivery, where stops are frequent and close schedules must be maintained, the Speed Wagon has satisfaction-features built in.

There's an electrical starter, to prevent frequent cranking and making unnecessary the gas-wasting practice of leaving the engine running.

There are pneumatic cord tires—oversized brakes—remarkable steering ease—marked engine flexibility.

Capacity, 500 to 2,500 pounds. Chassis, $1,185 at Lansing, plus tax. Twelve standard bodies. Designed and manufactured in the big Reo shops—not assembled.

Reo Motor Car Co. of N. Y., Inc.

New York: Broadway at 54th St. Newark: 520 Broad St.
Brooklyn: 1530 Bedford Ave. New Rochelle: 402 Main St.

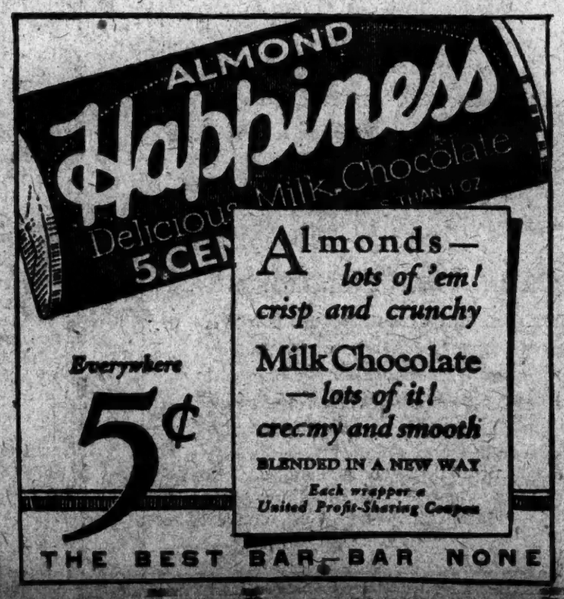

midtown

business folks find incomparable advantages by living at The Whitby, close to everything.

One to four rooms, kitchenettes or kitchens, $80 to $195 a month. Room service, if desired, $5 a month a room. Restaurant, barber shop, suites, laundry, and other conveniences available. Immediate occupancy.

The Whitby
325 W. 45
A HOME IN THE HEART OF THINGS
CRESHAM REALTY CO., INC.
587 Fifth Avenue VANderbilt 4381

SEEKING A BUSINESS OPPORTUNITY?

Opportunities sometimes come unsought, but there is a better chance of making an advantageous business connection by consulting the Business Opportunities columns of The New York Times.

Is additional capital wanted to carry on a going concern?

Is a business to be bought or a store sold?

Is a suitable proposition sought in which to invest money with partnership or service or without?

In any case, advertisements will be found in the Business Opportunities columns offering a variety of choice.

Bank and Business References Are Required from All Advertisers.

The New York Times

ADVERTISEMENT.

Cuticura Complexions Are Fresh And Clear

Daily use of Cuticura Soap prevents clogging and irritation of the pores, the usual cause of roughness and blackheads, while the Ointment soothes and heals. Always keep Cuticura Talcum on hand; it is cooling and refreshing.

Samples Free by Mail. Address: "Cuticura Laboratories, Dept. 20L, Malden 48, Mass." Sold everywhere. Soap 25c. Ointment 25 and 50c. Talcum 25c. Cuticura Products Are Reliable.

Woodrow Wilson's Dualistic Nature

WILLIAM ALLEN WHITE'S book on the late President, in which he says: *"He was neither God nor fiend, but in his political career rather a shy, middle-aged gentleman with the hoar frost of the cloister upon his public manner."*

Reviewed by Simeon Strunsky

The New York Times
Book Review
NEXT SUNDAY

RESERVE A COPY AT YOUR NEWS STAND

SAYS PENNSYLVANIA TOOK HIS HOTEL IDEA

Edward L. Larkin, Architect, Sues the Railroad for $1,000,000.

HIS PLAN WAS REJECTED

But Soon After, He Charges, the Company Projected 30-Story Building Based on His Work.

A suit for $1,000,000 against the Pennsylvania Railroad and several of its subsidiary corporations came before Supreme Court Justice Gavegan yesterday on an application by Edward L. Larkin, an architect and engineer, who filed the suit, for an examination before trial of Samuel Rea, President of the railroad company; Thomas W. Hulme and P. A. Moschzisker, real estate agents, and other employes of the Pennsylvania.

Larkin is suing on the ground that he originally had the idea of a thirty-story hotel on the site of the Pennsylvania Hotel, and imparted it to the officers of the railroad, but was told that the railroad was not interested because its engineers had stated that on account of the tunnels underneath the site a building of more than twelve stories would not be feasible.

Mr. Larkin alleges that he met President Rea and Hulme in Mr. Rea's office in Philadelphia in 1916, when his plans whereby a building of any height could be erected on the site, were returned to him. He asserts that the plans for the Pennsylvania Hotel building were filed not long afterward, and embodied his ideas of a foundation plan. He contends that the use of his plan enhanced the value of the property $1,000,000.

Justice Gavegan directed Larkin to give particulars of his allegations, and reserved decision on his application to examine the officers and employes and books of the Pennsylvania Railroad.

$226,158 Left by H. S. Corwin.

An appraisal filed yesterday of the estate of Hamilton S. Corwin, member of Patterson, Teate & Dennis, public accountants, who died July 16, 1922, shows that he left a gross estate of $226,158, but the net estate was only $111,252, due to debts of $111,599 and other deductions. His interest in the firm was valued at $35,645, which included $18,000 for his interest and goodwill. The agreement between the partners provided that the total value of the good-will was $160,000.

Deyo Estate Valued at $407,719.

Solomon L. F. Deyo, who was chief engineer of the Rapid Transit Subway Construction Company and who died Aug. 19, 1922, left an estate appraised yesterday at $407,719, which went to his wife, Harriet Deyo, and a daughter, Harriet D. Spring. He owned securities worth $275,275 and had an interest in R. W. Rhoades & Co., manufacturers of rubber articles, valued at $68,437.

LIFE CONVICT'S WIFE CAN'T GET A DIVORCE

Mrs. Mary Kolus Loses Suit at Trenton on Ruling Desertion Was Involuntary.

INFIDELITY IS NOT PROVEN

Corespondent Was Wife of Fred Kunsman, Who Was Killed in Quarrel With Defendant.

Special to The New York Times.

TRENTON, N. J., Nov. 19.—In denying a divorce to Mrs. Mary Kolus of Carteret, N. J., from Paul Kolus, now serving a life sentence in the State prison here for murder, Vice Chancellor Buchanan declared today that an unwilling separation of the couple by the imprisonment of the husband could not be construed under New Jersey law as desertion. An additional charge of infidelity brought against Kolus by his wife was not sufficiently proved, the Court held.

The defendant in the divorce case was sentenced to life imprisonment Oct. 24, 1921, by the late Supreme Court Justice Bergen for the alleged murder of Fred Kunsman, husband of Mrs. Margaret Kunsman, named in the divorce action as the corespondent. Kolus was taken from the prison to the State House today to testify and immediately afterward was sent back to the institution.

It was alleged by the wife that her husband, who delivered orders for a grocery concern, became unduly familiar with Mrs. Kunsman during the Summer of 1921. The killing occurred in August, 1921, when Kolus left the home of Mrs. Kunsman after calling on her and her mother and was confronted by Kunsman. There was a scene between the two men and a shot was fired which pierced Kunsman's shoulder. Kunsman died later.

On the stand today Kolus denied doing the shooting, declaring that Kunsman was facing him, whereas he said the dead man was shot from behind. He asserted that as soon as he heard the shot he ran away.

ARTIST'S WIFE FILES SUIT.

Studio Party Is Made the Basis of Action for Divorce.

Special to The New York Times.

WHITE PLAINS, N. Y., Nov. 19.—A studio party on May 30, last, was the basis of a divorce action that came to trial today before Supreme Court Justice George N. Taylor Jr.

Arthur Brochet, a commercial artist, with a studio at 80 University Place, New York, was the defendant. His wife, Mrs. Ethel Brochet, testified that they were married on Oct. 2, 1918, but that her husband never lived with her after the wedding day. Her chief witness was Joseph Bruno, who told of attending a studio party with Brochet and two young women.

Justice Taylor reserved decision, expressing a desire to have the defendant brought before him.

LAGUARDIA A PROGRESSIVE.

He Asks Clerk of the House to Class Him as Such, Not as a Socialist.

Special to The New York Times.

WASHINGTON, Nov. 19.—Fiorello H. LaGuardia, representative from the 20th District of New York City, has written to the Clerk of the House asking that he be listed as a Progressive and not a Socialist.

According to the records in the clerk's office and the understanding at the time of the national election, Mr. LaGuardia ran as a Socialist, although he was formerly a Republican. The Secretary of State of New York certified Mr. La Guardia as a member of the Socialist Party, and the candidate's expense accounts filed at the time of primary listed him as such. A later expense account had the word "progressive marked out and "socialist" written in.

Portuguese Cabinet Resigns.

LISBON, Nov. 19 (Associated Press).—The Government of Premier Gaspard resigned this afternoon following the rejection by Parliament of a motion for a vote of confidence. The motion was defeated by 46 against 43.

FORTY-NINTH to FIFTIETH STREET

SAKS-FIFTH AVENUE

NONE C. O. D.
ALL SALES FINAL

Clearances of Women's, Misses', Juniors' and Children's

WINTER APPAREL

All groups listed in this advertisement are from our own regular complete collections of merchandise (none specially purchased). In some instances assortments are limited, and we advise early selection.

Women's Winter Coats
in Many Unusual Models and Fabrics

Imported Tweed Sports Coats
Original Prices 45.00 *to* 55.00
38.00

Fur-Trimmed Sports Coats
Original Prices 59.50 *to* 75.00
48.00

Fur-Trimmed Street Coats
Original Prices 79.50 *to* 95.00
68.00

Fur-Trimmed Winter Coats
Original Prices 110.00 *to* 135.00
88.00

High Class Winter Coats
Original Prices 135.00 *to* 155.00
110.00

High Cost, Lavishly Fur-Trimmed Coats
Original Prices 250.00 *to* 395.00
33⅓% Off
Original Paris Models and Replicas
Saks-Fifth Avenue—Fifth Floor

Dresses, Suits *and* Coats
for Girls and Junior Girls — Sizes 6 to 17 Years

Plain and Fur-Trimmed Coats
Original Prices 25.00 *to* 35.00
20.00

Plain and Fur-Trimmed Coats
Original Prices 39.50 *to* 49.50
30.00

Wool Dresses for Juniors
Original Prices 9.50 *to* 12.50
7.00

Cloth and Silk Dresses
Original Prices 12.50 *to* 15.00
10.00

Party and Street Dresses
Original Prices 17.00 *to* 22.50
14.00
Saks-Fifth Avenue—Second Floor

Misses' Winter Coats
in Youthful Models for Street and Sports

Fleece and Cheviot Sports Coats
Original Prices 49.75 *to* 59.50
24.00

Fur-Trimmed Sports Coats
Original Prices 59.50 *to* 75.00
44.00

Fur-Trimmed Winter Coats
Original Prices 69.50 *to* 89.50
54.00

Fur-Trimmed Day Coats
Original Prices 98.50 *to* 115.00
74.00

Fur-Trimmed Dressy Coats
Original Prices 125.00 *to* 145.00
84.00

High Cost, Lavishly Fur-Trimmed Coats
Original Prices 150.00 *to* 175.00
100.00
Original Paris Models and replicas in day and sports types.
Saks-Fifth Avenue—Third Floor

Women's and Misses'
Ensemble Costume Suits

Original Prices 79.00 *to* 115.00
68.00

Original Prices 135.00 *to* 195.00
98.00

Straight-line, full-length or ¾ coats with matching frocks of silk or silk and cloth—suede-like and novelty fabrics—trimmed with flat or long-haired furs.

Women's and Misses' Sports Suits
Original Prices 45.00 *to* 69.50
38.00

Two-piece suits of tweeds, cheviots, homespuns, and corduroys; in plain tailored and fur-trimmed effects.
Saks-Fifth Avenue—Fifth Floor

Women's Fine Frocks
Street and Sports Styles

Sports, Silk and Cloth Frocks
Original Prices 49.50 *to* 59.50
35.00

Sports, Silk and Cloth Frocks
Original prices 65.00 *to* 75.00
45.00

Sports, Silk and Cloth Frocks
Original Prices 95.00 *to* 125.00
65.00

Sports, Silk and Cloth Frocks
Original Prices 135.00 *to* 195.00
95.00

This group includes several velvet dresses
Women's Gown Dept.—Fifth Floor

Winter Coats for Children
One to Six Years

Chinchilla Coats for Boys and Girls
Original Price 9.95
6.75

Children's Fur-Trimmed Coats
Original Prices 14.95 *to* 18.75
12.75

Children's Hats
2 to 6 years
Original Prices 4.95 *to* 9.95
3.75 5.75
Of velour, felt, velvet and silks in many original styles.
Saks-Fifth Avenue—Second Floor

About Five Hundred Smart Separate Skirts
Original Price 8.95 5.00
Original Price 15.00 10.00
Plaids, checks, stripes and solid colors in imported and domestic mixtures, tweeds, and homespuns. *Saks-Fifth Avenue—Third Floor*

Girls' and Juniors'
Ensemble Costume Suits
Original Prices 69.50 *to* 98.50
50.00
Very distinctive suits—only one or two of a kind—beautifully fur-trimmed.
Saks-Fifth Avenue—Second Floor

Misses' Dresses of Silk or Cloth for All Occasions

Street and Sports Frocks
Original Prices 29.50 *to* 39.50
26.00
Of twill fabrics, bengaline, crepes, or satins in chic styles. Also several dance frocks.

Street and Dance Frocks
Original Prices 45.00 *to* 49.50
36.00
An unusual collection of cloth and silk frocks featuring replicas of Paris models.

Dance and Dinner Gowns
Original Prices 59.50 *to* 75.00
46.00
Exquisite models of chiffon, laces, ombres, crepes, and crepes Romaine.
Saks-Fifth Avenue—Third Floor

Women's & Misses' Fur Coats
of Perfectly Selected and Matched Pelts

*Hudson Seal
Original Price 245.00
195.00
Self trimmed or with contrasting fur. In various lengths.

Natural Muskrat
Original Price 125.00
89.50
48-inch length coats in several stunning sports models.

Caracul Coats
Original Price 395.00
295.00
In black, cocoa or brown. With self or contrasting fur trimming. Various lengths.
*Hudson Seal—Dyed Muskrat
Saks-Fifth Avenue—Fifth Floor

Women's and Misses'
Knitted Frocks and Two-Piece Costumes

Original Prices 29.75 *to* 75.00
18.50
Original Prices 50.00 *to* 95.00
29.75
Imported and domestic models. A complete and most unusual collection of fashionable modes in the wanted effects, colors and weaves.
Saks-Fifth Avenue—Third Floor

SAKS-FIFTH AVENUE
49th to 50th STREET

The Most Complete Luggage Department in America

A perfect gift store for people in search of fine yet practical gifts

A Woman's Fine Fitted Case

is of cobra cowhide on a wood, veneered body and has light weight and strength to commend it. It has twelve fine fittings in the fashionable shell-on-amber, amber or shell finish. A particularly good feature is the removable tray which holds the fittings—it has a lock and handle and can be carried separately.

22 inch size, 45.00

Other fitted cases up to 1150.00

The Smart Overnight Bag

is a useful possession and a welcome gift to most any woman. Of cobra cowhide. This bag has a hand sewn frame, solid brass lock and catches and hand made handle. Leather or silk lining—14 or 16 inch size, 15.00

18 inch size, 16.00

For the Particular Man

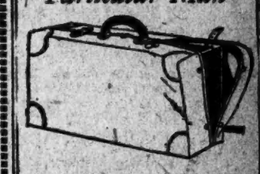

we suggest this English hide case. It was made for us in London. All edges are hand sewn, each solid leather corner is secured by six solid rivets, and the whole case is protected with a heavy canvas cover with leather binding and corners. It is a case that will give enduring wear. The price includes the cover.

24 inch size 60.00
26 " " 62.50
28 " " 67.50
30 " " 75.00

Other unfitted suit cases for men, 10.00 to 125.00.

A Man's Practical Bag

is this one of imported cowhide, hand sewn, and leather lined with three pockets. The catches, lock and trimmings are of solid brass. Brown, russet or black.

18 inch size, 25.00

The personnel of the Saks-Fifth Avenue luggage department is made up of men who are travel-need experts

Saks-Fifth Avenue—Seventh Floor

WORLD COURT WINS WOMEN VOTERS' AID

State League, at Final Session, Endorses Proposal for Entry of the United States.

SEVERAL OFFICERS CHOSEN

Mrs. Caspar Whitney Heads Vice Presidents—Convention Closes With a Luncheon.

Endorsement of the proposed participation of the United States in the Permanent Court of International Justice was voted yesterday by representatives of the 13,500 members of the New York League of Women Voters at the final session of its fifth annual convention at the Hotel Astor.

Other resolutions adopted approved of the expansion of the Bureau of Women in Industry of the New York State Department of Labor; recommended that league members study the question of the length of time for registration for voting in the State; recommended that the league endorse the policy of the National Committee for the Restriction of Outdoor Advertising, and petitioned that at least one well-qualified woman be elected to the Board of Regents of the State of New York.

These officers were elected for two years: Mrs. Caspar Whitney, First Vice Chairman; Mrs. Livingston Farrand, Third Vice Chairman; Mrs. Thomas B. Wells, Treasurer; Mrs. William A. Ansley, Director, Second Region; Mrs. Robert Ford, Fourth Region; Mrs. George M. Diven, Sixth Region; Mrs. Melvi Porter, Eighth Region; Mrs. William Spencer Murray, Tenth Region, and Mrs. Samuel Bens, Twelfth Region.

The other offices will be filled a year hence. The incumbents were elected at Utica last year.

The convention closed with a luncheon. Miss Sarah Schuyler Butler, Vice Chairman of the Republican State Executive Committee, described the work done by women in preparing planks for the Republican State platform, and pleaded for cooperation in trying to get laws passed by the next Legislature.

Miss Grace Abbott, Director of the Children's Bureau, Department of Labor, said she hoped the women of the country would have as much concern for the children here as they have for those of Russia, Germany, France, Japan and other countries whose pleas for money have been promptly answered. The standards for children's employment in some States, Miss Abbott said, are lower than those of China and Japan.

Miss Belle Sherwin, President of the League of Women Voters, pointed out the necessity for an educational campaign to get more citizens to the polls.

AQUEDUCT RAIDERS CONSIDER ARBITRATING

Assure Prosecutor They Would Not Resist Troops, So He Rushes to Governor to Get Some.

Special to The New York Times.

LOS ANGELES, Nov. 19.—Peace moves to bring about a truce over the aqueduct were set afoot today. The efforts to end the tension, and possibly of armed conflict, resulting from the seizure of the Alabama waste gates of the aqueduct by Owens Valley ranchers, however, were checkmated to some extent by the action of Judge Dehy, of the Inyo County Superior Court, late this afternoon in disqualifying himself to sit in the case.

Judge Dehy's order in disqualifying him... also vacated all orders and injunctions issued by him against the band of raiders in possession of the waste gates.

The peace move came from District Attorney Hession. He obtained the assurance of the band of raiders at the waste gates that they would disband immediately upon the arrival of State troops. Hession then set out for Sacramento to make a personal appeal to Governor Richardson for a skeleton force of guardsmen at the waste gates.

Soon afterward the Inyo County Board of Supervisors, in session at Independence, followed his lead. They called into conference Karl Keough, President of the Owens Valley Ditch Company, and a recognized leader among the ranchers, and asked him if a resolution for a board of arbitration in the aqueduct problem would cause the ranchers to withdraw. Mr. Keough refused to answer the board's query until he had conferred with W. W. Watterson, banker, of Bishop, and other representatives of the ranchers.

The County Supervisors of Inyo County offered to have either Senator Hiram Johnson appoint an arbitration committee or to have the State Railroad Commission sit as an arbitration body in the case if the ranchers and business men would agree to disperse and lay their case before such an arbitration body.

OLIVER SHIFTS TO MELLON.

Pittsburgh Publisher Withdraws Political Support From Pinchot.

Special to The New York Times.

PITTSBURGH, Pa., Nov. 19.—Andrew W. Mellon, Secretary of the Treasury, now controls the Republican organization in Western Pennsylvania. George S. Oliver, publisher of The Gazette-Times, one of the two morning papers here, and The Chronicle-Telegraph, one of the three afternoon dailies, enlisted unreservedly today with the Mellon group in political affairs.

Oliver has for several years been aligned with the faction dominated by Mayor William A. Magee. His desertion will be a blow to Governor Pinchot, whose stanch supporter he had been. Mr. Oliver has notified the Governor of his withdrawal of support, it was said.

YACHT ROBBER SENTENCED.

Man Pleading Guilty to Thefts on Private Craft Gets Three Years.

Fred Wright, 32 years old, after pleading guilty to robbing yachts belonging to wealthy members of the New Rochelle, Larchmont, Greenwich, American and other yacht clubs, was sentenced by County Judge William F. Bleakley in White Plains to three and one-half to five years in Sing Sing Prison.

According to detectives, Wright robbed sixty-five yachts along the Sound last Summer. When arrested he said he lived in Brooklyn, but he finally admitted that he had a room in a hotel on East Forty-second Street, where a large amount of plunder was recovered.

Workhouse and Fine for Distiller.

Special to The New York Times.

UNIONTOWN, Pa., Nov. 19.—Convicted of illegal possession and transportation of liquor, John T. Hoover, a contractor and distiller, yesterday was sentenced by Judge Reppert to pay costs and a fine of $2,000, and undergo eighteen months imprisonment in the Allegheny County workhouse. If the fine and costs are paid, the prison sentence will be reduced to nine months. The costs will amount to nearly $2,000. Hoover loses about $100,000 in liquor.

Approve Prize to Fabry and Richepin.

PARIS, Nov. 19.—The French Institute, represented by its five academies, today adopted its special committee's nominations of Professor Charles Fabry, eminent physicist of the Paris University, and Jean Richepin, the poet, for the Osiris prize. No grounds for the choice were given.

Those Family Reunions

The thought of Thanksgiving Day suggests the family reunion when relatives from far and near will gather at the festive board, over-eat and then stupidly yawn in each other's faces until it is time to go home.

There is a way to overcome the traditional funereal aspect of these formal family gatherings.

Set up in your home before Thanksgiving Day a real honest-to-goodness radio set. One that will bring into your home during the Thanksgiving Dinner orchestral music from the Waldorf and the rest of our best hotels.

Then when the feast is finished, tune in on one of the Grill Rooms of New York, roll up the rugs and dance to the best jazz music the world affords.

That radio set will make for you and your family a new kind of Thanksgiving Day—full of fun and jollity—and make you feel that some of those relatives are regular people.

Could anything be more worth while?

By the Haynes-Griffin Plan, you can purchase a radio set on seven days' free trial, with the understanding that if it fails to give complete satisfaction within that period, you can bring it back and get your money back. Could anything be fairer?

Music with the Turkey; — That's a big idea.

The set illustrated is the Radiola Super VIII, the aristocrat among radio sets. Price complete $436. This and more than twenty other makes and models can be heard in the Haynes-Griffin spacious demonstration rooms.

The price range is complete — from $35.00 upward. And every detail of installation is attended to by us.

HAYNES-GRIFFIN

HAYNES-GRIFFIN RADIO SERVICE, INC.
41 WEST 43rd STREET
BETWEEN 5th & 6th AVENUES MURRAY HILL 5650

BULBS

High Quality

PLANT NOW

Now that the frost has killed the flowers in your garden, it is a good time to plant Daffodils, Hyacinths, Tulips and Crocuses outdoors. All bulbs are splendid for indoor culture as well.

Our stock of Dutch Bulbs is of the highest quality and most complete in New York City.

Daffodils—for Naturalizing

There is no more useful bulbous plant than the Daffodil for planting around the home grounds. They are equally at home in the shady location of your shrubbery border or planted in clumps in your flower border, and are not subject to any particular rodent or pest.

After next year they will not be allowed entry into our country. Ninety-five per cent of these beautiful bulbous plants are imported every year from Holland. We suggest to our patrons the advisability of planting liberal quantities this year, as bulbs procured from American-produced stocks after this year will be much higher in price.

All Varieties, Mixed, $5 per 100, $45 per 1,000, $400 per 10,000

Scilla nutans cærulea (*English Bluebell*)

This beautiful Scilla was imported into our country in considerable quantities up to 1919, when the Federal Horticultural Board excluded them. They have permitted their entry during 1924 and 1925, after which they expect again to restrict their importation. We advise our patrons to plant liberal quantities. They are used with excellent effect for edging bulb borders, and are also splendid for naturalizing in the wild garden or planted among your daffodils.

Strong Bulbs, $2 per 100, $16 per 1,000, $150 per 10,000

Matchless Bedding Hyacinths

Few flowers in April give greater charm to the garden border or are prettier for your indoor gardening than Hyacinths. The bulbs offered are unusually large, of full size, and if simple cultural directions are followed should give excellent results.

Pink, White, Blue, $1.50 per doz., $11.00 per 100

Giant Darwin Tulips

The finest of all the Tulip family for outdoor planting. Unusually large blooms borne on stems 2 to 3 feet tall. Excellent for garden decoration or for cutting. Bloom during May. Brilliant effects may be obtained by the planting of our Superb Prize Mixture.

60c per doz., $4.00 per 100, $35.00 per 1,000

Old English Cottage Tulips

Cottage Tulips—the Tulips grown in old English Gardens—resemble the Giant Darwins in their stately habit and time of blooming. They do not grow quite as tall, but are very graceful and distinct as regards the form of the flower and their delightful color. A select assortment covering almost every conceivable color and shade.

50c per doz., $4.00 per 100, $35.00 per 1,000

Call at our store or mail your order to us.

Stumpp & Walter Co

30-32 Barclay St. (T.) New York City

Aeolian Hall

The Best Place to buy your RADIOLA

Semi-portable—beautifully finished—the Super-Heterodyne adds to the appearance of any room in which it is placed

The famous SUPER-HETERODYNE

Complete $280.60

will be immediately delivered for a moderate down payment

Balance as low as **$4** *Weekly*

THE Super-Heterodyne is the radio set demanded today by people of discrimination. It is entirely self-contained in a handsome mahogany cabinet. There are no unsightly storage batteries visible, and no outside wiring is necessary. With its wonderful selectivity and volume the broadcasting of local and far distant stations is received with a clarity that will surprise you.

The radio is no longer a novelty in the home—it is a necessity! Why try to get along without one?

Come to Aeolian Hall or one of its branches where the wonderful Super-Heterodyne will be demonstrated for you

Radiolas Are Priced From $35 Upward

The AEOLIAN COMPANY

The Foremost Makers of Musical Instruments in the World

AEOLIAN HALL—29 West 42nd Street

In THE BRONX, 367 E. 149th St. — *In* NEWARK, 895 Broad Street
In BROOKLYN, 11 Flatbush Ave. — *In* FORDHAM, 270 E. Fordham Rd.

Open Evenings Until 9:30

The Aeolian Company, Gentlemen: Without obligation on my part, kindly send me full information regarding the Super-Heterodyne. Y-1461-2-11-20-24
Name.
Address.

Permanent roads are a good investment —not an expense

The High Cost of Postponing Permanent Highway Building

Poor motor roads stifle industry and agriculture, waste huge sums annually in high maintenance costs, and greatly increase gasoline, tire and repair bills.

There is not a state, not a county, not a community, that isn't paying a heavy price for having too few *permanent* roads.

There are still many sections of the country — even whole states — that are trying to operate twentieth century traffic over nineteenth century roads.

This is costing millions of dollars every year, and will keep on costing millions until we have well developed permanent highway systems everywhere.

Even what we often call the more progressive communities are far behind the demands of modern highway traffic with its 16,000,000 motor vehicles.

From the Atlantic to the Pacific, and from Canada to Mexico, we need more Concrete roads—the roads for twentieth century traffic.

Your highway officials want to be of the greatest possible service to you. Get behind them with ways and means that will provide more Concrete roads and streets. Such an investment will pay you big dividends year after year.

PORTLAND CEMENT ASSOCIATION
347 Madison Avenue
NEW YORK
A National Organization to Improve and Extend the Uses of Concrete
OFFICES IN 29 CITIES

We don't know whether to say our arm-ament of winter gloves is handsome or glovely!

Fortunately, the gloves themselves are much better than either pun, from the tan capes at $2.50 to rabbit-lined grey mochas at $12. And that's a great value, too.

In between, you've your choice of tan mocha, pigskin, buckskin, reindeer and chamois.

For the motorist, gloves with the fur growing outside.

Winter everything men and boys wear.

ROGERS PEET COMPANY
Broadway at Liberty — Broadway at Warren — Broadway at 13th St.
Herald Sq. at 35th St. — *Convenient "Five Corners"* — Fifth Ave. at 41st St.

The WURLITZER *harp*

is the finest made and is used by the greatest Harpists.

MARCEL GRANDJANY

The Distinguished French Harpist Now on Tour in America uses a

Wurlitzer Harp *exclusively*

Mr. Granjany will appear as a Soloist at the

MAUD MORGAN GOLDEN JUBILEE
SATURDAY Evening, Nov. 22, at CARNEGIE HALL.

The increasing use of the harp has called forth a demand for harpists. Young men and women find harp playing a profitable and delightful vocation.

WURLITZER HARPS
$750.00 Up
Write for Catalog

WURLITZER
120 West 42d Street
Open Evenings

College Women

have shown a distinct partiality for "Wellesley", the stylish Dr. Reed Cushion Pump we show here.

"Wellesley" is gracefully trim from toe to heel while the heel is the popular, medium, sports type. For walking or dancing, it is particularly adapted as the buoyant comfort cushions aid in preventing fatigue.

As appropriate for dress or business as for the campus, "Wellesley" will please every woman who likes fashionable footwear.

SOLD ONLY AT
1372 Broadway, at 37th Street

Dr. A. Reed CUSHION SHOES
JOHN EBBERTS SHOE CO., *Makers*

the Sunny Side of winter is in California and the best way to begin a California winter

is Santa Fe

(274)

Fred Harvey "all the way"

On your way Grand Canyon National Park without change of Pullman

—details

E. F. Burnett, Dist. Pass. Agt., Santa Fe Ry.
362 Broadway, New York, N. Y.
Phone: Worth 6711

URGE APPOINTMENT OF WOMAN REGENTS

Women's Organizations Here Begin Move to Have Two Named on State Board.

CANDIDATES ARE NOMINATED

Six From Brooklyn, Three From Rochester District Suggested for Educational Posts.

Representative women's organizations of the city began a movement yesterday to have the two vacancies on the State Board of Regents filled by women. This board, which supervises education throughout the State of New York, has never had a woman member so far as could be learned.

At the head of the movement is the Women's City Club, which called a meeting at its headquarters at 22 Park Avenue. Cooperating with the representatives of the Women's City Club were delegates from the Civitas Club of Brooklyn, the League of Women Voters, the Public Education Association, the National Consumers' League, Vocational Service for Juniors, Council on Immigrant Education, National Girl Scouts, Junior League, New York State Federation of Teachers and Parents, Women's Trade Union League, New York Federation of Business and Professional Women and Civic Federation Women's Department. It was said that other organizations would join the movement before the Legislature takes up the matter of appointments to the board.

The vacancies on the board are those caused by the deaths of Pliny T. Sexton, Chancellor Emeritus, of Palmyra, N. Y., and Herbert L. Bridgman of Brooklyn. They represented the Seventh and Second Judicial Districts, respectively and their successors must be chosen from these same districts.

While the law does not specify qualifications for members of the Board of Regents, Miss Martha L. Draper, who presided at the meeting, said the candidates supported by the various organizations would be women especially suited for the positions. No single candidate in either district will have the sole support of the organizations. It is their purpose to present to the Legislature the names of several qualified women in both districts.

The Board of Regents consists of twelve members elected on joint ballot of the two houses of the Legislature for a term of twelve years. All the members, except the State Commissioner of Education, serve without salary. Six candidates from Brooklyn were nominated at the meeting: Mrs. Henry Ingraham, Mrs. William H. Good, Miss Kate Claghorn, Mrs. H. Edward Dreier, Mrs. William P. Earle Jr. and Mrs. Seymour Barnard.

For the up-State district, centring in Rochester, three women were nominated: Mrs. Henry Danforth, Mrs. Helen B. Montgomery and Mrs. Rush Rhees.

ACTRESS HURRIES HERE TO DENY WIFE'S CHARGE

Audrey Maple Testifies Allegations in Pincus Divorce Suit Are Unfounded.

Testimony was concluded yesterday in the trial of the divorce action brought against Alexander H. Pincus, real estate operator, by May Graf Pincus. Supreme Court Justice O'Malley announced that the attorneys would sum up today.

Miss Audrey Maple, musical comedy actress, who is named as corespondent in the suit, was the last witness to take the stand. She made known her desire to testify through her attorney, Abraham I. Smolens, who said that his client had learned of the aspersions cast upon her reputation on Tuesday night while playing in Bridgeport, Conn.

Miss Maple denied all charges of misconduct in her testimony, but disclosed that she had planned to open a "speakeasy" in a building owned by Mr. Pincus on West Fifty-first Street.

"I think that's what you call them, isn't it?" she asked Max D. Steuer, attorney for Mrs. Pincus, who was examining her. "You know, the places where cocktails are imbibed."

Mr. Pincus testified that he had intended renting the building at 30 West Fifty-first Street, excluding the basement, to Miss Maple if he could "make terms," and admitted that the total rent then received was $9,000 to $10,000.

HAYS DAMAGE SUIT OPENS.

La Follette's Manager Charges Colliery Company With False Arrest.

The suit of Arthur Garfield Hays, attorney, who was State Chairman of the La Follette Campaign Committee, against the Vinton Colliery Company, Inc., of Vintondale, Pa., for $35,000 damages, alleging false arrest and malicious prosecution, went to trial before Supreme Court Justice Black yesterday.

Mr. Hays also named as defendants Lloyd L. Arbogast, controller of the company, and four of the company's private guards in demanding damages for alleged ill-treatment when he was conducting an inquiry in May, 1922, into the conditions of the striking miners in behalf of the American Civil Liberties Union.

Mr. Hays testified that he was assaulted and dragged from an automobile, and that when he had caused the arrest of some of his assailants he was ejected from the company's property because he was trying to appear against them before a Justice of the Peace. He called two witnesses. The company denied that it had anything to do with the alleged happenings to Mr. Hays, and denials that any overt act was committed were made by the other defendants.

The trial will continue today.

VETERAN FOUND DEAD AT 83.

Door Forced When He Fails to Answer Calls of Housekeeper.

Henry Sliot, veteran of the Franco-German War of 1870, was found dead yesterday morning in his furnished room at 201 Chambers Street. He was 83 years old and was said to have been at one time secretary to the royal family of France.

When Mrs. Kane, the housekeeper, failed to get a response to repeated knocks on Sliot's door she called a patrolman, who forced an entrance to the room and summoned Dr. Lewisohn of Broad Strete Hospital, who said death was due to natural causes.

At the offices of Alfred A. Salsselin, commission merchant, at 202 Chambers Street, where Sliot has been employed as a bookkeeper for seven years, it was said he had been well known in the market district for forty years. Mrs. Kane said Sliot had spent every week end for many years with his daughter, Mrs. John Duckworth of Belmar, N. J., where it is thought his wife, who has been an invalid for nearly a quarter of a century, is living.

Barking of Dog Saves Five in Fire.

ROCHESTER, N. Y., Nov. 19.—The barking of a pet fox terrier today was credited with saving the lives of five persons trapped in their bedrooms when fire swept the home of the Rev. Jacob Crawford in Genesee Street. Dr. Crawford was aroused from his sleep by the animal's barking. Finding the house [illegible] and flames he [illegible] children and his

BLUE RIBBON—mark of Quality Furniture
BUCKLEY—NEWHALL CO.

Thanksgiving Opportunities for Important Economies

Where Good Furniture is not Expensive

10-Piece Dining Room Suite

Beautiful design in French Walnut, consisting of Buffet, Semi-Enclosed China Cabinet, Enclosed Server, oblong Extension Table, Arm Chair and five Side Chairs, with tapestry seats.
Pre-Thanksgiving Sale Price $198.00

10-Piece Dining Room Suite

Handsome Mahogany Combination in Queen Anne Period Design. Full Size Buffet, Semi-Enclosed China Closet, Enclosed Server, oblong Extension Table, five Side Chairs and one Arm Chair. Seats upholstered in fine quality tapestry.
Pre-Thanksgiving Sale Price $240.00

10-Piece Dining Room Suite

American Walnut Combination, consisting of full size Buffet, Semi-Enclosed Chinese Cabinet, Enclosed Server, oblong Extension Table, five Side Chairs and one Arm Chair; seats upholstered in fine grade tapestry.
Pre-Thanksgiving Sale Price . . $255.00

10-Piece Dining Room Suite

Solid Mahogany, wonderful Colonial Design. 72-inch Buffet, Semi-Enclosed China Cabinet, Enclosed Serving Table, oblong Extension Table, Arm Chair and five Side Chairs; seats upholstered in blue figured hair cloth.
Pre-Thanksgiving Sale Price . . . $850.00

Blue Ribbon Gift Suggestions

MAKE THIS A Furniture Christmas

Every day we are receiving new and charming pieces. Things that will appeal to the discriminating home maker. Here are a few of them:

Sewing Tables — Tea Wagons
Console Mirrors — Hall Clocks
Windsor Chairs — End Tables
Chaise Longues — Easy Chairs
Bronze Figures — Library Tables
Smokers' Stands — Cogswell Chairs
Davenport Tables

Learn how to buy on deferred payment—budget plan

Goods purchased now held free of charge for Future Delivery.

BUCKLEY-NEWHALL CO.
BLUE RIBBON · FURNITURE
Sixth Avenue at 41st St.
OPPOSITE BRYANT PARK

Mail orders filled. Shipments made anywhere within 100 miles free of charge. Tel. 4160 Penn.

HARLEM STORE: 145-147 125th St. Near Seventh Avenue
BROOKLYN STORE: 1333-39 Broadway. Near Gates Avenue
STORE OPEN SATURDAY EVENING UNTIL 9:30

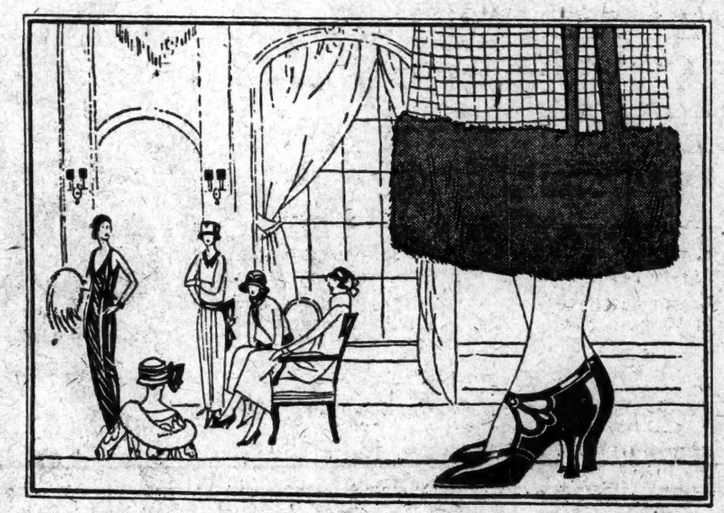

Tan Kid
Black Suede
$12.50

SEARCH as you may, you will find no shoes so exquisitely styled, so superbly made, so exclusive—as the new models now being shown by Cammeyer.

We have searched—and we know.

Patent Leather
Tan Calfskin
$11.50
Black Suede
$12.50

Patent Leather
Black Suede
Brown Suede
$12.50

CAMMEYER
47 WEST 34TH ST. NEAR SIXTH AVE.

VANTINE'S

The House of the Orient

39th St. New York
JUST WEST OF FIFTH AVE.

An Honored Fifth Avenue Name
And A Fifth Avenue Institution

Coincident with the Centenary Anniversary of Fifth Avenue, Vantine's celebrates its 75th year—the first Anniversary in the new Vantine Building

A Charming Lamp—

of glistening black Japanese pottery—24 in. height—with a contrasting decoration in gold of picturesque Japanese birds and flowers. The 22 in. shade of georgette and silk is also lined with silk and trimmed with gold braid and a 6 in. silk fringe. Complete with shade . . . $20.00

This Unusual Bulb Bowl

—is a most unique table decoration. It is what the Chinese term a "five seasons' dish" and is beautifully colored in rich oriental hues (9 in. wide, 12 in. long and 3 in. deep). Regularly $7.50. Special at $3.00

Six narcissus bulbs—that will bloom in 6 weeks—and white pebbles to fill the bowl—50c complete.

Scarfs Have So Many Uses—

that it is really wise to invest in one of those beautifully hand-embroidered Canton silk crepe scarfs that you will find at Vantine's. Those in white Canton silk crepe are handsomely embroidered in white, while those in pink, light blue or gray are embroidered in the natural colors of chrysanthemums. They are 20 in. wide, 66 in. long, with a 10 in. hand-knotted silk fringe. Truly unusual values at . . $17.50 to $25.00

Hand-Carved of Teakwood

—and imported all the way from China—and yet Vantine's price for this graceful hand-carved pedestal (36 in. high), with inlaid marble top (10 in. in diameter) will astonish you! Especially notable at $24.50

IT was back in the days of the 49'ers that Ashley A. Vantine, just returned from the then not easily accessible Pacific Coast, gave New York its first true shop of the Orient.

STARTING in a modest little store on lower Broadway, in a few years Vantine's deservedly earned a nation-wide reputation as "The House of the Orient."

TODAY the Vantine institution is a retail mercantile monument perpetuating the name of the man who visualized a modern Oriental department store—with dimly lighted and incense-scented aisles running between counters laden with rare, useful and unusual merchandise, selected in every mart in the Orient.

AN atmosphere of genuine Oriental charm emphasizes the difference between a mere place to stop and shop and a true place of repose and comfort—with spacious aisles and cozy nooks and a tea room that is a delight to the shopper.

MYSTERY of the Orient fills the air—but there is absolutely no mystery about Vantine's prices! Every article bears a clearly marked price ticket. And you will be pleasantly astonished at the reasonable price markings for merchandise that you may be sure is genuine. Tables are arranged with articles at uniform prices, making gift selections easy.—$5.00, $7.50, $10.00, etc.

Oriental stocks of such vastness and variety as can be found nowhere else in all America, await you at Vantine's

VANTINE'S IS A PERMANENT ORIENTAL EXPOSITION

Mail and Telephone Orders Promptly Filled

We shall be glad to send our beautifully illustrated catalogue to out-of-town residents

Visit the WHITE CLOUD TEA ROOM on the balcony at Vantine's

Chinese and Japanese girls in native costume serve luncheon from 12 to 2—and afternoon tea from 3 to 5

Today (Thurs.) at 2 p. m. continuing Tomorrow and Saturday, same hour.
VAN BRINK'S
Broadway Art Galleries
1692 Broadway, at 53d St.
WILL SELL AT PUBLIC AUCTION
Personal Effects of
Miss Rose Coghlan
(Well-known Dramatic Star),
Together with
Artistic Modern Furniture and Furnishings
By order of
Amelia Maghina
Thos. E. Cowan and others
Persian and Chinese Rugs
Louis XVI. Gilt Aubusson Suite
5 Pieces—appraised at $3,500.
On View until hour of sale
A. BLEIMAN, Auctioneer

Clarke's Galleries Fifty-eighth Street bet. Madison and Par

On Free View Today, continuing daily until Thursday

The Serota Collection
from Portland, Maine
Early American Furniture, Glass and Hooked Rugs

To be Sold by Unrestricted Public Auction
Friday and Saturday, Nov. 21st and 22d at 2:15 p. m.
Catalogues mailed upon receipt of $1.00

SALES TO BE CONDUCTED BY MR. ELLIOT A. HAASEMAN
Clarke Art Galleries, Inc., 42 East Fifty-eighth Street

Plaza
Art Auction Rooms, Inc.
FIFTH AVE. (5-7-9 E. 59th St.)
Telephone Rooms 8174-7766
Sale Today at 3 P. M.
and daily until Saturday
Art of Persia
at Auction
Beautiful exposition of Oriental Weaving Masterpieces in Kirmanshahs, Bergamo, Keshans, Lilihans, Tabrizes, Demans, Ghoravanes, Meoscules, etc., in various sizes.
By order of
A Persian Importer
sale is unconditionally ordered to Bowers
EDWARD F. O'REILLY
Frederick M. Wendell
Auctioneers

BONWIT TELLER & CO.

The Specialty Shop of Originations

FIFTH AVENUE, NEW YORK

Distinctive Gifts of Jewelry

"Cube" Ensemble Pearls

It is smart to wear one's pearls in matching sets, like this:

Stud earrings of white cube pearls. 2.50

Choker of white cube pearls alternated with colored baroque pearls in Chanel pink, hyacinth blue or bronze. 7.50

Bracelet of white cube pearls bordered with colored baroque pearls to match choker; square cut jewel clasp. 9.00

(To be had singly or in sets)

Necklace of Genuine Crystal

A superb long crystal rope of cube-shaped beads, exquisitely cut and graduated, 44 inch length. 32.00

Three-Strand Necklace of Small Pearls

Dainty cream colored pearls, indestructible and ever so slightly graduated, with square-cut sapphire color jewel clasp. 12.50

Magyar Bracelet

Quaint and exquisite bracelet with real baroque pearls and real garnets or emeralds in antique setting. 35.00

For One's Trinkets

A dainty box of genuine enamel on sterling silver gilt with a delicate hand-painted insert. In blue, mauve or red. 20.00

BONWIT TELLER & CO.
MAIN FLOOR

GEORGE W. PLUNKITT DIES AT 82 YEARS

Once Tammany Boss of West Side Was a Typical Product of Oldtime Politics.

DEFENDS "HONEST GRAFT"

Born on Nanny Goat's Hill, He Once Held Four Public Offices at the Same Time.

Former State Senator George W. Plunkitt died yesterday morning in his home at 323 West Fifty-first Street after a long illness of a general breakdown due to advanced age. He reached his eighty-second birthday last Monday. At the time of his death the Senator's son, George Edward Plunkitt, and the latter's wife were at the bedside. He was a widower, his wife having died a year ago.

Senator Plunkitt was known for years as a typical product of old-time Tammany ward politics and in his heyday was as big as any of the biggest district "bosses." For years he ruled the political destinies of the old west side with an iron hand.

Of many incidents in a colorful career, he is probably best known to the public as inventor of the phrase, "honest graft." He frankly admitted he had made money out of politics, and in 1903, when some one attacked Tammany as the home of graft, he replied:

"Everybody is talkin' these days about Tammany men growin' rich on graft, but nobody thinks of drawin' the distinction between honest graft and dishonest graft. There's all the difference in the world between the two. Yes, many of our men have grown rich in politics. I have myself. I've made a big fortune out of the game and I'm gettin' richer every day. But I've not gone in for dishonest graft—blackmailin' gamblers, saloon-keepers, disorderly people and the like—and neither has any of the men who have made big fortunes in politics.

An Example of "Honest Graft."

"There's an honest graft, and I'm an example of how it works. I might sum up the whole thing by sayin': I seen my opportunities and took 'em."

He explained what he meant was mainly the purchase of land, supplies and materials in advance of public improvements which he learned about and their subsequent resale to the city or private purchasers when the improvement came along.

"I don't own a dishonest dollar," he insisted. "If my worst enemy was given the job of writin' my epitaph when I am gone, he couldn't do worse than write: George W. Plunkitt—He Seen His Opportunity and He Took It."

The phrase "honest graft" and his annotation of it received wide publicity at the time, especially since city politics was then seething with charges and counter-charges of official corruption.

Senator Plunkitt was born in 1842 of Irish parentage in the section of New York from which he never got very far away. He once pointed out to a reporter the sit of his birth, which was a hill now just inside the western wall of Central Park near Eighty-fourth Street. It was called Nanny Goat Hill and the cluster of dwelling there at his birth was known as Nigger Village.

He went to school until he was 11 years old. First he worked as a driver and then as a butcher's apprentice, and when he had served his time, his employer set him up in business in Washington Market. He made money for many years there and in 1876 sold out and went into business as a contractor, specializing in harbor construction. He built most of the docks in the Hudson on the upper west side.

He had been in politics for some years when he became a contractor. He was first elected to the Assembly in 1868, was elected again in 1869, and in 1870 became an Alderman and served three terms. He first went to the State Senate in 1883. He became a power there, as well as in the affairs of Tammany Hall and the west side.

In the meantime he had become the recognized "boss" of the Fifteenth Assembly District. The district was then people largely with Irish voters of pronounced likes and dislikes. He kept his grip on the district for something like forty years, always succeeding in crushing the opposition that came along from time to time, both sides fighting with the methods of ward politics of that era.

It was in this period he boasted of being the only New Yorker who had held four public offices at the same time—Assemblyman, Supervisor, Alderman and Police Magistrate. He flourished under many Tammany "bosses," John Kelly, Croker and Murphy, and those who came between, and was the friend of all of them.

Defeated by The McManus.

But the time came when some of the men to whom he had taught west side politics began to know too much for his comfort. One day he heard that the brothers, uncles and cousins, not to mention the female line of relatives, that constituted the clan McManus had decided that The McManus, otherwise "Big Tom," head of the clan, should contest his supremacy. The McManuses swept through from "Hell's Kitchen," and after a primary fight that made history The McManus won the leadership and Plunkitt was put out.

He endeavored to come back, but never succeeded. Finally he seemed to have accepted his defeat philosophically. In the height of his success he maintained his "office" at the bootblack stand in the County Court House, and for years afterward he continued to frequent that spot at the same hour every day, where he maintained his contacts with the people still actively in political life, among whom he knew every one.

Although he had been a prominent figure in the Democratic delegation to national conventions for years, and generally arranged the special train as Chairman of the Committee on Transportation, he was missing for the first time last June, when the Democrats came nearer than they had ever come before to his home for their convention, with the exception of the one convention held in Tammany Hall when it was new.

He was ill at the time and never recovered. He took considerably to heart the failure of Governor Smith to win the nomination. Dr. Thomas Conlan, who had been attending him since he was stricken, notified his family Tuesday night that the end was near. The last rites of the Catholic Church were administered then by the Rev. Thomas Corcoran of the Church of the Sacred Heart, Fiftieth Street, near Tenth Avenue. It was said at the house the funeral would be held in that church Saturday morning. Besides his son, Senator Plunkitt is survived by six grandchildren and three great-grandchildren.

MALVY SEEKS EXONERATION.

Dissatisfied With Amnesty, He May Move for Revision of His Case.

PARIS, Nov. 19.—Louis Malvy is not satisfied with the amnesty voted him by the Senate yesterday, it is declared, and intends to insist upon a complete revision of his case.

Many Senators who sat in the High Court which convicted the former Minister declare that had they been presented with such a certificate of character during the trial as that which former Premier Poincaré gave M. Malvy on the floor of the Senate yesterday they would never have condemned him.

The principal charges against M. Malvy were that he protected the Anarchist Sebastian Faure, and gave money to Miguel Almereyda, editor of the notorious defeatist newspaper Bonnet Rouge. M. Malvy is now represented as declaring he is able to prove that both these steps were taken by others in the face of his opposition.

These and other new facts, which Le Matin says amount to charges against the Government in office at the time of the trial, may be produced in a new case with Malvy as prosecutor.

LAST NOTICE

FINCHLEY

5 WEST 46th STREET
NEW YORK

REMOVAL SALE

SUITS
TAILORED AT FASHION PARK
Every suit, regardless of its original price, reduced to
$34.50 & $47.50

OVERCOATS
TAILORED AT FASHION PARK
Every Overcoat, regardless of its original price, no restrictions, reduced to
$47.50 & $67.50

Youths Tuxedos
And
Full Dress Suits
Fine unfinished worsteds.
Were $65 and $75
Now $47.50

NECKTIES
Were $2, $2.50, and $3 Now $1

CAPS
Were $3.50 and $4 Now $1.15

PAJAMAS
$12 to $16 grades Now $6.65

GOLF HOSE
Were $6, $7, and $8 Now $4.95

BOYS' GOLF HOSE
Were $3 and $3.50 Now 95c

SWEATERS
Were $11 and $12 Now $6.65

SWEATERS
Were $15 and $20 Now $11.25

TERRY ROBES
Were $16.50 Now $11.50

ODD KNICKERS
Were $10 and $13 Now $8.65

HALF HOSE
Were $2 and $2.50 Now $1.15

NOTE: *Burberry Overcoats not included in this sale.*
NOTE: *A slight charge for alterations.*

The same pipe—the same tobacco —yet it tastes entirely different

The surprising change in character of Burley leaf tobacco after having been "aged in wood"

DID you ever see Burley tobacco as it comes from the farmer's curing barn—a big leaf, dark green-brown in color, "new", unripe? Chew a bit of this leaf, and you'll find it rank, bitter, and unpalatable; smoke it, and you'll get only a hot stinging harshness.

Then open a tin of Velvet, test this same Burley after it has been "aged in wood", and notice the pronounced difference. The green has turned to rich brown, the bitterness has become mellow "body", the bite and harshness have utterly disappeared. What is left is Burley tobacco at its appetizing best —ripe, mild, seasoned, and just right for smoking.

Here, then, are two extremes, green leaf and "aged in wood" tobacco. To make one from the other requires acreage of plant, equipment, and huge sums tied up in tobacco for long unproductive periods—for "ageing in wood" is a tedious and costly process. Countless experiments have therefore been made in the search for a faster, cheaper method of ripening—experiments ranging from greenhouse "forcing" to bacteriological colonizing; and some of these have been part way successful. But even at their best, the "hurry-up" methods fall somewhere in that intermediate ground between green leaf and ripeness, and far short of the mellow perfection gained by ageing in wood. In all our half century as tobacco manufacturers, we have found nothing that equals ageing in wood to ripen and sweeten tobacco for smoking.

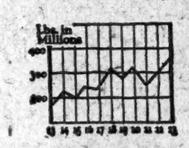

The increasing preference for Burley is shown by this 10-year chart of production.

Tobacco varies even on the same stalk. It takes expert buying to secure uniform high quality.

Velvet, therefore, is made entirely of tobacco that has been truly aged—aged in wood. It is made of the highest grade of Kentucky Burley that money can buy, and every ounce of it goes through this mellowing process — not can you get such mildness, such cool satisfying goodness, in any other way.

Put Velvet in your favorite pipe, and see for yourself what ageing in wood does for tobacco.

Velvet

—the aged in wood tobacco

Copyright 1924, Liggett & Myers Tobacco Co.

SUNDAY OUTINGS
FROM NEW YORK

$5.00 WASHINGTON BALTIMORE
Round Trip SUNDAY, November 23
Pennsylvania Station 12.30A
Stopping at Newark, Elizabeth and New Brunswick
Similar Excursions Sundays, December 7, 21

$3.00 PHILADELPHIA
Round Trip SUNDAY, November 30
Pennsylvania Station 7.12A
Stuyvesant Terminal 7.30A ..... Cow 7.42A
Stopping at Newark, Elizabeth and New Brunswick
Similar Excursions December 14, 28

Pennsylvania Railroad
The Standard Railroad of the World

A Remarkable Collection of
Oriental Rugs
At Public Auction
Tomorrow and Saturday, November 21st and 22nd
At 1:30 P. M. each day
At the Galleries of
SAMUEL MARX, Inc.
24 West 56th St., New York City.
Exhibition Today from 10 A. M. to 10 P. M.
Sale conducted by Benjamin Marx
Office and Galleries of Samuel Marx, Inc.,
24 West 56th St., New York City.
Telephone Plaza 1200-1-2.

BERKLEY—THE TIE OF A THOUSAND KNOTS

BERKLEY KNIT

You can recognize a Berkley Knit tie without introduction. Every Berkley Knit in our newest assortment reflects style and quality that is a pleasure to behold.

$2.50 $3 $3.50

Wallach Brothers

Broadway below Chambers Broadway corner 19th New York 346-348 West 125th Third Avenue corner 122d

Hart Schaffner & Marx clothes set the style pace

Any Motor Will Run Better With an WINTERFRONT

Automatic and Positive

A very clever thermostat makes the shutters of Winterfront open and close so as to keep the engine at highest efficiency.

You have nothing to think about—just enjoy the pleasure of driving a car which will start promptly, and which reaches the best driving mixture quickly.

Installed in 10 Minutes

New Prices: $22.50, $25.00, $28.00, according to size of car.

BEWARE of INFERIOR IMITATIONS

Send for Descriptive Booklet

RYAN & HUGHES
Distributors
1698 Broadway, New York
1297 Bedford Ave., Brooklyn
And at all Motor Car and Accessory Dealers

ADVERTISEMENT. ADVERTISEMENT. ADVERTISEMENT. ADVERTISEMENT.

The Man Nobody Knows

A LITTLE BOY sat in Sunday school, thirty years ago, and looked at three pictures on the wall. One of them showed Daniel in the lions' den. The boy liked Daniel. He liked David, too. David was a fighter . . .

But the third picture showed a pale young man, with flabby forearms and a meek, sad expression. The young man had red whiskers.

Sunday was *this* man's day; it was wrong to feel happy or to laugh on Sunday.

Years went by, and the Sunday school boy grew up and became a business man. He got to wondering about Jesus. He said to himself:

"It is strange that a leader who is represented as such a weakling should have had such an influence. Only strong, magnetic men inspire great enthusiasm and build great organizations. Yet *he* built the greatest organization of all."

And so the man wiped his mind clean of pictures of Jesus. He began to read what the men who knew Jesus personally said about him. The result is amazing.

Was Jesus a weakling? He pushed a plane, swung an ax. He was a successful carpenter. He slept outdoors whenever he could. He could face a furious mob, and overawe every man in it.

A kill-joy? He was the most popular dinner guest in Jerusalem. He was criticised largely because he spent so much time with publicans and sinners and because he enjoyed society too much.

A failure? He picked up twelve ordinary men and forged them into an organization that conquered the world.

Some day, said the business man to himself, there will be a book about the *real* Jesus. But no book came. The man grew impatient, and wrote it himself. It begins in the December number of the Woman's Home Companion.

Once in a great while some magazine secures a really great contribution. It cannot always be foreseen. Authors may fail; editors may not recognize greatness in manuscript.

But this contribution, which you can begin reading today, has had an electric effect on everyone who has seen it. People expect much from its author; but now he has excelled himself. People expect much from the Companion. But this time the Companion has secured the most extraordinary book of our day.

Its title is "The Man Nobody Knows." Its appearance in the Woman's Home Companion at this time is one more proof that this magazine is consistently *just a little bit ahead.*

WOMAN'S HOME COMPANION

-the foremost institution for women-directed by a woman

DECEMBER NUMBER ON SALE TODAY

15c A COPY $1.50 A YEAR

THE CROWELL PUBLISHING COMPANY 381 FOURTH AVENUE, NEW YORK CITY

WOMAN'S HOME COMPANION THE AMERICAN MAGAZINE COLLIER'S *The National Weekly* FARM AND FIRESIDE THE MENTOR

MRS. DARRELL FIGGIS ENDS LIFE IN TAXICAB

Tells Driver to Send Bill for Fare to Husband, an Irish Deputy, and Shoots Herself.

Copyright, 1924, by The New York Times Company.
By Wireless to THE NEW YORK TIMES.

DUBLIN, Nov. 19.—Dublin was shocked today by the news of the death of Mrs. Darrell Figgis, wife of the well-known member of the Dail Eireann. Last night, it appears, Mrs. Figgis hired a taxicab and instructed the driver to take her to a tea room in the neighborhood of the famous ruin known as Hell Fire Club in the Dublin Mountains.

They started about 11 o'clock and on the way Mrs. Figgis spoke to the driver through the window asking him to send the bill for the cab to her husband. Shortly afterward the driver was startled by the sound of two shots in quick succession, and stopping his car discovered his passenger had shot herself through the head. She died at 4 o'clock this morning.

ORPHANS' CASE EXCITES PITY

Settlement Sought for Twelve Children Whose Father Was Killed.

Justice James C. Van Siclen, who is presiding in the Queens Supreme Court, has become interested in the future of the twelve orphaned Dugan children of 97 Robinson Avenue, Flushing, whose father died in August last as the result of an automoblie accident and whose mother died less than a month later from the shock of an operation and the death of her husband.

The children, through their aunt, Margaret Hughes, who is also their guardian, ad litem, has instituted a suit in the Queens Supreme Court for $100,000 damages against Sullivan Brothers, contractors, of Flushing, whose truck fatally injured their father, John Dugan. This suit was tried two weeks ago in the Queens Supreme Court and resulted in a disagreement. It was placed on the calendar of the court for retrial this month.

The case was called yesterday in the Supreme Court before Justice Van Siclen. Prior to convening court Eugene V. Daly, attorney for Mrs. Hughes, and the children had a conference with Justice Van Siclen. Later Mr. Daly went into court and asked that the trial be postponed until next Monday and the request was granted by Justice Van Siclen. To reporters Mr. Daly said:

"There have been rumors that a settlement was offered, but nothing of that kind has come to us from the defendants. I believe that Justice Van Siclen would be ready to talk over this case with representatives of both parties in an effort to get a settlement, provided both sides were willing to meet him. An effort to have such a conference with Justice Van Siclen some time this week will be made. If no such conference is held and no agreement reached, we will certainly go to trial next Monday."

The twelve children are still at their home, where they are being cared for by Elizabeth, 17 years old, the second from the eldest daughter. Mary, the eldest daughter, is working as a telephone operator.

EDITH KELLY IN COURT AGAIN

The Former Mrs. Gould Is Sued by Paris Dealer for Stockings.

Copyright, 1924, by The New York Times Company.
Special Cable to THE NEW YORK TIMES.

PARIS, Nov. 19.—The litigation concerning the silk stockings of Edith Kelly, former wife of Frank J. Gould, continues to occupy the Judges of the Paris courts. The former Mrs. Gould used many silk stockings during the years of 1917 and 1918. During the month of October, 1917, alone she purchased seventy-seven pairs from M. Chatelet, storekeeper in Rue Saint Honore, Paris, but she forgot to pay, and M. Chatelet is now claiming the sum due him.

The debt is not denied, but Edith Kelly argues her ex-husband is responsible. Mr. Gould refuses to have anything to do with the matter. Today she asked the Court to suspend judgment until the Versailles Appeal Court had made a final decision concerning her rights to half of Mr. Gould's French properties. That case depends on whether she can prove that she married under the French law providing community interest of husband and wife. Should she win that case, she argues, her former husband would also be responsible for his wife's stockings.

ADVERTISEMENT.

If the President of a Standard Oil Co. Said This to a Salesman

"I am busy today—come see me at my home Sunday morning—I will be in a receptive mood and you can talk your proposition to your heart's content."

FIND the Salesman who would not jump at this proposal. Your advertisements are your salesmen. At the rate of one-third of a cent per salesman you can hire 4½ million of them—calling on 4½ million first-rate intelligent families on Sunday—with a full newspaper page—in full colors—and you can talk to your heart's content.

THESE 20 million readers are in a receptive mood to read your message, and the substantial condition of their financial position takes care of automobiles as well as ten-cent package foods.

The American Weekly is doing this job every Sunday for America's leading advertisers and the world's most successful concerns. Detailed information concerning your own product furnished on request.

The American Weekly

A. J. KOBLER, Mgr.

THE AMERICAN WEEKLY is distributed with the following Sunday Newspapers:

New York—American
Boston—Advertiser
Washington—Herald
Atlanta—American
Syracuse—American
Rochester—American
Detroit—Times
Chicago—Herald and Examiner
San Antonio—Express
Milwaukee—Sunday Sentinel & Telegram
Seattle—Post-Intelligencer
San Francisco—Examiner
Los Angeles—Examiner
Fort Worth—Record
Baltimore—American

Over 4½ million families read the American Weekly,
—"if you want to see the color of their money, use color."—A. J. K.

ADVERTISEMENT.

Christmas Radiolas $35 to $425

(Above)
Radiola Super-VIII—Selective and non-radiating. No antenna, and no ground connection. Loudspeaker music in. Complete with six UV-199 Radiotrons—everything except batteries . . . $425

(Above)
Radiola Super-Heterodyne—same as Super-VIII but semi-portable in mahogany finished cabinet. Radiola Loudspeaker. Six UV-199 Radiotrons, but without batteries . $269
Same as above, but without Radiotrons or Loudspeaker . $220

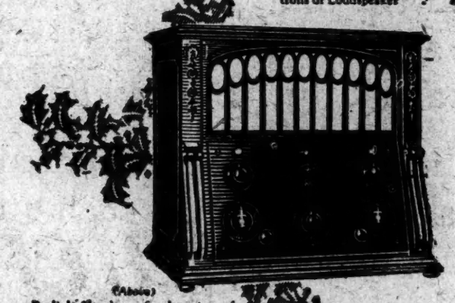

(Above)
Radiola X—ultra refined receiver of the antenna type, selective and non-radiating. Built-in new type loudspeaker. Complete with four WD-11 Radiotrons—everything except batteries and antenna . $245

(Below)
Radiola Regenoflex, in mahogany cabinet, with external loudspeaker. Four WD-11 Radiotrons and Radiola Loudspeaker, but without batteries or antenna . $191
Same as above, but without Radiotrons and Loudspeaker, batteries or antenna . $150

(Below)
Radiola III, an improved two tube receiver. Complete with two WD-11 Radiotrons and headphones (everything except batteries and antenna) . $35

(Below)
Radiola III-a, which is Radiola III and its balanced amplifier complete in one cabinet; including four WD-11 Radiotrons, headphones, and Radiola Loudspeaker. Everything except antenna and batteries . . $90

The great gift to the family this Christmas—a Radiola! There's the two tube Radiola III at thirty-five dollars, famed for big performance. There's the popular Regenoflex. And the much-talked-about Super-Heterodyne. Every Radiola—at every price—is clear-toned, sensitive and selective. They all operate inexpensively on dry batteries. Each has its own reputation for splendid performance. Choose the size and type to suit your purse, and make this Christmas gift the way to year-round fun—for years!

"There's a **Radiola** *for every purse"*

Radio Corporation of America
Sales Offices:
233 Broadway, New York 10 So. La Salle Street, Chicago, Ill.
28 Geary Street, San Francisco, Cal.

This symbol of quality RCA is your protection

Radiola

REG. U.S. PAT. OFF.

ADVERTISEMENT.

DUZ

Reg. U.S. Pat. Off.

*"No rubbing—
No boiling necessary"*

*"Abundant Suds
even in hard water"*

To grocers—you can get DUZ from your jobber.

Washes Out Every Stain and Whitens Yellowed Things

Duz suds wash out streaks and shoe stains from silk stockings; perspiration stains from your personal things. Duz also washes all spots and yellowness out of the household laundry.

Every stain but iron rust is dissolved out with the grime and soil when you wash with Duz. No rubbing or boiling is needed.

***Nothing else like it—
Duz makes Oxygen Suds*****

When you put Duz in warm water, purifying oxygen is set free. Millions of seething bubbles of oxygen do the washing. They even whiten, freshen and sterilize your clothes just as if you had hung them in the airy sunshine.

The most delicate fabrics are not harmed by Duz. And it leaves your hands soft and white.

Get Duz at your Grocer's

NEW YORK THE DUZ COMPANY INCORPORATED CHICAGO

***Pure oxygen bubbles, released when Duz dissolves in water, do not harm the texture of the most delicate fabric—nor will bubbles of oxygen injure the colorfulness of color-fast materials.*

THE NEWSPAPER OF RECORD

THE NEW YORK TIMES is the newspaper of record.

There is no publication in the United States that is preserved in so many places—libraries, banking houses, newspaper offices, Chambers of Commerce, schools, colleges and universities.

It is the only newspaper in the country completely indexed—and it has been for years.

Indexing of The New York Times in the past ten years cost The Times more than $150,000 over revenue received from the sale of the Quarterly Index.

The Times is the only newspaper in the world that has a quarterly index as well as subscribers who buy monthly bound volumes for the purpose of keeping The Times on file and for reference.

ADVERTISEMENT.

The FLORSHEIM SHOE

THE type of men who wear Florsheim Shoes speaks more for the shoes than anything we could say. They wear Florsheim Shoes as a matter of good taste.

The Stadium
$10

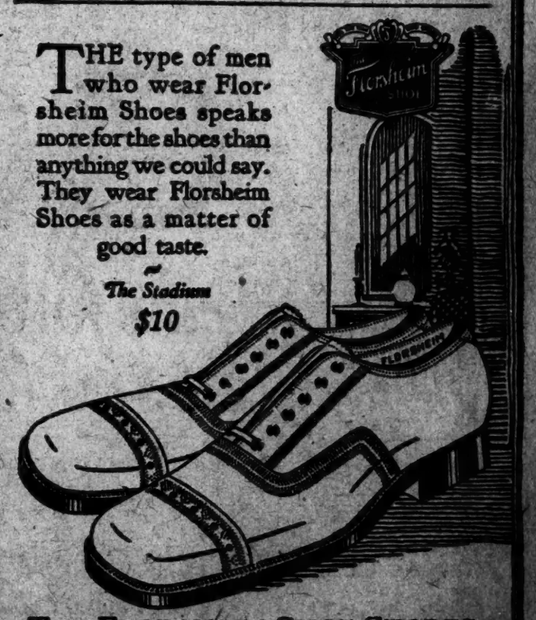

THE FLORSHEIM SHOE STORES
1577 Broadway (Strand Theatre Building)
149 W. Forty-Second Street (Two Doors East of Broadway)
One Hundred and Fifty Florsheim Dealers in Greater New York
"There is One in Your Neighborhood"

ADVERTISEMENT. ADVERTISEMENT. ADVERTISEMENT. ADVERTISEMENT.

Suppose Nobody Cared?

THINK of the crippled child—if no one tried to help. Think of the aged poor—if there were no tenderness.

Give a thought to the homeless and the jobless. Consider the injured and the sick. Some will recover—some will die, Think if they had no place of peace.

Turn your heart to the widowed mother and her helpless brood. Open it wide to the orphaned babies—thousands with no mother, no father. Think if only the gutter called.

Suppose nobody cared? Then there would be no charity. Only a shameful world of selfishness.

But Federation cares. And you can help, through Federation. Do it now. Give today.

91 Affiliated Charitable Organizations

Amelia Relief Society
Beth El Sisterhood
Beth Israel Hospital
Beth Israel Hospital Social Service Committee
Blythedale Home
B'nai Jeshurun Sisterhood
Brightside Day Nursery and Kindergarten
Brightside Day Nursery Summer Home
Bronx House
Central Jewish Institute
Ceres Sewing Circle
Children's Haven, Far Rockaway
Columbia Religious & Industrial School for Jewish Girls
Committee for the Care of the Jewish Tuberculous
Convalescent Home for Hebrew Children
Crippled Children's East Side Free School
Downtown Talmud Torah
East Side Day Nursery
Educational Alliance
Emanu-El Brotherhood
Emanuel Sisterhood of Personal Service
Emanuel Sisterhood Summer Home
Federation Settlement
Fellowship House
Free Synagogue Social Service
Hebrew Free Loan Society
Hebrew Orphan Asylum
Hebrew Orphan Asylum Junior League—Corner House
Hebrew Orphan Asylum Ladies' Sewing Society
Hebrew Orphan Asylum Ladies' Sewing Society, Friendly Home
Hebrew Sheltering Guardian Society
Hebrew Sheltering Guardian Society Home Bureau
Hebrew Technical Institute
Hebrew Technical School for Girls
Home for Aged and Infirm Hebrews
Home for Hebrew Infants
Home for Hebrew Infants, Ladies' Sewing Circle
Hospital for Joint Diseases
Hospital for Joint Diseases, Ladies' Auxiliary
Institution for Improved Instruction of Deaf Mutes
Inwood House, Bureau of Social Research
Jewish Children's Clearing Bureau
Jewish Working Girls' Vacation Society: Bellport House, Lehman House
Jewish Maternity Hospital
Jewish Maternity Hospital, Ladies' Auxiliary
Jewish Board of Guardians: Cedar Knolls School
Committee on Outside Activities
Hawthorne School
Lakeview Home
The Shelter
Jewish Sabbath Alliance of America
Ladies' Fuel and Aid Society
Lebanon Hospital
Lebanon Hospital, Ladies' Auxiliary
Machzikei Talmud Torah
Maternal Aid Association
Montefiore Hospital for Chronic Diseases
Montefiore Country Sanatorium
Montefiore Hospital Ladies' Auxiliary
Mount Sinai Hospital
Mount Sinai Ladies' Auxiliary
Mount Sinai Hospital Social Service Auxiliary
Mount Sinai Training School for Nurses
National Desertion Bureau
National Hebrew School Association
National Jewish Hospital for Consumptives (Denver, Colo.)
Recreation Rooms and Settlements: Camp Mikan, Wildwood
Rodeph Sholom Sisterhood
Salanter Talmud Torah
Shaaray Tefila Sisterhood
Sisterhood of the Spanish and Portuguese Synagogue
Society for the Welfare of Jewish Deaf
Stony Wold Sanatorium, Auxiliary No. 12
Stony Wold Sanatorium, Auxiliary No. 17
Stuyvesant Neighborhood House
Surprise Lake Camp
Temple Israel Sisterhood
United Hebrew Charities
Uptown Talmud Torah Association
Vocational Service for Juniors
Widowed Mothers' Fund Association
Young Men's Hebrew Association—Lexington Ave. & 92nd St.
Young Men's Hebrew Association of the Bronx
Young Men's Hebrew Association—Washington Heights
Young Women's Hebrew Association
Young Women's Hebrew Association Room Register

"Give for the Old, the Young, the Sick, the Needy."

If the worker misses you, mail this tonight

Federation **"Round Up" Day Coupon**
114 Fifth Avenue
New York City

I enclose check for $..... to be devoted toward meeting the deficit of Federation.

Name.....

Address.....

Match a Minute Against Hours of Pain

NOW! "ROUND UP" DAY OF THE DRIVE!

As this message is delivered this morning throughout New York City, it is the "zero hour" of "Round Up" Day in Federation's "drive." As you rise from breakfast, the "zero hour" ends.

With no blare of trumpets, no waving banners, with only the call of their own hearts to lead them on, the loyal band of Federation workers will "storm the first line trenches," seeking contributions.

Each worker will give Two Hours today to this special effort. Two hours out of his busy business day—two hours in which important daily duties are put aside that the good work of Federation's 91 charitable organizations may continue in full.

If you have not made a special gift to help meet the deficit, give to the worker when he calls today. His time is brief. He cannot begin to tell you Federation's story. But we can tell you now that when he calls on you he serves humanity and charity; goodness of heart and compassion. He serves crippled and orphaned children, poor, sick, maimed, aged, dying people who need your goodness of heart as well as his. Match a minute of your time against his, and against hours of others' pain.

Give the worker consideration.

No other gift can take the place of yours today.

FEDERATION

for the support of Jewish Philanthropic Societies of New York City

114 Fifth Avenue

The cost of this advertisement has been defrayed by The National City Company

MUSIC

By OLIN DOWNES.

Oratorio Society.

Two works of unusual interest made the program of the first concert of the Oratorio Society, Albert Stoessel, conductor, last night in Carnegie Hall. These were the "Hymn to Jesus," after text taken from the Apocryphal Acts of St. John, by Gustav Holst, performed for the first time in America; and Brahms's Requiem, interpreted for an exception in late years with adequate proportions of chorus and orchestra.

It had been announced that Mr. Holst, who has been living unostentatiously for some time in America, and to whom attention was recently drawn as the recipient of the Howland Memorial Prize awarded by Yale University, would be present at the performance of his work. If he was present he was conspicuous by a modesty which caused him to refrain from any appearance before the audience.

The "Hymn to Jesus," of 37, for two choruses and semi-chorus, orchestra, piano and organ, was composed in 1917. The text, according to Vaughan Williams, has probably to do with an early ritual or religious dance. The composition, which is relatively short, is divided in two parts, a prelude and hymn. The composer employs, with other musical material, two plain chants to the words "Vexilla Regis Prodeunt" and "Pange Lingua Gloriosi Praelium Certaminis." These chants, with their texts, are believed to have emanated from a common source—the translation of the relics of the cross of Queen Rhadegund's monastery at Poitiers in the sixth century.

The opening of the hymn is of rare beauty and impressiveness. The two chants are sung antiphonally in free rhythm, and with an aureole of medieval harmony as a background for the recitative of the singers. This evokes the emotion of old religious sculpture that is angular, primitive and very beautiful; and the primitivity is near to paganism. The Oriental influences which entered into old Christian music are felt. They are not represented in a way that is academic or archeological, but as things of the spirit. There is a more rhapsodic note in the archaic dance music, which employs old intervals and rhythms.

The first half of the "Hymn to Jesus" created the atmosphere, half pagan and half mystic, that the subject demands.

Thereafter this reviewer listened with mixed feelings. The music seemed to him to flag in its inspiration. With the line, "What thing ye endure, had not the Father sent you to me as a word," there is a feeling that the metre troubles the composer, and the return to the outburst of the beginning, "Glory to Thee, Holy Spirit," does not restore the sense of unbroken continuity and strength of inspiration.

Another question arises in estimating the value of the "Hymn to Jesus." How did the performance square with the wishes of the composer? A glance at the printed music testified to the fact that the performance ignored its finer shadings. Certainly, if the performance was not better than that of the Brahms Requiem, it did not give the composer his due. For Brahms was treated in a generally sluggish and inexpressive manner. The singing lacked technical precision, as it lacked spirit. Dynamics were frequently ignored or done scanty justice. There was an absence of rhythmic life. Doubtless the opportunities of works of such import as those heard last night are not easy to secure. But if that is so, there is only one sensible procedure, which is to produce simpler compositions.

Of the soloists in the Requiem, Boris Saslawsky sang with marked intelligence, though he was perhaps troubled by a degree of nervousness that left him at moments (as more than once with the chorus) a little below pitch; while Ethyl Hayden sang a small but difficult part with excellent vocalism and musicianship.

BRAILOWSKY'S HAIR SWEEPS THE KEYBOARD

Throng Hears Young Russian Pianist Play "Continuous" B-Minor Sonata of Liszt.

Alexander Brailowsky, a young Russian pianist who carries the pathetic fallacy of fragile physique to the extreme of a veil of thin, long hair that at moments sweeps mournfully the keyboard as he plays, gave his first concert in America last night at Aeolian Hall. The place was filled, while perhaps 200 persons stood through the "continuous" B-minor sonata of Liszt that began the novel proceedings. There were musicians present—and managers—for the whisper had gone abroad of "success" with fair matinee throngs in Paris and London. More unusual for a début here, the concert was broadcast by radio that bade unseen hearers to a silent share at the board of poetry or romance.

Brailowsky is already reannounced for Dec. 5 in the same hall, when there should be opportunity for further critical consideration of his merits, which are genuine as far as they go. Slight, stoop-shouldered, even sentimental, he yet has a gripping vitality that appeared late last evening in the Russian Moussorgsky's "Scoreless Baba-Jaga" and "The Colossus of the Gates of Kiev," as well as an F-sharp minor study by Stravinsky. His Schumann "Papillons" were clearly, lightly played, as with the composer's own "dancing notes." For the rest, a Chopin group and Liszt rhapsody recalled that the player, in addition to Russian training, has the hallmark of a late famous Viennese teacher.

His audience not only paid Brailowsky the compliment of patient waiting, but added its cordial applause at intervals of the program and longer ovation at the close.

Clement Halle, Plays Artistically.

Clement Halle, pianist, who has appeared in Pennsylvania and elsewhere on the tours of Werrenrath and Schumann-Heink, gave a recital in Aeolian Hall yesterday afternoon. He played artistically, with an unassuming delicacy and grace, such music as Debussy's "Suite Bergamesque," eschewing thunders of flaming high lights that no part of his deftly chosen program demanded. Besides a familiar Beethoven Sonata, his list ranged from Mozart and Pergolesi to Schumann's "Papillons" and a last group from Chopin.

Chaliapin in "Boris Godunoff."

Ina Bourskaya rejoined the Metropolitan stars last evening, when a crowded house heard the Russian artist with her compatriot, Chaliapin, in Moussorgsky's "Boris Godunoff." Chamlee and others reappeared and Papi conducted. Miss Bourskaya fitted into the picture of Russian historic romance, singing Marina for the first time here, and sharing many recalls from a crowded house.

THEATRICAL NOTES.

"The Cuckoo Club," adapted by Avery Hopwood from the French of Paul Armont and Marcel Gerbidon, will be produced here next season with Irene Bordoni as its star.

"Fool's Gold," by Barry Conners, is soon to be produced by Herman Gantvoort. The cast will include Edmund Breese, Edward Garvie, Lottie Linthicum, Shirley Booth and Violet Dunn.

The role of Solanio in Gemier's production of "The Merchant of Venice," erroneously credited in THE TIMES to Georges Tremor, was acted by Marcel Rousseau.

"The One Way Street," by Lucia Bronder, will be produced by Arthur Hammerstein, with Dorothy Dalton in the leading role. The play will open in Detroit on Dec. 29 and come to New York shortly thereafter.

Gemier will repeat "The Merchant of Venice" at Jolson's on Wednesday night of next week, instead of "The Marriage of Figaro."

WINTER GARDEN EVENINGS 8:30 MAT. TODAY LAST 5 TIMES PASSING SHOW
MORDKIN in NEW WINTER EDITION of GREENWICH VILLAGE FOLLIES opens MONDAY

ASTOR 45TH and B'WAY. Evenings 8:30 Matinees Today & Sat., 2:30.
MATINEE TODAY
WORLD'S MOST FAMOUS REVUE ARTISTS AND MODELS OF 1924
Mats. Next Week: Wed., Thurs. & Sat.

3RD MONTH Mts. Sat. & Wed. 2:30. Eves. 8:30. BAYES Thea., 44th, W. of B'way MY SON

JOLSON'S 59th St. Theatre TONIGHT at 8
GEMIER THEATRE NATIONAL DE L'ODEON OF FRANCE
TONIGHT, Sat. & Tues. Eves. Sat. Mat. LE BOURGEOIS GENTILHOMME
Fri., L'HOMME ET SES FANTOMES Mon., TAMING OF THE SHREW. Wed., MERCHANT OF VENICE.

COMEDY Thea., 41st, E. of B'wy. Eve. 8:30 Mats. Today & Sat., 2:30.
MATINEE TODAY
MR. & MRS. COBURN in the Love and Laugh Play THE FARMER'S WIFE

SHUBERT 44th, W. of B'way. Evgs. 8:30. Mats. WED. and SAT., 2:30.
GREENWICH VILLAGE FOLLIES
On Monday, November 24th, the foremost living dancer, MIKHAIL MORDKIN, and a new winter edition of the GREENWICH VILLAGE FOLLIES opens at the Winter Garden, Broadway and 50th Street, matinee Thanksgiving Day.
SEATS ON SALE TODAY AT THE WINTER GARDEN.

LONGACRE THEATRE, 48TH STREET, WEST OF BROADWAY. EVENINGS 8:30. MATINEES SATURDAY AND THANKSGIVING DAY AT 2:30.
"The stuff that has the human impulse behind it and a punch in its action."—E. W. OSBORN, EVE. WORLD.
"Flares with sufficient fire to hold any audience."—BURNS MANTLE, NEWS.
HELEN MacKELLAR
In the outstanding success of her career
THE DESERT FLOWER
By DON MULLALLY, author of "CONSCIENCE"
With ROBERT AMES
"Provides the star with one of the most colorful roles in town . . . . She is tremendously vital."—QUINN MARTIN, WORLD.

39th ST. Theatre, E. of B'way. Eve. 8:30. Mats. Sat. & Thanksgiving at 2:30
FRANCINE LARRIMORE in PARASITES by COSMO HAMILTON.

RITZ 48th, West of B'way. Evenings 8:30. Mats. Sat. & Thanksgiving, 2:30.
Hassard Short's Ritz Revue

44TH ST. Theatre, West of B'way. Eve. 8:30 Mats. Sat. & Thanksg'g, 2:30.
ELIZABETH HINES in MARJORIE
A REAL MUSICAL COMEDY HIT. GREATEST COMEDY CAST IN TOWN.

NATIONAL 41st, West of B'way. Eve. 8:30 Mats. Today & Sat., 2:30.
H. B. WARNER in 'SILENCE' BEST BALCONY IN NEW YORK 400 Seats Always At $1 & $1.50

PIGS JOHN GOLDEN'S LAFF HIT! LITTLE Mats. Sat. & Thurs.

8th MONTH 48th ST. THEA. Ev. 8:30. Mats. Tues. & Sat. "EXPRESSING WILLIE"

AMBASSADOR 49th, W. of B'y. Eve. 8:30 Mts. Sat. & Thanksg'g, 2:30
Last 2 Weeks FAY BAINTER In the Musical Gem, THE DREAM GIRL with WALTER WOOLF

49th ST. Thea., W. of B'way Eve. 8:35. Matinees Saturday and Thanksgiving Day, 2:30. Comedy Sensation—THE WEREWOLF

BROADHURST THEA., West 44th. Eve. 8:30. Mts. Thurs. & Sat.
MIDNIGHT SHOW EVERY TUESDAY
FLORENCE MILLS in "DIXIE TO BROADWAY"

ELTINGE Theatre, West 42d St. Eves. 8:30 Mats. Wed. & Sat., 2:30
LOWELL SHERMAN in "HIGH STAKES"

BELMONT Thea., 48th, E. of B'way. Eve 8:30 Mats. Thurs. & Sat., 2:30
CONSCIENCE with LILLIAN FOSTER

SHUBERT-RIVIERA 97th St. and B'way Mts. Today & Sat.
IRENE BORDONI in the Gay Song Play "Little Miss Bluebeard"
NEXT WEEK Theatre Guild's Sensational Success FATA MORGANA with Emily Stevens.

IMPERIAL 45 St., W. of B'wy. Eve. 8:25. Next Mat. Sat.
ARTHUR HAMMERSTEIN'S Musical Play
ROSE-MARIE
with MARY ELLIS and WILLIAM KENT
SEATS ON SALE UNTIL JAN. 10TH
Mats. Next Week: Wed., Thurs., Fri. & Sat.

POP. MATINEE SAT. BEST SEATS $2.50
THE LAUGH-A-MINUTE REVUE
I'LL SAY SHE IS
With The MARX BROTHERS
CASINO B'way and 39th St. Evenings 8:30 Matinee Sat., Nov. 27, 2:30.

"One of the theatre's very best."—Percy Hammond, Herald Tribune.
MINICK Comedy Hit. With O. P. Heggie
BOOTH 45th, W. of B'wy. Eve. 8:30 Next Mat. Sat. 2:30.
MOVES TO BIJOU NEXT MONDAY.

LYRIC 42d St., W. of B'way. Twice Daily, 2:30-8:30. Telephone Chickering 2736.
WILLIAM FOX presents
4th GREAT MONTH The IRON HORSE
A JOHN FORD Production
Mat. Today 2:30 Best Seats $1

MOTION PICTURES.

IMAGINE!
Rudolph Valentino in "A Sainted Devil"
Gloria Swanson in "Wages of Virtue"
Pola Negri in "Forbidden Paradise"
AT THE
MARK STRAND-RIVOLI-RIALTO
Unquestionably the most important series of pictures Broadway has ever seen at one and the same time
IT WILL BE PUZZLING TO THE THEATRE GOER AS TO WHICH PICTURE TO SEE
Here, then, is a word to those who like the biggest and best the screen affords
See all three on different days
SWANSON at the RIVOLI
Riesenfeld Presentation
VALENTINO at the MARK STRAND
Plunkett Presentation
NEGRI at the RIALTO
NOW AT THE RIVOLI
Riesenfeld Presentation
FAMOUS PLAYERS-LASKY
Three Paramount Pictures

LAST 3 DAYS OF WILLIAM De MILLE'S
SPLENDID PICTURIZATION OF "SPRING CLEANING."
"THE FAST SET"
WITH STAR CAST
ADOLPHE MENJOU
BETTY COMPSON
ELLIOTT DEXTER
A Paramount Picture
—AND—
ARTHUR LANGE'S FAY FOLLIES ORCHESTRA
MARK STRAND B'way at 47 St.

RIVOLI B'way, 49 St. Pola Negri in "FORBIDDEN PARADISE" ERNST LUBITSCH Production. A Paramount Picture. RIVOLI CONCERT ORCHESTRA.

RIALTO B'way, 42 St. "MARRIED FLIRTS" Pauline Frederick—Conrad Nagel RIESENFELD'S Classical Jazz.

UNION CHURCH, 48th St., West of B'way. Every Thurs., Fri., Sat. at 8 P. M., Sat. Mat. 2:30 P. M.
"FREIBURG" PASSION PLAY in Films
Personally Introduced by Otto Lang. SEATS 50c AND $1.00.

LOEW'S STATE BROADWAY AT 45TH ST. Mary Pickford in "DOROTHY VERNON of HADDON HALL" LEWIS & DODY

PICCADILLY B'way at 51st St. Cont. 12:30 P. M. to 11:30 P. M. PRISCILLA DEAN in "THE SIREN OF SEVILLE" PICCADILLY CONCERT ORCHESTRA.

CAPITOL B'y, 51 St. Victor Seastrom's HE WHO GETS SLAPPED CAPITOL GRAND ORCHESTRA.

PLAZA Mad. Ave. at 59th St. RAFAEL SABATINI'S "CAPTAIN BLOOD" with J. Warren Kerrigan

LOEW'S LEXINGTON Lex. Ave. at 51 ST. "THE BANDOLERO" with RENEE ADOREE

NEW YORK'S LEADING THEATRES AND SUCCESSES

NEW AMSTERDAM THEA., W. 42d St. Erlanger, Dillingham & Ziegfeld, Mng. Dirs.
NEW FALL EDITION
ZIEGFELD FOLLIES
Glorifying the Glorious American Girl. WILL ROGERS IN TOPICS OF THE DAY
POP. MATS. SAT. & THURS. 458 Reserved Seats at $1.00.

SELWYN Thea., W. 42 St. REDUCED PRICE MATINEE TODAY
ZIEGFELD SUCCESS
Eddie Cantor "KID BOOTS" Mary Eaton
Reserved Balc. Seats at $1.00 and $2.00

TIMES SQ. Thea., W. 42 St. REDUCED PRICE MATINEE TODAY
ZIEGFELD TRIUMPH
BILLIE BURKE
In Musical Comedy, "SUCCESSFUL RIVAL TO SALLY AND KID BOOTS"
ANNIE DEAR With Ernest Truex
MARION GREEN, BOBBY WATSON, MAY VOKES AND COMPANY OF 60 GLORIOUS AMERICAN GIRLS
SEATS AT BOX OFFICE 8 WEEKS AHEAD.

BELASCO Theatre, West 44th St. Evgs. 8:30 Mats. Today & Sat. at 2:30
MATINEE TODAY AT 2:30
DAVID BELASCO'S Presentation of ROBERT LORAINE in
TIGER CATS!
By Mme. Karen Bramson with KATHARINE CORNELL

FRAZEE THEA., W. 42 St. Eve. 8:40. Mats. Sat. & Thurs., 2:40.
"Registers unqualified success."—Her.-Trib.
SHIPWRECKED
A spectacular play in four acts.

BRAMHALL 27th St. at Lex. Ave TONIGHT, Friday, Sat. and Sun. Eves. and Sat. Matinee 2:15
IBSEN'S PLAY "THE MASTER BUILDER"

"Audience howls with glee," Dale, Amer.
THE HAUNTED HOUSE WITH WALLACE EDDINGER
GEO. M. COHAN THEATRE, B'way & 43d St Ev. 8:30. Mats. Sat. & Thurs. 2:30

The International Musical Sensation
"Madame Pompadour"
with WILDA BENNETT
MARTIN BECK THEATRE 45TH ST. at 8th Ave.
Nights 8:30. Matinees Saturday & Thursday. Good Seats $1 to $3. All Performances.

Knickerbocker, B'y & 38th St. Dir. A. L. Erlanger Evenings 8:30. Matinees Sat. & Wed. at 2:30
MARILYN MILLER
IN HER GREATEST SUCCESS
SIR JAMES BARRIE'S FAMOUS FANTASY "PETER PAN"

APOLLO TONIGHT
POP. MATS. WED. & SAT. Special Pop. Mat. Thanksgiving
Last 4 Weeks
LAST TIME SAT. EVE., DEC. 13
GEORGE WHITE'S SCANDALS
OVERSHADOWS ANY REVUE EVER PRODUCED ANYWHERE
Choice Seats at Box Office for all remaining performances at box office prices. Good balcony seats at $1.00.

SAM H. HARRIS West 42d St. Eve. 8:30. Last Mat. Sat. Last 4 Times
BE YOURSELF!
QUEENIE SMITH JACK DONAHUE
Plays MAJESTIC Thea., Jersey City, Wed. Nov. 21
AT THIS THEATRE MON. EV., NOV. 24 SEATS TODAY
WILMER & VINCENT Will Present
DAWN
A Play by Tom Barry, with EMMA DUNN
This Week at MAJESTIC THEA., Jersey City.

TWO SOLID FROHMAN SUCCESSES
EMPIRE B'way & 40th St. Eves. 8:30. Mats. Sat. & Wed.
INA CLAIRE
TRIUMPHS in Grounds For Divorce
LYCEUM THEA., W. 45th St. Eves. 8:30. Mats. Today & Sat.
THE BEST PEOPLE
POPULAR PRICE MAT. TODAY, 75c to $2.00

THE TICKET AGENCIES REPORT AN UNPRECEDENTED DEMAND FOR SEATS FOR
"NEW BROOMS"
IT MUST BE GOOD.
—Frank Craven.

FULTON WEST 46 ST. MATS. SAT. & THANKSGIVING
GLOBE B'way, 46th St. Mats. Sat. & Thurs.
ED WYNN (The Perfect Fool) in "THE GRAB BAG"
An Entertainment Without a Flaw
CLEAN—SWIFT—SMART—JOLLY
Direction A. L. Erlanger

GREENWICH Vill. Thea., 7 Av. & 4 St. Eve. 8:30. Mts. Today & Sat., 2:30.
"Eugene O'Neill's Best."—Hammond, Her.-Trib.
DESIRE UNDER THE ELMS

VANDERBILT W. 48th St. Eve. 8:30. Last Mat. Sat. Last 4 Times
LAZYBONES
"A PLAY THAT WOMEN ADORE."

Vanderbilt Thea. Beginning MON. EVE., NOV. 24
Seats on Sale Today
A Smart Musical Farce
MY GIRL
with A NOTABLE CAST
3 MATINEES NEXT WEEK—WED., THURS. (Thanksgiving) & Sat., 2:30

HENRY MILLER'S Thea., W. 43d. Eve. 8:30 Mats. Thurs. & Sat
ANNE NICHOLS Presents
MME. SIMONE
THE FOREMOST ACTRESS OF FRANCE
in MADAME SANS GENE
NEXT WEEK—FAREWELL WEEK
Mon. Tues. Wed. Eves. & Thurs. Matinee LA PARISIENNE
Thurs., Fri. Sat. Eves. Saturday Matinee. UN CAPRICE AMOUREUSE

HUDSON Theatre, West 44th St. Eves. 8:30 Mats. Sat. & Thurs. at 2:30.
A. H. Woods Presents THE FAKE
By FREDERICK LONSDALE With GODFREY TEARLE

Direction A. L. Erlanger GAIETY B'way 46 St. Eve. 8:30 Mats. Sat. & Thurs.
JEANNE EAGELS in "RAIN" Last 2 Weeks

52ND ST THEATRE, W. of 8 Av. Eve. 8:30 Mats. Thurs. & Sat., 2:30
4th MONTH "THE EASY MARK"

ARTHUR HOPKINS presents
Ethel Barrymore
in PINERO'S MASTERPIECE 'The Second Mrs. Tanqueray'
CORT Theatre, West 48th St. Eves. at 8:30 Matinees Sat. & Wed. at 2:30.

12th WEEK MUSICAL DELIGHT.
"TOP HOLE"
With ERNEST GLENDINNING LIBERTY THEATRE Mats. Sat. & Thurs.

METROPOLITAN OPERA HOUSE NEXT SUNDAY AFTERNOON at 3
William Morris & S. Hurok Present VINCENT
LOPEZ AND ORCHESTRA 40—SOLOISTS—40
Prices $1 to $3. Plus Tax. TICKETS NOW ON SALE AT THE BOX OFFICE
THIS CONCERT WILL NOT BE BROADCAST VIA RADIO

KLAW Theatre, West 45th St. Evgs. 8:30. Mats. Sat. & Thurs. at 2:30.
"DROWN'D IN APPLAUSE."—Eve. Sun.
SIMON CALLED PETER

EXALTING THE HUMAN FORM
EARL CARROLL VANITIES with JOE COOK
Earl Carroll Thea., 7 Av. & 50 St. Eve. 8:30 Pop. Mats. Today & Sat., 2:30

THE De Mille's Cinemasterpiece
TEN COMMANDMENTS
A Paramount Production (Famous Players)
Criterion Theatre, B'y 44 St. 2:30 Twice Daily 8:30

PROVINCETOWN, 133 Macdougal. Eves. 8:40 2d Subscription Bill—Spring 8363. Mat. Sat. 2:40
EUGENE O'NEILL'S S. S. Glencairn
Richly memorable evening.—Woollcott, Sun

"A STRONGER, MORE LOGICAL PLAY THAN 'RAIN.'" —Eve. Tel.
EARL CARROLL Presents WHITE CARGO
By LEON GORDON
Daly's 63d St. Eve. 8:30. Mats. Sat. & Wed. 446th Time

Direction A. L. Erlanger COLONIAL B'way, 62 St. Mt. Sat. Midnight Show Thrs.
LAST WEEK
Sissle & Blake The CHOCOLATE DANDIES

4TH MONTH! EDGAR SELWYN'S PLAY SENSATION DANCING MOTHERS
MAXINE ELLIOTT'S West 39 St. Eve. 8:30. Mats. Sat., Wed. & Thanksgiving Day, 2:30.

The BUSYBODY LAST 4 TIMES
BIJOU 45th Street, West of B'way. Eve. 8:30 Last Matinee Sat., 2:30.

SHUBERT Theatre Opening TUES., NOV. 25
HENRY MILLER Presents
RUTH CHATTERTON
in a New Musical Comedy "The Magnolia Lady"
By Anne Caldwell & Harold Levey. with RICHARD GALLAGHER.
SEATS NOW. Mats Next Wk.: Wed. Thurs., Sat.

PRINCESS Thea., 39, E. of B'wy. Eve. 8:40 Mats. Today & Sat., 2:30.
JANET BEECHER and BRUCE McRAE in THE STEAM ROLLER A New Comedy by Laurence Eyre.
"I had one of the few hearty laughs of my very strenuous season."—ALAN DALE.

ARTHUR HOPKINS presents
What Price Glory
By Maxwell Anderson & Laurence Stallings
PLYMOUTH Thea., 45 St., W of B'y. Eve. 8:30 Mats. Today & Sat., 2:30.

CENTRAL THEATRE, B'way at 47th St. NOW PLAYING Noon to Eleven POPULAR PRICES
WILLIAM FOX Presents
"Dante's Inferno"
DARING! DAZZLING! VIVID! BEAUTIFUL!

MOROSCO Theatre, W. 45th St. Evgs. 8:30 Mats. Wed. & Sat. at 2:30
"CLOSE ON THE LIST OF PLAYS YOU SHOULD SEE."—Heywood Broun.
JOSEPH SCHILDKRAUT
FIREBRAND

REPUBLIC West 42d Street. Evenings 8:30 Mats. Wed. & Sat. at 2:30
—THIRD YEAR—
Anne Nichols' Laughing Success ABIE'S IRISH ROSE

THEATRE GUILD PRODUCTIONS
MOVES TO BOOTH NOV. 24.
THE GUARDSMAN
GARRICK 65 West 35th St. Evgs. 8:30. Mats. Today & Sat., 2:30.
OPENING GARRICK NEXT MONDAY
THEY KNEW WHAT THEY WANTED
A Comedy by SIDNEY HOWARD with
RICHARD BENNETT GLENN ANDERS PAULINE LORD CHAS. KENNEDY AND OTHERS
SEATS ON SALE TO-DAY

PLAYHOUSE 48th St., E. of B'y. Eve. 8:30. Mts. Sat., Wed. & Nov. 27, 2:30.
THE SHOW-OFF By George Kelly
10TH MONTH—JOYOUS COMEDY SUCCESS.

B. S. MOSS' B'WAY at 41 ST. NOW
The Super Thriller "The MIDNIGHT EXPRESS"
DILLON & PARKER REVUE FENTON & FIELDS. Other Acts.

B. S. MOSS' CAMEO 42d St. & B'y NOW
"K" MARY ROBERTS RINEHART'S THE UNKNOWN"
with Virginia Valli & Percy Marmont

The Neighborhood Playhouse
466 Grand St. Tel. Dry Dock 7516
LAST 10 TIMES
THE GRAND STREET FOLLIES
Orch. $2.50. Balc. $1.50

B. F. Keith's New York HIPPODROME Daily Mat. (Inc. Sun.) 2. Nights (Inc. Sun.) at 8. Biggest Show on Earth at Lowest Prices.
KEITH'S PAGEANT OF WORLD NOVELTIES

Bronx Opera House 149th St., E. of 3d Av. Pop. Mats. Wed., Sat
JIMMY HUSSEY in "IZZY"

COLUMBIA Times Sq. at 47 St. Burlesk Pop. Prices 2:15 & 8:15
STEP ON IT With NIBLO and SPENCER

SECOND BILTMORE
FRIDAY MORNING MUSICALE
BILTMORE GRAND BALLROOM
Tomorrow (Friday) Morning, at 11
GIGLI
THE WORLD'S GREATEST TENOR
(His only public concert until March)
MAGDELEINE BRARD PIANIST
MAY KORB SOPRANO
Seats $3.30, on sale at R. E. Johnston's Office, 1451 B'way. Tel. Bryant 0008. KNABE PIANO.

PHILHARMONIC
Villem van Hoogstraten, Conductor.
Carnegie Hall, TONIGHT, 8:30.
Tomorrow Aft., 2:30, Nov. 20, 21.
Handel Concerto Grosso, D major; Ravel "Mother Goose" Suite; Dvorak, 2d Symphony.
Carnegie Hall, Sun. Aft., Nov. 23, 3:00.
BRAHMS—REGER
Arthur Judson, Mgr. Steinway Piano.

AEOLIAN HALL, NEXT SUN. EVE., 8:30
ELENA BARBERI
ITALIAN-AMERICAN PIANIST
Seats Now on Sale at Box Office.
Mgt. STATE CONCERT BUREAU. (Steinway.)

CARNEGIE HALL NOV. 30
Sunday Afternoon at 3
RACHMANINOFF
Tickets Now at Box Office.
Direction C. J. FOLEY. STEINWAY PIANO.

AEOLIAN HALL, TONIGHT, AT 8:15
LENOX STRING QUARTET
MANAGEMENT: EVELYN HOPPER.

BROOKLYN AMUSEMENTS.
ACADEMY OF MUSIC, BROOKLYN
SATURDAY, NOVEMBER 22ND, 3 P. M.
N.Y. Symphony
WALTER DAMROSCH, Conductor
RENEE CHEMET, Soloist
PROGRAMME INCLUDES
MOZART "JUPITER" SYMPHONY
"PACIFIC 231," BY HONEGGER
FIRST TIME IN BROOKLYN
Single Tickets, $1, $1.25, $1.50, $1.75, at Institute Box Office.

METROPOLITAN OPERA HOUSE
MAT. TO-DAY at 2 AIDA Prices $1.50 to $5.00
Rethberg, Matzenauer; Martinelli, Danise, Mardones, D'Angelo. Serafin.
TONIGHT, 8, Rosenkavalier. Jeritza, Easton, Mario; Errolle, Bender, Schuetzendorf, Bada. Bodanzky.
Fri., 8, Tales of Hoffmann. Bori, Morgana, Howard; Fleta, De Luca, Bada, Ananian. Hasselmans.
Sat., 2, Faust. Alda, Dalossy, Wakefield; Martinelli, Chaliapin, Ballester, Ananian. Hasselmans.
Sat., 8:15, Pop. Prices. Madama Butterfly. Rethberg, Telva; Gigli, Scotti, Paltrinieri. Serafin.
Sun. 8:30, Concert, 50c to $2. LIEBLING, Pianist. Mario, Gordon; Errolle, Ballester, Orch., Eisler.
Next Mon., 8, Mefistofele. Alda, Peralta, Howard, Bonetti; Gigli, Chaliapin, Bada, Paltrinieri. Serafin.
Wed., 8, Carmen. Easton, Mario, Galli; Fleta, Mardones, Meader, Tibbett, Martino. Hasselmans.
Thurs., 8, Barber of Seville. De Hidalgo, Mattfeld; Chamlee, De Luca, Chaliapin, Malatesta. Papi.
NON-SUBSCRIPTION PERFORMANCE:
Thurs., Nov. 27, Thanksgiving Day Mat., PARSIFAL $1.50 to $5.00. Seats Now
HARDMAN PIANO USED

CARNEGIE HALL SAT., NOV. 22 AT 8:30
JOSEF
Hofmann
PIANO RECITAL. (Steinway Piano.)

Friends of Music
TOWN HALL SUN. AFT., NOV. 23d AT 4 SHARP.
ARTUR BODANZKY, Conductor
Soloist: GABRILOWITSCH

CARNEGIE HALL, Fri. Eve., Nov. 28
THE GREAT NEGRO TENOR
ROLAND HAYES
Tickets $1 to $2.50 (no tax). (Mason & Hamlin Piano)

Aeolian Hall, Sat. Aft., Nov. 22, at 3
HUTCHESON
HAYDN—MOZART—BEETHOVEN
Mgt. Loudon Charlton. Steinway Piano.

TOWN HALL, TONIGHT AT 8:30.
The Unsurpassable ALBERTINA
RASCH AND HER CO. OF 25 ARTISTS
assisted by CHESTER HALE, in an interesting program of dances. Tickets $1.10 to $2.75; now. Mgt. S. Hurok, Inc. (Steinway.)

AEOLIAN HALL, This Afternoon, at 3.
ROSE ARMANDIE
FRENCH SOPRANO. Knabe Piano.
BERNARD LABERGE, Manager.
New York Recital. Mgt. L. D. Bogue.

N. Y. SYMPHONY
WALTER DAMROSCH........Conductor
Carnegie Hall TODAY AT 3 and Tomorrow (Fri.) Eve. at 8:30
Symphony No. 3 in F..........BRAHMS
Concerto for Two Violins..........BACH
Played by
PAUL KOCHANSKI | ALBERT SPALDING
Poeme de l'Extase..........SCRIABINE
Aeolian Hall, Sun. Aft., Nov. 23, at 3
Soloist RENEE CHEMET
Mozart, Lalo, Saint-Saens, Saminsky.
GEORGE ENGLES, Mgr. Steinway Piano.

HENRY MILLER'S THEATRE 124 West 43d St.
Sunday Evening, Nov. 23, at 8:30.
GEORGE BARRERE and His
LITTLE SYMPHONY
Soloist BETTIE GILMORE, Harp
Haydn, Perilhou, Consolo, Tschaikowsky.
Tickets at Box Off. Henry Miller's Theatre.

AEOLIAN HALL, Fri. Eve., Nov. 21, 8:15 P. M.
JULIA GLASS
PIANO RECITAL. KNABE PIANO.
Tickets 75c, $1.00, $1.50 & $2.00 at Box Office

9th NATIONAL
Hotel
Exposition
of the Hotel, Restaurant and Allied Interests
GRAND CENTRAL PALACE
NOV. 17-22 NOON TO 10:30 P. M.
Competitive display of foods and culinary masterpieces arranged by world's foremost chefs. Exhibits to Interest Every One. See How the Big Hotels and Restaurants Operate Their Business. It's Educational.
ADMISSION, 50c.

OPERA TICKETS PENNSYLVANIA 8726
CHOICE SEATS Tonight, all parts of house. Subscriptions sold, bought, all Operas. CONSOLI AGENCY, 1416 B'way (Store), Opp. Met. Opera House. For Sale: 2 Orch. Sat. Mat. (Season) and 2 Friday (Season).

ICE SKATING AT ICELAND
Morning, Afternoon, Evening (Except Sunday Morning & Monday Afternoon). 52d St. and B'way. Admission 75c.

TONIGHT
First Appearance in America
OF
Europe's Most Distinctive
Ball Room Dancers
DONALD SAWYER and
MARGARET ROBERTS
IN
The Ambassador Grill
Rendezvous of the Knowing Elite for Supper and Dinner Dancing
OVERNIGHT THEY WILL BE THE TALK OF NEW YORK
Chic and beautiful, Miss Roberts' charm is enhanced greatly by her wonderful vivacity and exquisite gowns. You watch her as much for her smiles, her poutings, her coquettings as for her dancing.
Phone Reservations Rhinelander 9000
The Ambassador
New York's Smartest Hotel

R. C. CLUB
In the Crystal Room, newly decorated
The most beautiful room in New York
RITZ-CARLTON HOTEL
Supper Dancing every evening from 11 to 2
MR. TREVOR and MISS DINA HARRIS
Dancers, latest New York Sensation
VINCENT ROSE and JACKIE TAYLOR, famous orchestra

HOTELS AND RESTAURANTS.

HOTEL THERESA
In the Heart of Harlem
7th AVENUE, 124th TO 125th STREETS
Convenient to all parts of the city. Surface cars and 5th Ave. bus at door. Elevated and subway one block distant. Station of N. Y. C. and N. Y., N. H. & H. R. R. near by.
300 OUTSIDE ROOMS—MODERATE RATES—PERMANENT AND TRANSIENT.
RESTAURANT AT TOP OF BUILDING
Table d'Hote—A la Carte—Club Breakfast
Telephone Morningside 7600 R. P. LEUBE, Manager

HOTEL GREGORIAN
40-44 West 35th Street Near Fifth Avenue
A HIGH TYPE 14-STORY MODERN FIREPROOF BUILDING
EVERY ROOM AN OUTSIDE ROOM WITH PRIVATE BATH
For discriminating patronage. Close to the shopping and theatre district—yet a quiet and refined atmosphere prevails
Rates $3.50 Per Day and Up Special Weekly and Monthly Rates
R. E. DE MURO, Proprietor
Millbrook Inn, Millbrook, N. Y. Grand Hotel Eden, Montreux, Switzerland

Hotel Bretton Hall
BROADWAY
85th to 86th St., N. Y. City
Between Central Park and Riverside Drive
Subway Station at 86th St. Cor.
Elevated Stations—2 Blocks 86th St.
Largest and Most Attractive Midtown Hotel for Transient or Permanent Residence. Convenient to all Shops and Theatres.
Furnished and Unfurnished Suites
1, 2, 3 & 4 Rooms,
1 or 2 Baths
may be had on yearly basis at a substantial saving
Also Single and Double Rooms with Bath
$4.00 per day and upwards.
Restaurant of Highest Standard
Service a la Carte.

The TOURAINE
An apartment hotel catering to an exclusive patronage
9-11 EAST 39th ST NEW YORK CITY
Several desirable apartments, furnished and unfurnished, to let by the year or for a shorter period.
Restaurant a la carte
A. R. SMITH, Prop'r.
Formerly of Hotel St. Regis.

Stratford House
Just East of 5th Avenue
11 E. 32nd St.
A hotel of prestige and quality. Unique in atmosphere. A most desirable location for either permanent or temporary residence. Newly and beautifully decorated. A bathroom with every bedroom. Sitting room adjoining if desired. Tariff from $3 up.
1, 2 and 3 rooms may be leased on yearly basis at a substantial saving.
2 short blocks from Penn. Station
Phone Caledonia 4700.

SERVICE that is faultless and complete distinguishes Hotel Wentworth.
Near Fifth Avenue and social centers. Newly furnished suites of 1, 2 or 3 rooms now available for immediate occupancy. Phone Bryant 0314
Hotel WENTWORTH
59 West 46th Street
Tolson Ownership Management
Eugene F. Shea, Manager

Hotel Walton
104 WEST 70th ST.
1-2-3-4 ROOMS & BATHS
Furnished and Unfurnished
Newly Decorated
Transients Accommodated
New Ownership and Management
JOSEPH JOVANS, Prop. & Manager
Phone Endicott 8934

HOTEL NOBLETON
126 West 73d Street
Phone Endicott 4500
FOR those who appreciate the service that a Hotel can offer, with the privacy and restfulness of a charming and homelike apartment, the Nobleton is recommended.
Bus, surface lines and Subway one block distant. Close to Central Park and the Drive.
1, 2 and 3 rooms may be leased on yearly basis at a substantial saving.

12 EAST 86
The only Hotel in New York with your own kitchen facilities. Suites furnished or unfurnished.
"12 EAST 86TH STREET"
OWNERSHIP MANAGEMENT · I. FLUEGELMAN

33 West 51st St.
NEAR FIFTH AVENUE
13-Story Apartment Hotel
Sunny and light apartments of one to five rooms
FURNISHED AND UNFURNISHED
Winter and yearly leases. Quietly and conservatively conducted. Dining room exclusively for guests.

Hotel Carlton Terrace
Broadway at 100th St.
"Combining complete hotel service with home comforts."

Town House Hotel
71 Central Park W. at 67th
Special New England
THANKSGIVING DINNER $2 Cover Per
Served Thurs., Nov. 27. From Noon to 9 P. M.

FOREIGN HOTELS AND RESORTS.
NICE—HOTEL RUHL
Latest and best.
Facing the sea and public gardens.
Open all the year. Central position, opposite Casino.
Under same management: NICE: Imperial Hotel. Most ideal situation. Hotel Plaza et de France—the aristocratic home.
Hotel Royal, first class in every respect. Hotel Savoy, the height of luxury.

THE PLAY

By STARK YOUNG.

Puppet Comedy Brought Alive.

PARASITES, a comedy in four acts, by Cosmo Hamilton. At the Thirty-ninth Street Theatre.

Jackson.....E. F. Hagt
Mrs. Feltz Waterhouse....Beatrice Swanell
Clarence Drummond.....Max Figman
Lady Nina Chandos.....Gypsy O'Brien
Langdon Pomeroy.....Cecil Humphreys
Feltz Waterhouse.....Franklin Pangborn
Joan Millett.....Francine Larrimore
Eliot Phelps.....Clifton Webb
Mrs. Clarence Drummond.....Theresa Maxwell Conover

Cosmo Hamilton's new comedy, "Parasites," at the Thirty-ninth Street Theatre last night proved to be a puppet comedy of an old type very considerably brought alive by the acting given to it. Or it was something of a novel in the vein of "The House of Mirth," with a slightly jazzed up Lily Bart in it and a house of guests somewhat modernized and simplified, if we put it that way; and in it the presence of living characters on the stage before us took the place of Mrs. Wharton's superior skill and vividness.

In a Bar Harbor house the guests are playing bridge night and day, dancing, and supplying opportunities for the dramatist's discoveries of social facts and conditions, not very fresh or startling. Mrs. Drummond and her husband are fashionably related only, without the springs of love. He at 50 now resolves to see something of life, to love, dance, and, as she says on his exit, make a fool of himself. Meanwhile Mrs. Drummond has a sort of pet, Eliot Phelps 3d, a platonic affair, with kissing of the finger tips and something toward Eliot Phelps's expenses, pearl studs, lodging, bridge money. One of the guests is this newest traditional daughter of a rich man left penniless and trying to make her way playing bridge. A rich man thinks he can buy a honeymoon from her. He slips money into her purse to pay her losses that night. She loves him, asks him to her room. But he has mistaken her character; the scene shows her hurt and wronged and wretched. She refuses to accept the title of parasite that he flings at her. In a month she will pay him the money or the honeymoon. The month passes, they meet again by a friend's arrangement at the Drummond house. And what both of them are now appears. At the same time Mrs. Drummond appears in an orchid colored gown and, instead of her chestnut transformation and rouge and lip stick, her own silver hair and natural bloom. In this resolving scene all the marital problems one after one are attended to and wound up before a happy curtain falls.

Francine Larrimore, in the toils of scenes none too real or fresh or gripping, managed to make her part much more than alive. In the scene where she expects a proposal of love and marriage and meets instead of it only misunderstanding and insult, Miss Larrimore created a real tension and sympathy. She made all through the play a breathing character out of what was pretty much a puppet from a novelette and kept her scenes always going. Clifton Webb played every inch of his lines without missing a shade. He had the silly part of a pet parasite, passionless and quick-witted and gentle, and he had every one in the audience watching this Eliot, with his Tell Elliot, tell Elliot, tell Ellie," and thinking that this Clifton Webb was a very deft and amusing actor in such a part. The plot is contrived like a facile novel or a story from the Red Book Magazine and keeps going after that fictional fashion. The ideas and lines are less capable. More than half of whatever interest "Parasites" arouses, which is not always keen or compelling to be sure, is supplied by Mr. Webb and Miss Larrimore.

GEMIER IN MOLIERE ROLE.

Odeon Company Acts "Le Bourgeois Gentilhomme" as Rollicking Farce.

MOLIERE'S LE BOURGEOIS GENTILHOMME (in French). A comedy in five acts. At Jolson's Fifty-ninth Street Theatre.

Maitre de Musique.....M. Lucien Dubosq
Maitre a Danser.....M. Louis Raymond
Eleve.....M. Georges Tremor
Ier Laquais.....M. Georges Tripet
2eme Laquais.....M. Andree Vieville
Jourdain.....M. Firmin Gemier
Maitre d'Armes.....M. Marcel Chabrier
Maitre de Philosophie.....M. Pasquali
Maitre Tailleur.....M. Ro et
Garcon Tailleur.....Mme. Lucienne Parizet
Dorante.....M. Charles Vane
Cleonte.....M. Raymond-Girard
Coviella.....M. Donnio
Dorimene.....Mme. Viera Koretsky

After an evening or two of classic English comedy, M. Gemier turned last evening to classic French comedy with Moliere's "Le Bourgeois Gentilhomme." And a dramatic piece which the most learned French savants have never classified satisfactorily as either farce or comedy, became under M. Gemier's direction the broadest and merriest of farces, with a dash of extravaganza in the last two acts. The players did not act from the gallery or the boxes and they did not hang head foremost from the flies; but they carried this "bourgeois gentilhomme" through most of the rest of the theatre, up and down the aisles, on steps before the proscenium arch, and before the lowered curtain. M. Gemier laid on thick the bravura qualities in the part of M. Jourdain, in consequence his "Bourgeois Gentilhomme" became an amusing holiday in a repertory of somewhat serious producing.

If, as the academicians aver, so classic a piece as this skit merits more restrained and traditional a performance, one can only hope that they are wrong and point to the occasion of Moliere's composition of the play. It was written largely to order, to the order of no less a personage than Louis XIV who wanted a burlesque of Turkish ceremony. The obliging playwright got round to that in the last of the play by trumping up a viable sort of plot and dubbing the miserable M. Jourdain "Mamamouchi" at the hands of a mufti and his followers.

M. Gemier's production leads up to this climax with a broadening of treatment from incident to incident. In the first act le maitre de philosophie staggers down the centre aisle of the theatre and mounts the stage spouting sophistry if not true philosophy indiscriminately to the persons of the play and the audience. There ensues a rag, tag and bobtail chase around the stage with the masters of dance, music and philosophy mixing up with the perturbed M. Jourdain, and they escape up the aisle while Jourdain drops into an orchestra chair and shouts passionate reproaches at them.

Other "extra-theatre" divertissements enliven the ensuing moments of the play until the Turkish procession streams up the aisle in Act IV., blowing horns, clashing cymbals, ringing bells and emitting other bobbery. Amid music, shouting, dancing, laughter, and at the merciless hands of a menacing mufti, M. Jourdain achieves the peak of his career in quest of all that is "tout a fait gallant" when he is crowned "Mamamouchi" and buffeted about the stage by a merry throng of fake Turks. The final act for joining the hands of the respective lovers is cut short before the noise of the preceding skirmish has died out of the theatre.

M. Gemier's Jourdain is of a piece with the rest of the production. Somewhat fatuous and bloated upon his first appearance, he becomes more simple and boisterous as his career of gentilmanly pursuits goes on, and he fairly expires from ecstasy when he finds that he has been speaking prose for many years. But, alas, it is a bewildered Jourdain throughout most of the play as confusing complications snatch his life further and further from the true burgher's reality and embroil him in amorous affairs, in fashionable dinners and musicals, with a sharp-tongued harpy forever at his heels pulling him down from the sublime heights of gentility. He is fairly mad in the end, tumbling the pages of a Turkish grammar, mouthing strange words which mean such simple things. Poor Jourdain! M. Gemier spares him no humiliation. "Le Bourgeois Gentilhomme" becomes a buffoon.

TWO NEW PLAYS COMING.

"The Man in Evening Clothes" and "The Harem" During Dec. 1 Week.

Two new dramatic productions were announced yesterday for presentation here during the week of Dec. 1. On Monday night of that week Henry Miller will be seen at his own theatre in "The Man in Evening Clothes," a comedy from the French of André Picard and Yves Mirande. The supporting cast will include Carlotta Monterey, Marjorie Gateson, Marjorie Wood, Ann Winston, Reginald Mason, John L. Shine and Leonard Mudie.

On the following night David Belasco will bring his second production of the season to the Belasco Theatre. This will be "The Harem," adapted by Avery Hopwood from a play by Ernst Vajda. Lenore Ulric will be starred and the cast will include William Courtenay, Leanox Pawle, Robert Fischer, Virginia Hammond, Marjorie Vonnegut and Arthur Bowyer.

CATHOLIC ACTORS TO MEET.

Guild 11 Years Old Tomorrow—Episcopal Actors' Guild Benefit.

The Catholic Actors' Guild will begin its eleventh year tomorrow afternoon with a meeting at the Hotel Astor, at which Pedro de Cordoba will preside. John Golden will speak, and the program will include an act from the current comedy, "Pigs," and musical numbers by Walter McNally and Madeleine MacGuigan.

The guild's annual solemn mass of requiem will be celebrated in the Actors' Chapel of St. Malachy's Church, in West Forty-ninth Street, at 11 o'clock on Monday morning.

The newly formed Episcopal Actors' Guild will hold its first benefit performance at the Knickerbocker Theatre on Sunday night. The program will include Marilyn Miller, Ernest Glendinning, Nellie and Sara Kouns Elisabeth Hines, Harland Dixon, Evelyn Law, Mary Eaton, Tom Burke, Valeska Suratt, Christine Norman and Will Rogers. George Arliss is President of the association.

GEORGE LIEBLING APPEARS.

Pianist Wins His Hearers Completely at His Debut in New York.

George Liebling of Munich and London made his New York début yesterday afternoon at Town Hall in a program which began with Bach and ended with Liszt. Mr. Liebling evidently felt his composers deeply and played them with all the sincerity and passion there was in him. They had been his life study, part of the air he breathed, responsible for the whole of his musical beliefs.

He interpreted Bach with authority; the Schumann Fantasie was nearer to the intentions of the composer than most pianists succeed in getting; the artist had the rare faculty of recreating the idea as well as the time of his composition.

In the same way Mr. Liebling succeeded in reproducing the refinement of Chopin in the spirit of his period, with rather more of De Musset than most players of the day care or remember to give him. The pianist captured the imagination and won his hearers completely.

The last group, consisting of a piece by Mr. Liebling himself and a Liszt, was an anti-climax; more of Chopin would have preserved the sensitive atmosphere which Mr. Liebling had evoked.

THOMAS H. INCE DIES; PRODUCER OF FILMS

Stricken on Train, He Succumbs at His Home in Hollywood Foothills.

ONCE A BROADWAY ACTOR

His Rise to Front Rank of Producers Achieved Through Fighting Qualities.

HOLLYWOOD, Cal., Nov. 19.—Thomas H. Ince, one of the foremost moving picture producers in the country, died early this morning from angina pectoris at his home in the Hollywood foothills, according to an announcement from his Culver City studio. His death ended an illness which began Monday while he was en route to San Diego. The suddenness of the attack prompted his friends to take him from a train at Delmar, then to hurry him to Los Angeles in a special car, during which journey he was attended by two specialists and three nurses. From Los Angeles he was taken to his canyon home, where his wife, his two sons and two brothers rushed to his bedside before the end came.

Mr. Ince's ascendency from a Broadway actor to one of the most prominent positions in the cinema industry—that of an independent producer—was rapid, though achieved only through the stubborn fighting qualities which characterized the man.

He was 44 years old, having been born at Newport, R. I., in 1880, the son of parents long identified with the theatre. At 7 he acted his first stage role. For several years he played minor parts in Broadway productions but most of his early theatrical life was confined to repertoire work.

Like most of his colleagues of the legitimate at that time, he condemned the movies as an untried, ephemeral, innovation.

In 1910 he returned to New York from an engagement in Cincinnati with the Chester Park Opera Company. He was out of a job, and Joseph Smiley, one of his best friends, offered him a job with the Imp Studios, on Fifty-sixth Street, at $5 a day.

A short time later one of the studio's directors resigned suddenly and Ince filled the vacancy. He did so well with his first production, "Little Nell's Tobacco," that he was sent to Cuba with Mary Pickford, Owen Moore and other early favorites. When he returned he was sent to California, where he established the first studio on the west coast at Santa Monica. The resulting movie colony here was christened "Inceville." Here the first big "Westerns" were made. Success continued and Mr. Ince later was appointed Director General of the Triangle Film Corporation. This corporation, headed by the Director General, D. W. Griffith and Mack Sennett, soon built studios at Culver City, Cal., now the Metro-Goldwyn Studios.

When his contracts with the Triangle Film Corporation expired Ince became an independent producer. He allied with the Famous Players-Lasky Corporation under a three-year contract and during this period delivered some eighty pictures, all of which were successful. He subsequently contracted in 1923 with First National Pictures, Inc., producing for them about eighteen cinemas. The latter included "Civilization," "Hail the Woman," "Lying Lips," "The Hottentot" and "Anna Christie."

Mr. Ince has been known in the motion picture industry as a "maker of stars," and many of the present-day public favorites owe their success in a great measure to him. His chief hobby, boating, was evidenced in several of his later pictures. So potent did his craving for the sea become at one period of his boyhood that he ran away from home and signed up before the mast. This move his parents frustrated, believing, correctly, that a greater career in the drama lay before him.

His wife was Nellie Kershaw, sister of Willetta Kershaw, the actress.

PLACE A 'BOMB' TO GET PUBLICITY FOR MOVIE

San Diego Theatre Manager and Press Agent Arrested After Confessing to Planting It.

SAN DIEGO, Nov. 19.—Max Brunstein, manager of a local motion picture theatre, his press agent, C. C. Pratt, and William F. Fife, were arrested and locked up here this afternoon, following their confession to planting a fake infernal machine with a smoke fuse in the editorial rooms of the San Diego Union. Brunstein and Pratt admitted to hiring Fife for $2 to place the suitcase containing a clock device, battery and wire connections with what appeared to be six sticks of dynamite as a publicity stunt for a "dynamite" film to show here soon, the police said.

Following the arrests and confessions, the Chief of Police and members of the council announced that the film would not be permitted to be shown here, that the manager and his assistants would be held in jail pending further action and the District Attorney was asked to see if a felony charge could be brought against the three. Action also will be taken to cancel the theatre license and an appeal is contemplated to Will Hays, National Moving Picture Director, against this form of advertising in connection with films, the authorities said.

ELMAN QUARTET CHARMS.

Warmly Applauded at the First of Chamber Music Concerts.

The first of Mischa Elman's three chamber music concerts took place last evening at Town Hall before a large discriminating and enthusiastic audience. The name of Mr. Elman would be sufficient to guarantee the artistic merits of the series, but to make assurance doubly sure he has chosen as his colleagues Edward Bachman, Nicolas Moldovan and Horace Britt. The quartets performed last night were Mozart in B flat major, Schubert's posthumous in D minor and Haydn's Opus 64, No. 5.

Under the brilliant leadership of M. Elman, whose all-compelling tone never lost its distinction, the Mozart quartet received a reading that for fine nuances, exceptional charm and melting tenderness it would be hard to equal. The minuetto and adagio were exceptionally beautiful and complete.

Having achieved a work of art in one period, the musicians turned their powers of elucidation upon another composer, a master craftsman of another kind and of a different degree. Schubert's allegro sounded almost cross-grained after the courtliness of Mozart, but there was no mistaking the mournful loveliness of his Andante with its finale dying away in the distance. It found its enchanting echoes in the listeners. The Hayden quartet fitly closed the program.

The audience applauded throughout the evening with the greatest warmth in the endeavor to assure Mr. Elman and his colleagues how much they appreciated this effort to give the best chamber music works the highest possible interpretation.

FISKE TELLS GIRLS TO STOP SMOKING

Avoid Late Hours and Get Exercise, Says Director of Life Extension Institute.

PROPER DIET IS ADVISED

Speaker at Education Exposition Sounds Warning—Boys' Band to Play There Tonight.

Dr. Eugene Lyman Fisk, medical director of the Life Extension Institute, speaking last night at the Education Exposition, in the Ninth Regiment Armory, Fourteenth Street and Sixth Avenue, said that the present weak spot in the work of life extension is the young woman between the ages of 17 and 32.

"These young women do not show as good a health record as their brothers," he said. "The death rate at this age period is substantially higher among young women; and they do not show the decrease in the death rate from tuberculosis that is found among young women in this age group. Also the sickness rate is higher among young women.

"The question is raised as to whether the dislocation, as it were, of the young female from the old-time environment is not bringing about a greater strain than she can bear. Whatever may be the real cause, this suggestion of weakness in a group in the population where we can least afford to have it calls for active and rational measures to remedy the situation.

"Young women must study more carefully their habits of living, must avoid such injurious indulgences as cigarette smoking, late hours and loss of sleep; must give attention to exercise, fresh air and properly balanced diet. The periodic physical examination is the best hope for this group, inasmuch as it will reveal the individual's particular weaknesses and point the way to their correction and the upbuilding of health."

"Religious Education and Moral Training" is the subject for today's discussion. Tomorrow will be Physical Education Day, and physical training and dancing demonstrations will be given.

The speakers today will include Rabbi Israel Goldstein of Congregation B'nai Jeshurun, Dr. M. T. Shelford, dean of the National Bible Institute; Dr. David G. Downey of the Methodist Book Concern, Milton Fairchild, director of the Character Education Institute, and Professor W. E. Breckinridge of Columbia University.

The Boys' Band of the New York Institution for the Instruction of the Deaf and Dumb will play tonight.

OPERA DIRECTORS AT WAR.

Strauss and Schalk Hurl Insults at Each Other in Vienna Press.

Copyright, 1924, by The New York Times Company.

Special Cable to THE NEW YORK TIMES.

VIENNA, Nov. 19.—A hot controversy between the two directors of the Vienna Opera House, Richard Strauss and Franz Schalk, occupies much space in the Vienna press. The directors continue to hurl insults at each other.

Schalk, who is still the official director of the opera, has not conducted a performance in the Opera House since the exposure of the backstair quarrel in the press for fear of a demonstration in favor of Strauss, whom Vienna is very loath to lose.

In well informed circles it is thought that the new year will see both conductors back in the Opera House, although it is suggested that a duel may first be necessary. Strauss is building a magnificent palace on the ground given him by the City of Vienna. This, he states, is the only reason he will ever return to Vienna.

BANDIT FACES COURT WITH $1,247,000 LOOT

Leader of Rondout Mail Robbery Tells Story to Chicago Judge.

Special to The New York Times.

CHICAGO, Nov. 19.—Brent Glascock, leader of the Rondout, Ill., mail robbery, sat in a Federal court witness chair today and in five and a half hours of testimony related every detail of the hold-up, from planning it with James Murray and William Fahy to splitting the loot with Murray and giving him Fahy's share for delivery to the postal inspector.

As the slender, sad-faced gunman told his story he sat behind $1,247,000 in cash, jewels and bonds, the part of the loot so far recovered. It reposed in four two-gallon open-mouthed jugs, in quart fruit jars and in a big basket.

Twice, he said, he met with Fahy in planning the Rondout and other robberies, the others unsuccessful, and dozens of times he plotted with Murray. The latter, he said, was his pal. He had broken bread with him a thousand times, but didn't hesitate to testify against him.

Nonchalantly he explained that he turned down a $100,000 hold-up suggested by Fahy as a "piker job." Casually he told of carrying gas to Rondout to suffocate mail clerks, nitro-glycerine to blow open car doors, and then he pictured Murray waving a good-bye as the robbers boarded the train they were to rob.

He told of paying $122,000 in Liberty bonds and cash to Murray at different times as loot split, and later talked of "giving Murray his half of $400,000 commercial bonds," which would make $322,000 altogether.

Glascock quietly admitted shooting a man in Oklahoma and blowing safes in Missouri, using perfect English, except for occasional lapses into gunman vernacular, such as "I made a meet with Fahy" and "for three days I drove the get-away."

The loot identified by Glascock, which he recovered for the Government, was made up of $682,000 in Libert bonds, $500,000 in commercial bonds, $50,000 in jewelry and $35,000 in cash.

Suit your own convenience

Daily demonstrations of motion pictures the Kodak way are being held in this store. First we show you the Ciné-Kodak itself — how easy it is to work, how convenient to carry.

Then we turn the switch on the Kodascope and throw on the screen movies that other amateurs have made with this equipment. That's the whole story—and you'll enjoy it.

Eastman Kodak Co.
(Eastman Stockhouse, Inc.)
Madison Ave. at 45th St.

GIVES $2,000 TO RED CROSS.

Mrs. E. H. Harriman a Prominent Donor Among Many Yesterday.

A check for $2,000 from Mrs. E. H. Harriman was among the contributions to the annual roll call announced last night at Red Cross headquarters, 1560 Madison Avenue. The special Gifts Committee, under Mrs. Henry P. Davison, also reported a total thus far of $10,015.

The number of firms having a 100 per cent. Red Cross enrollment is increasing rapidly, it was announced. Incomplete returns in the membership drive from groups handled by committees of women volunteers under Mrs. Edward Cornelius are: Brokerage grants, $2,500; department stores, $1,737; banks, $2,000; motion picture theatres, $3,000; theatres, $2,000; office buildings, $1,900, and railway stations, $710. These sums were received at booths stationed within buildings, managed by women workers.

Enrollments among private schools of the city are expected to amount to $3,000. A first instalment of $2,574 has been received from the Metropolitan Life Insurance Company.

EXHIBITIONS AND SALES AT THE
ANDERSON GALLERIES
PAINTINGS
FROM THE FOLLOWING COLLECTIONS
THE LATE
JOHN BOYLE
BROOKLYN, N. Y.
THE LATE
W. G. LANGDON
BOUND BROOK, N. J.
THE LATE
ELEANOR P. PALMER
NEW YORK
HENRY M. TOCH
NEW YORK
(To be sold by direct order of the various owners & estates, Monday evening, November 24, at 8:15
EARLY AMERICAN HOOKED RUGS
GATHERED BY
MRS. EDWARD O. SCHERNIKOW
NEW YORK CITY
A VARIETY OF RARE AND BEAUTIFUL EXAMPLES
TOGETHER WITH
EARLY AMERICAN GLASS & FURNITURE
ANTIQUE ENGLISH CHINA & POTTERY
AND SOME EARLY PRINTS & PICTURES
(To be sold by her order, Monday afternoon, November 24, at 2:30
SALES BY MR. E. A. CHAPMAN AND MR. A. N. BADE

ADVERTISEMENT. ADVERTISEMENT. ADVERTISEMENT.

"No sooner said than served!"

YOU always have something good to eat in the house when there's Diplomat Boned Chicken in your pantry. For unexpected guests — dinner tonight — luncheon tomorrow — that auto trip next week-end — be ready! Serve delicious Diplomat Chicken in no time!

A jar of Diplomat Boned Chicken costs you less than a chicken, yielding the same amount of meat, which you have to clean and cook yourself. No bones, no gristle, no fat. Nothing but pure, wholesome chicken *meat* — light and dark — cooked by skilled chefs and packed in shining, sunlit kitchens.

You don't have to worry and fuss any longer with cleaning and cooking chicken. Insist on Diplomat Boned Chicken for a quick and easy meal that you will be proud to serve.

Silz Diplomat Chicken

Boned Chicken Chicken Salad Chicken Broth Sandwich Spreads

HOUSE OF A. SILZ *Inc.* NEW YORK

The New York Times

"All the News That's Fit to Print."

Published Every Day in the Year by The New York Times Company. Adolph S. Ochs, Publisher and President. B. C. Franck, Secretary.

THURSDAY, NOVEMBER 20, 1924.

OFFICES OF THE NEW YORK TIMES.
New York City:
[Telephone Lackawanna 1000.]
TIMES BUILDING..........Times Square
TIMES ANNEX..43d St., w. of Broadway
DOWNTOWN..........7 Beekman Street
WALL STREET..........165 Broadway
HARLEM..........137 West 125th Street
BROOKLYN..........300 Washington Street
BRONX..........2,914 Third Avenue
FORDHAM..........11 East Fordham Road

WASHINGTON..........717 Albee Building
Subscriptions and Advertising, 1,416 New York Av.
CHICAGO..........435 North Michigan Av.
Subscriptions and Advertising, 360 N. Michigan Av.
ST. LOUIS..........401 Globe-Democrat Building
DETROIT..........703-4 Ford Building
SAN FRANCISCO..........742 Market Street
LOS ANGELES..........11 Times Building
LONDON..........162A Queen Victoria Street, E. C. 4
PARIS..........16, Rue de la Paix
ROME..........Palazzo Ginnetti, Corso Umberto 481
BERLIN..........Schiffbauerdamm 26
TOKIO..........18 Yamashita-cho, Kyobashi-ku
CAIRO..........Egyptian Gazette Building
BUENOS AIRES..........Avenida de Mayo 560
MEXICO CITY..........Ave. F. I. Madero 25

SUBSCRIPTION RATES
(Entered as second-class mail matter.)
Two Cents copy Greater New York. Three Cents within 200 miles; Four Cents elsewhere. Sunday, Five Cents Manhattan, Bronx, Brooklyn; Ten Cents elsewhere.

By Mail, Out of Town.	One Year.	Six Mos.	One Mo.
*Daily and Sunday....	$12.00	$6.00	$1.00
†Daily only..........	10.00	5.00	.85
Sunday only..........	4.00	2.25	.50
Sunday only, Canada..	6.00	3.25	.60

*One week, 35c. †One week, 30c.
Domestic rates apply also to Alaska, Argentina, Balearic Islands, Bolivia, Brazil, Canada (except Newfoundland), Canary Islands, Colombia, Costa Rica, Cuba, Dominican Republic, Ecuador, El Salvador, Guam, Guatemala, Hawaii, Honduras, Mexico, Nicaragua, Panama Canal Zone, Paraguay, Peru, Philippines, Porto Rico, Samoa, Spain and possessions on North Coast of Africa, Uruguay and the Virgin Islands.

Foreign Rates.

Daily and Sunday.....	$28.00	$14.00	$2.50
Daily only..........	18.00	9.00	1.75
Sunday only..........	10.00	5.00	1.00

Binder, Picture Section, for 26 issues, $2.50.

ANNALIST (Mondays), per year, $5; Canada, $5.50; other countries, $6. Binder, 26 issues, $1.50.
THE NEW YORK TIMES BOOK REVIEW (Weekly), per year, $1; Canada, $1.50; other countries, $2. Binder, 52 issues, $1.50.
MID-WEEK PICTORIAL (Thursdays), one year, $5; Canada, $6; other countries, $6.50. Binder, 52 issues, ½ leather, $2.50; cloth, $1.50.
CURRENT HISTORY MAGAZINE, 1 yr. (12 issues), $3; Canada, $3.50 (foreign $4). Per copy, 25c.
THE NEW YORK TIMES INDEX (Quarterly), full cloth, per copy, $2; per year, $8.

The Associated Press is exclusively entitled to the use for republication of all news dispatches credited to it or not otherwise credited in this paper, and also the local news of spontaneous origin published herein. All rights of republication of all other matter herein are also reserved.

PAPER SUBWAYS.

It would be a waste of time to subject to close scrutiny the new $300,000,000 plans for subways proposed, or to be proposed, by the City Administration. They are obviously open to fatal objections. They depend upon a huge scheme of financing without any money to do it with. From the engineering standpoint, they contemplate routes almost impossible of construction. In an operating sense, they would be, as it were, built in the air, without connections with existing systems, and compelling many passengers to pay two or three fares. Moreover, the mere outline of the plans will not be ready for some weeks yet, and it would be years before the work could be completed. But why press these and other criticisms? These are mere dream subways. It is not expected to get them off paper. Their sole purpose is to be "good enough subways" until after the next Mayoralty election. Then they would disappear into the void.

They are, to be sure, an outward symbol of the inner disquiet of the City Administration. It perceives that it must do something to meet the rising storm of protest against the do-nothing attitude which has been maintained for seven years. So it offers these hasty and half-baked plans with a great flourish, as something to meet the popular challenge, something to harangue the public about, something to bombard the Legislature with, but something not now or ever to be thought of as a real addition to our rapid transit facilities. Engineers are studying the question of physical obstacles to the building of new subways. But it is now plain to all citizens where the true obstruction lies. It is in the City Hall. It may require skillful politico-engineers to get around it, or to get rid of it, but that is a piece of work which will have to be undertaken before the city will get anything but the sort of paper subways now dangled before it by a nervous and distraught Mayor.

"STRAIGHT" REPUBLICANISM.

By some mysterious process Senator Wadsworth is become the "leader" of such New York Republicans as are willing to follow him. After confabulation with divers committeemen, officeholders, candidates elect or deject, he has uttered the ancient word of power:

> From now on we are going to stand on our own feet as a party. We are going to enact a straight party program at Albany which will be constructive and forward-looking, and we are going to have straight Republicanism locally wherever possible.

The straight party program includes, presumably, continuing opposition to the earlier Republican program of reorganization of the State Government, which in the hands of Governor Smith has come to be an evil thing. This city is to be the field of missionary labors for straight Republicanism. Mr. Wadsworth was too politic to touch on recent melancholy events, and the wandering of 100,000 Republicans, according to Mr. Koenig's census, into Governor Smith's fold. He did take the trouble to deny the pretty fable that up-State Republican leaders have solemnly protested to him against the continuing of Mr. Koenig and Mr. Jacob Livingston as masters of the Republican organization in this county and in Kings. As these gentlemen sit, quite freshly re-enthroned while their doting followers watch the steady decrease of Republican enrolment, Mr. Wadsworth contents himself with a reference to the absurdity of the notion that he has any jurisdiction in their case.

Whatever may be thought of the wisdom of these potentates, they are irremovable save by their subjects; and they may well ask what business it is of Mr. Wadsworth's and the up-Staters to dictate to the local faithful. Incidentally, it was not their candidate who was nominated for Governor. Chairman Morris of the Republican State Committee, speaking Walrusly, tells us "the time has come when the "hyphen should be taken out of Re-"publicanism in the State of New "York." He and the other Wadsworthians will have no more Republican participation in fusion municipal movements. They want to return to the old futile policy of making straight Republican nominations in this city. Fusion weakens the party. Mr. Morris permits himself to scold the multitude of "Al Smith Republicans" here. If he wants to keep the party here straight and small, he has found the right way. If Tammany is ever to be beaten, only fusion can do it. The Republican machine has no real sympathy with fusion except for its own purposes, as in the curious alliance with Mr. Hearst.

Temporary alliances and friendly understandings with Tammany suit the machine well enough. The great and growing number of independent Republicans in this city have no use for the Republican machine any more than for Tammany; "straight" Republicanism is a primitive state of mind which they have long outgrown. Often the city has had to look to Albany for relief from Tammany maladministration. Fancy what the independent Republicans, let alone the independents who are not Republicans, will think of the Republican Party of the State when its leaders virtually say: "Henceforth, so far as lies in our "power, you shall have no Republican "aid in your efforts for a capable and "civilized municipal administration. "Tammany misgovernment shall con-"tinue. The Republicans will 'go it "alone' and the city can go to the "devil."

Do the Republican leaders expect to strengthen their party by preventing it from allying itself with the friends of good government, by making it, in effect, the stool-pigeon of Tammany? The "forward-looking" Wadsworthians must wear their eyes in the back of their heads.

JURISDICTIONS WITHIN LABOR.

Proceedings in the convention of the American Federation of Labor at El Paso indicate a policy of truce as regards the late adventure in partisan politics. Mr. Gompers, preparing for his retirement, does not take sides. A hint where his heart lies might be found in his designation to an important chairmanship of one of the New York bolters from La Follette to Davis. It is a fair guess that Mr. Gompers is not utterly prostrated by the results following upon the abandonment of the non-partisan policy with which he has been so closely identified. His is a silent "I-told-you-so" to the leaders who forced his hand. Events multiply to show that Labor is not a political unit. The El Paso convention endorses President Lewis of the United Mine Workers for the position of Secretary of Labor. Nor is Labor a thoroughly solid economic unit. This same Mr. Lewis, presumably a conservative in the ranks of Labor, appears as the champion of the mine workers against exploitation by Warren S. Stone of the Locomotive Engineers, who was active in support of La Follette.

The Stone case is significant as illustrating a new phase of an old union problem. As Chairman of the Board of Directors of a coal company operating in Kentucky, Mr. Stone is formally accused of refusing collective bargaining with the miners' union, of stationing armed guards around the company's property, of evicting miners from the company's houses and other practices hitherto the monopoly of the "coal barons." Under a new form this is the old "jurisdictional" quarrel as between separate unions. In the building trades, where such clashes have been frequent as the subdivision of labor has gone forward, this would be a real conflict of interests. It has sometimes needed a metaphysician to distinguish between the rival claims of carpenters and lathers or plumbers and metal workers, but the clash of interests is strongly felt. The new development enters when Labor goes in for "capitalism" through the ownership of industries or banks, a process that has been rapidly advancing of late years. Here we apparently have a conflict of jurisdictions in the sharpest form, with Labor as employer arrayed against Labor as employe.

The Federation has its cross-currents. The proposed resolution against Warren S. Stone is expected to be opposed by William H. Johnston of the machinists' union. At first sight this is a puzzle. Mr. Johnston is perhaps the most prominent of the radical leaders in the Federation, and we should expect all his sympathies to go out to a miners' union as against an exploiting coal company. But it so happens that Mr. Johnston was one of the original La Follette promoters, and for the moment his interests run with Warren S. Stone, the pro-La Follette coal operator, as against John L. Lewis of the Mine Workers—who is a Coolidge Republican. Mr. Johnston's avowed purpose is to avoid washing dirty Labor linen in public. But it is less a question of soiled linen than of perfectly respectable differences of opinion.

EXPANDING PANAMA TRAFFIC.

The most significant item in the report of the Governor of the Panama Canal Zone for the fiscal year ending June 30, 1924, is the increase in traffic from 15,878,826 tons in 1923 to 18,493,700 tons in 1924, exclusive of California oil. If this oil tonnage be added, the total for 1924 is 26,148,878 tons. Owing to the fact that this business is only two years old, and reached its peak in September, 1923, declining steadily since that date, it is conservative to make large allowances for its probable temporary nature. Although it is not likely to disappear so rapidly as it developed, it is too unstable to be considered as a permanent source of revenue, and there is danger of overestimating the growth of the total traffic of the canal if the oil tonnage be taken as a fixed quantity.

The increase in tonnage, excluding the oil, amounts to 16.4 per cent. during the last year. If this rate continues, the canal traffic will exceed 50,000,000 tons a year in a decade. This so far surpasses the dreams of those who planned and built the canal that it raises again the problem of what should be done to meet the expected emergency. General Jay J. Morrow, retiring Governor of the Canal Zone, states in the current number of The Outlook that the size of the present locks is adequate for all traffic that can be anticipated, and adds that the extra water supply which will be needed to enable the canal to work to full capacity can be provided by 1932. He does not believe that it will be either necessary or practicable to create a parallel route, or to accept the suggestion of Colonel Bunau-Varilla that the canal be deepened to sea level. General Morrow's exceptional knowledge of the engineering problems of the canal would give special interest to a fuller explanation than he gives in The Outlook of his reasons for thinking that the Panama Straits plan is impracticable. Only if it can be assumed that traffic will never go beyond the 50,000,000-ton mark, which is the estimated total capacity of the canal as designed, and which, at the present rate of increase, should be reached at about the time that the last available waters have been impounded in 1932, is it clear that the present facilities will prove adequate in the long run.

If world trade continues to grow as is generally expected, and if, in particular, there is as great a development of the countries of the West Coast of South America as is now anticipated, it seems inevitable that the annual tonnage seeking to pass through the canal will greatly overtax its existing capacity. The canal is big enough for the immediate present—that is, for the next few years. But it is the task of far-seeing engineers to plan today for work which must proceed slowly, and which must be finished in time to meet the traffic demands of 1935 or 1940.

PLUNKITT OF TAMMANY HALL.

A survivor and a character passed off the stage of Tammany Hall when George Washington Plunkitt died. It could not be denied that he had played a useful part in the organization, but with his displacement from district leadership by The McManus, and with the rise of Martin Saxe, whose wit and irony drove him from a State Senatorship which he had held for several terms, Plunkitt declined to a supernumerary. He belonged to a day when a man's grammar did not matter and all that did was the service he rendered to the "organization." In the evening of life he dispensed philosophy and reminiscence from the bootblack's throne in the County Court House. That was the most picturesque part of his career. He stalked the corridors, known of all, with a nod or a hail for Judge or hanger-on, garrulous, anecdotal, oracle and sage, fallen from his high estate, but of a stout and droll courage.

In his old age it is possible that he suffered from delusions of grandeur. He exaggerated his importance when Kelly, Tweed and Croker ruled. To take him on faith as he talked of the Orange riots in 1871 was to accept him as a great power in the city.

> Mayor Hall sent for me and gave me a small white flag. He said: "Here's this flag; take charge. Whatever you do, I'll sustain you." The riot was at its height when I arrived. I ordered Jim Fisk and the Eighth Regiment off the field of battle. I had the wounded taken to the hospitals and the dead to the police stations. There were sixty-two persons killed that day on Eighth Avenue between Eighty-sixth Street and Twenty-third Street.

In another revelation: "Once I was "slated to be Police Commissioner, "but I belonged to the wrong Church." One could never know where fiction took command of the narrative. It will be for the antiquaries of the Hall to edit Plunkittiana. It was true enough that the leader of the old Seventeenth Assembly District and the new Eighteenth was a very handy man. He was particularly in his element when Tammany was going to a National Convention. Then he was master of transportation, made the arrangements and handled the tickets—as he said, "from start to finish." To his reliability as a Tammany factotum this confidence was a tribute. It was a personal grief for him to miss the hectic convention of 1924. He was ill and feeble, a shadow of the handsome fellow he was in his prime, with his bold profile and his curled mustache—and always that diamond headlight in his shirt front.

Plunkitt served the State, as well as Tammany Hall, at Albany. It was his boast that neither Governor Cleveland nor Governor Hill ever vetoed a bill of his. He was fond of calling the roll of measures that became laws: one "in defense of the Museum of Art in Central Park," another appropriating $400,000 for the Museum of Natural History, others creating the Harlem River Speedway, establishing the Bureau of Factory Inspectors, raising the salaries of school teachers, authorizing West Side and Harlem court houses, extending the Eighth Avenue elevated to the Harlem River, transferring the Ninth Avenue "L" tracks to the middle of the street. "Was the bill debated?" he was asked of one of his pet projects. "Why, no," he rejoined; "I introduced it to be passed, not to be debated." He loathed all reformers—he could not speak of one without profanity. Often he denounced "the curse of civil service reform." Tweed, when asked for his occupation, on passing into durance vile, answered that he was a "statesman." G. W. P. never pretended to be anything but a politician. He rejoiced in the memory that he had always kept within the law. He used to quote Fernando Wood's advice to him: "Never take anything from anybody." Said he: "I've followed "that motto all my life. I never stole "anything but a nigger slave." After the deed, which consisted in persuading a "cullud hand" to desert from a ship from a Southern port, Mr. Plunkitt found a home for him with a negro woman on the west side. The runaway became a porter, and in course of time amassed a fortune. So at least deposed his rescuer.

No politician was ever more practical than Plunkitt. Quitting school at 11, he drove a horse and cart for "three shillings" a day, became a butcher's apprentice, attained a stall in Washington Market and graduated into politics and contracting. Out of his new business he made more than a competence. Looking back to the dawn of life on Nanny Goat Hill and the beginning of his career, he was proud of his success. In 1903 he said the thing that made him famous, perhaps will get him into the books on Americana:

> Everybody is talkin' these days about Tammany men growin' rich on "graft," but nobody thinks of drawin' the distinction between honest graft and dishonest graft. There's an honest graft, and I'm an example of how it works. I might sum up the whole thing by sayin': "I seen my opportunities and I took 'em."

One of his aphorisms was, "Never monkey with the Penal Code." He declared with feeling: "I've not "gone in for dishonest graft, black-"mailing, collecting from gamblers "and saloon-keepers." "Neither," he added, "have any of the men who made big fortunes in politics." According to his lights, George Washington Plunkitt was as honest a man as ever played the game of public office under Tammany auspices. It was not in him to be hypocritical. He had troops of friends who admired him for calling a spade a spade and never turning his back to an enemy or on a friend.

THE HAPPY PILGRIM.

Chauncey Depew, a few of whose myriad friends gathered about him yesterday to recognize afresh his contribution not only to his own generation but to the several generations which his life spans, and to wish him godspeed on his continuing pilgrimage, was praised, above all else, by his fellow-pilgrim Elihu Root for his kindliness. "Never a disagree-"able word, a bitter word, a biting "word" had he said of another in all the years of his public speech. It is not his specific deeds that have given him wide fame. It is the pervasiveness of his love for his fellow-men, his genius for friendship, the power of his geniality. No living American better incarnates the motto of The Pilgrims, whose President he has been these many years, for he is known "here and everywhere" to many by the endearing possessive "our," and he has cheered on their way unnumbered other pilgrims, both in and out of the society which bears the name.

As he approaches the first milestone in his nineties he still keeps his happy outlook upon life. His gallery grows as he goes from strength to strength. Many of his earlier friends have ended their earthly pilgrimages, but younger men and youth have taken their places in this procession of devotion and acclaim. Dr. Johnson was underestimating such a cheerful attitude as Mr. Depew's when he said that it was worth a thousand pounds a year to have the habit of looking on the bright side of things. It is worth something beyond computation in the currency in which income taxes are paid. It is, indeed, as Thomas Carlyle said, "altogether past calculation." No tax can touch the income of the satisfaction which it both brings and gives.

"Pilgrims are we all." And it is good fortune for those whose journey across the earth between the two mysterious eternities has given them even occasional companionship with this happy pilgrim who, like the knightly pilgrim in the Canterbury Tales,

> loved chivalry,
> Truth, honor, freedom and courtesy,

and who told with "right merry cheer" his tale anon.

CLASS INTOXICATION.

One of the services rendered by Judge Soper's decision in the case of Representative Hill is that it establishes upon a legal basis what has hitherto been only a matter of common knowledge—namely, that the Volstead act is class legislation, setting up one standard of intoxication for the workman who drinks beer and another for the farmer who drinks cider or fermented fruit juice. Congress "used the word 'intoxicating' "in a different sense in one section "from that employed in another. "* * * It is obvious that by the "concluding sentence of Section 29 of "the act Congress intended that per-"sons manufacturing non-intoxicat-"ing cider for use in their homes and "not for sale should be in a class by "themselves." Otherwise, Judge Soper finds, "the sentence has no meaning or use whatever." The workman is subject to statute, the farmer only to fact. If the workman's beer contains nine-sixteenths of 1 per cent. of alcohol, it is intoxicating; but the farmer's cider may go as far as 8 per cent. or so, his wine well above 11 per cent., and it isn't intoxicating unless it actually intoxicates him and the fact is established before a jury.

That such discrimination defies the spirit of the Constitution is obvious. That it is not literally unconstitutional is a mere accident.' For many decades after 1787 what we call welfare legislation was undreamed of. Projects for "the general welfare" are contemplated both in the preamble and in the articles of the Constitution, but only in such material matters as depend on the collection and disbursement of revenues. The welfare is always required to be "general" and the taxes to be "uniform throughout the United States." Any attempt to favor the farmer as against the city man would have been as speedily fatal to the adoption of the Constitution as discrimination based on sectional or religious differences. In one respect, it must be admitted, the Volstead act is strictly constitutional. Prohibition stops short of "prohibiting the free exercise" of any religion. Hence sacramental wine and the sacerdotal bootlegger.

The situation is, of course, comic to the American people as a whole—especially to the thrifty rum-runner. But the life of such jokes, like that of certain diseases, is self-limited. The Constitution is no laughing matter, either the letter or the spirit of it. It may well prove that Judge Soper has performed a permanent national service in so clearly establishing the fact that the Volstead act convicts itself of dishonesty and hypocrisy.

THE EMOTIONAL GRADUATE.

It was not the President of Harvard but the President of Dartmouth who lately declared that chief among the problems of university administration is the "emotional alumnus." The phrase flashed memories of ragtime bands and acrobatic cheer leaders, of snake dancers, of comic opera commencement costumes, of hand-organs and monkeys and goats. But more than such things, it now appears, proceed from the emotional graduate. In his intellectuals also there is ragtime and motley.

On its financial side the modern university is a huge and multiplex corporation, requiring sound business organization in a mass and flexible administration in every detail. Educationally it confronts a well-nigh insoluble problem, that of teaching modern scientific methods without neglecting the humanities, and of inculcating a liberality of mind that stops short of destructive radicalism. Conceivably, the graduate, in the intervals of carnival rejoicing, might accuse his Alma Mater of sacrificing teachers of might to a balanced budget, of accumulating laboratories while the classics decay, of grinding the face of liberalism beneath the heel of the business man's conservatism. Such things have been. But to upbraid it for including a man of any religion or of none in the administrative board of the corporation—one rubs one's eyes! A "Fellow" is chosen because he is a professional and business man of distinguished ability, because he is a patriotic American and a loyal alumnus. His religion has about as much importance in "establishing a precedent" as the color of his hair. And since when has Harvard been in danger of too much religion of any kind?

They manage these things better at Dartmouth. There they have not only diagnosed the psychic cause of snake dances, commencement masquerading and goats, but have set about removing it even in the midst of bright college years. A psychiatrist attached to the Faculty makes it his business to look into the mental and emotional problems of undergraduates and to treat them with a view to their adjustment. Contrary to expectation, the undergraduates have responded in numbers. This may be set down to the ego's delight in the study of the ego, which is accountable for so much of the vogue of the new psychology. But the authorities at Dartmouth think otherwise. The results of psyching the student, they say, are "of inestimable value."—chiefly, no doubt, as preparing a future in which no graduate will accuse the hard-headed Fellows of the Corporation of lending themselves to propaganda—"De Fide" or other.

TOPICS OF THE TIMES.

Navigation Made More Safe. With justified pride, George R. Putnam, the Commissioner of Lighthouses under the Department of Commerce, states in his annual report that his service now has twelve radio fog signal stations scattered along our coasts, with three lightships equipped for relief, and is establishing new stations as rapidly as the funds for them are provided.

Fog, of course, creates the most numerous and greatest dangers to which shipping is exposed. Modern steamers, or at any rate the larger ones, have little to fear from storms and high seas directly, but fogs have for them more rather than less terrors than they had for the sailing ships of other days. During fogs the possibilities of collision on the open sea are real enough, but near shore they rapidly increase, for they are multiplied there in several ways.

The radio signal stations, for the ships properly equipped with radio compasses and otherwise for utilizing them, give an increment of safety which navigators deeply appreciate and sea-going landsmen also would do so if they understood better than they do what it means when a ship's lookout can see only a few feet ahead.

Mr. Putnam says that the United States leads the world in this form of relief as well as having been the first to give fog signals successfully, and it now has more such stations than all Europe put together. He credits Canada, however, with having made important progress in radio aids to navigation.

But Radio Has Its Limits. Much as radio can do and much as can be done with it, it would be well for those whom its large potentialities have impressed not to make the mistake of assuming that the new and wonderful facility is superior to all its predecessors in achieving all the purposes for which it can be used.

For instance, it is not without efficiency as an advertising medium or in the distribution of information and in the asking for one or another form of action. Only in particular circumstances, however, is it better than anything else for these purposes, and it shows no signs of displacing or even seriously rivaling the printed word. An assumption often made is that anything broadcast from one station reaches all members of the great army of listeners-in. In no case is this true, and it is not half true even as regards announcements, speeches and the like which have had much preliminary publicity and are deeply interesting to many. Ordinarily, it is only a small part of the radio audience that happens to be tuned in with a particular station at a particular time, most of it is getting something else from somewhere else, while not a few of the set owners are not listening at all just then.

For several nights recently Adjutant General Davis has caused to be broadcast an appeal to all veterans with a right to "adjusted compensation" either to send in their applications at once or promptly to let him know that they do not intend to make an application. He does this for the reason that he does not want to prolong unnecessarily the employment of the large force of clerks and investigators in his service. But he would have no trouble at all in getting his appeal into every newspaper in the country, and they all would print it as news without charging him a cent for it. Thus he could reach a far greater fraction of those whom he has in mind than he possibly can reach by radio.

A Museum Would Be Safe. Americans with the historic sense and an appreciation of historic associations were so articulate and audible that they exerted enough influence on the Government to save the Subtreasury in Wall Street when the destruction of that handsome and venerable building was threatened. Homeless or inadequately housed bureaus or agencies of the Government, however, always are looking for quarters, or better quarters, than they have now, and to several such the old building, since the removal of the Federal Reserve Bank, has been a constant object of desire.

The latest to show eagerness to move in have been the official enforcers of prohibition. They thought that the old structure would make ideal headquarters for them, and for a time there was a chance that permission for them to move in would be given. Strong opposition in several quarters developed at once and now the plan has been abandoned.

To make the old Subtreasury safe it should be put to some use congruous with its associations, and what could be more congruous than, after handing it over to the American Scenic and Historic Society, to let that organization turn it into a museum where could be collected and exhibited relics and memorials of the early events on or near this site? The society gladly would undertake this task, and New York would be assured against the loss of one of the too few material reminders of its past that now are left within its boundaries.

Men of Science Never Talk That Way. It is for chemists to determine to what extent Dr. George W. Carver of Tuskegee is worthy of recognition. Whether eminent or not, he seems to have done useful work in discovering and developing new uses for several common Southern products, and therefore it can be claimed for him that he has shown abilities of a sort not present in many of his race. It therefore is to be regretted, and by none more than by the intelligent members of that race, that Dr. Carver, in discussing his own achievements, should use language that reveals a complete lack of the scientific spirit.

Real chemists, or at any rate other real chemists, do not scorn books out of which they can learn what other chemists have done, and they do not ascribe their successes, when they have any, to "inspiration." Talk of that sort simply will bring ridicule on an admirable institution and on the race for which it has done and still is doing so much. All who hear it will be inclined to doubt, perhaps unjustly, that Dr. Carver's chemistry is appreciably different from the astronomy of the once famous Rev. John Jasper, who so firmly maintained that the sun went around a flat earth.

A TRIBUTE TO A JOURNALIST

Grosvenor Clarkson Recalls His Experiences With Mr. Karger.

To the Editor of The New York Times:

That is a graceful tribute which you pay today to the late Mr. Karger, the famous Washington chief of The Cincinnati Times-Star bureau. I should like to join in it.

My reason is that I shall never forget the kindness that I, as a new official in danger of being overwhelmed by his job in the early exigencies of the war time, received from Mr. Karger.

Force of circumstances had placed under my hand in the Council of National Defense a number of great running news stories of the utmost delicacy, full of back-fire possibilities. In the first year of the war the council was about all the war machine there was on the civilian side, yet its position was always charged with dynamite because of its sketchy legal power. Congress suspicioned the dollar-a-year men, and the country as a whole was on the fence as to conditions in Washington.

Consequently, whatever flowed from the council to the public had to be most carefully handled. Mr. Karger was one of the seasoned, mellow and generous veteran correspondents who put me on the right track and kept me from making a fool of myself at a time when much half-baked news was on the wires. He saw our difficulties at a glance, gave freely of his counsel, and never in the faintest degree attempted to take advantage of the situation for his own paper. I think that a good outline of what constitutes a gentleman in journalism.

Just a word of the Washington correspondents as a class. During thirty-seven months in office of the immediate pre-war, war and post-war periods I gave some 10,000 interviews to newspaper men, aside from my regular administrative duties. A great deal of the news was of the highest importance. Throughout I adhered to understatement, and therefore to date have not had a single word to retract. It was very often necessary to be absolutely candid with the newspaper men, whether they could print the actual facts or not.

Save in one instance, and that fellow was a maverick, they never once broke faith with me. Bear in mind that the news situation generally in wartime Washington was one to plague the soul of the most patient and forgiving correspondent.

GROSVENOR CLARKSON.
New York, Nov. 19, 1924.

The Hamilton Grange.

To the Editor of The New York Times:

Noticing in The Times of today the report of the purchase by the American Scenic and Historic Preservation Society of the Hamilton Grange, I, as the granddaughter of Jacob and Hannah Schieffelin, should like to add a few items of interest concerning the matter.

Mr. Jacob Schieffelin owned the property from the Hudson River to the old Bloomingdale Road and in 1800 conveyed a plot of sixteen acres—sold or presented—to General Hamilton. This plot would be today on the southerly side of 143d Street near Convent Avenue.

Mr. Schieffelin's home, Rooka Hall, overlooked the Hudson River at now about 138th Street, and it was destroyed only a few years ago. General Hamilton was an esteemed friend and an almost daily guest at this mansion.

On the grounds was a Summer pavilion, after the "Temple of the Winds" at Athens, with doors open to the four winds of the heavens, and in a grove of trees they erected a monument with this inscription written by Hannah, Mr. Schieffelin's wife:

> With pensive awe this hallowed shade explore—
> The paths the Sage and Hero trod before.
> From life's obtrusive cares relaxed, his mind,
> Gentle, tho' firm and virtuous, tho' refined,
> Here where the stream, soft murmuring as it flows,
> Soothes every wayward passion to repose.
> Oft hears his accent floating on the breeze,
> Where fancy oft the embodied spirit sees.
> Reader, like him, thy destined hour improve
> In all we reverence, in all we love.

What became of the monument I do not know.

M. T. S.
New York, Nov. 18, 1924.

Conditions in the South.

To the Editor of The New York Times:

I agree heartily with Miss Susan F. Hunter in regard to the condition of North Carolina, and with the ideas of Mr. Strothers. I know the conditions there, certainly in part, and have written and spoken whenever I felt that any one would listen to me about the shame of it. Not only in North Carolina but in Tennessee and Virginia and other States the schools are a disgrace to the United States. The best schools in many parts of the South are supported by charity, the pupils working their way through. Having been for a portion of my life in a school of that type, and appreciating so thoroughly the opportunity of going there, I have tried in many ways to aid others. One of the best schools, I believe, in the South of this type is the Lincoln Memorial University at Harrogate, Tenn.

But the point that seems to make no impression is the fact that there should be need for charity among people who are the descendants of the first settlers of this country. No one who has not really lived among them can know of the complete isolation of thousands of hamlets in the South. Miss Hunter has the right of it. Their food alone is something terrible. It is not because of laziness or lack of natural intelligence that things have become as they are. It is due, I think, to the despondent and poor condition of the South after the war.

We hear so much now about rebuilding France and Belgium. If only some of these energetic ladies who have done so much for Europe could go and see with their own eyes how many of our own people live! The miserable little one-roomed schoolhouses, where the teacher comes early in the morning to sweep and build a fire in a stove, where there are often not three books alike in the entire school of perhaps ten or twenty pupils.

We hear so much about rebuilding the library at Louvain. These people had none to rebuild. Never have had any. Looks as though they will never have much. We are so torn over the state of Europe. It is so much more interesting than our own common plebeian folks. When one realizes how much we have sent to Europe, and then sees the absolute poverty of our own people, it is positively ludicrous.

Mrs. SMITH ELY JELLIFFE.
New York, Nov. 18, 1924.

THE WORD PUZZLE.

> Within the firelit room he sits alone,
> The ink-marked puzzle-book upon his knee,
> Wrinkling his brow in grave perplexity
> Of futile pondering for a word unknown.
> Outside, cold gales brawl madly, and the moan
> Of worlds in anguish sounds from sea to sea.
> From blackened mill and clattering town their plea
> Throbs in a mournful, ceaseless monotone.
> But though whole nations fumble in a haze
> And dark enigmas brood on midnight skies
> Fateful for many a race and creed that dies,
> He heeds them not! With undistracted gaze
> He plods and labors through the lettered maze—
> Outside, unheard, the storm-wind pleads and cries!

STANTON A. COBLENTZ.

PSYCHICAL INVESTIGATION.

Hereward Carrington Outlines the Objects and Methods of Researches.

To the Editor of The New York Times:

Permit me to say a few words in reply to the editorial appearing in today's issue (Nov. 11) relative to psychical investigation.

If any one will turn to Volume I. of the S. P. R. Proceedings he will find that "spirit communications," or their study, did not form any part of the original "objects of the society." It was organized to study all sorts of alleged phenomena, all odd facts, such as thought transference, clairvoyance, apparitions, haunted houses, movements of objects, &c. The attention of certain investigators has been more and more directed toward certain types of spiritistic manifestations because of their constant recurrence and the extremely good evidential material which has been obtained from time to time through Mrs. Piper, Mrs. Leonard and other mediums. Let me, however, in order to clarify the problem, state a few facts which are platitudes to the experienced psychical investigator, but which do not seem, even yet, to be appreciated sufficiently by the general public:

1. We desire only facts; theories can follow later. We desire the truth, whether that be the establishment of a phenomenon or the exposure of a fraud.

2. The society, as such, holds no opinion; individuals in it may and do. These opinions differ, as they naturally would.

3. Because psychical researchers investigate these phenomena it does not prove that they are convinced of spiritualism, or of anything at all. It shows merely that they are investigating; no more.

4. Psychic students are not credulous fools, but extremely cautious, careful investigators; far more so than the average man and woman. A study of their publications would prove this.

5. We believe it true that many manifestations may be real, in the sense that they are definitely supernormal; but not necessarily spiritistic. They may be, and probably are, due to hidden and unknown mental and physical powers latent within ourselves. We desire merely to discover these powers.

6. Psychic phenomena are mental, on the one hand, and physical on the other. They often inter-blend, however.

7. They may also be (a) experimental, or (b) spontaneous. The former are obtained through mediums, at seances; the latter may and do happen to any one at any time. Thousands of reported spontaneous cases prove this.

8. Psychical researchers themselves have been the first to unearth and disclose fraud when it exists. They have in fact done more than any others to detect it.

9. There are all sorts of psychic manifestations which obviously have nothing to do with "spirits," but exist nevertheless! These are independent of all mediums, paid or otherwise.

10. The spiritistic hypothesis may be used and applied as a working theory, without any disgrace being attached thereto. It may be tried out, just as we apply a theory of evolution or a theory of gravitation. Again, the facts come first, the theory later.

11. The mere fact that alleged spirit messages do not necessarily come from departed spirits does not prove that the medium is a conscious fraud or a charlatan. He or she may be perfectly honest, but the messages may originate subconsciously. Much work has been done in this field by psychical researchers themselves.

12. Psychical research is merely the scientific investigation of all sorts of odd phenomena not included in any of the orthodox sciences. This investigation may be quite scientific and without emotion. Psychic students are just as well aware of the possible pitfalls as are any "outsiders."

In sum: I have devoted myself for twenty-five years to this subject, because I believe it important, and because I believe that genuine supernormal phenomena occur. I have received neither thanks nor money in return; merely abuse and ridicule. However, that does not matter in the cause of truth.

HEREWARD CARRINGTON.
New York, Nov. 13, 1924.

Light Wine and Cider.

To the Editor of The New York Times:

The good people who express surprise at the decision in Maryland in the case of Mr. Hill must have short memories. When the Volstead act was before Congress, the section which has been enforced in Maryland was inserted in the bill to get the votes of the representatives of the farmers' districts. The farmers did not want to give up their cider and there were others who did not wish to give up their grape juice. So the definition of intoxicating liquor as "a beverage containing one-half of 1 per cent. or more of alcohol" was by another section, 29, made inapplicable "to a person for manufacturing non-intoxicating cider and fruit juices exclusively for use in his home." The act would never have been passed over President Wilson's veto had it not contained this section.

It is a matter of common knowledge that the promise given by this section has been availed of all over the country. The Times has frequently reported enormous shipments from California of grapes suitable for making wine. There is probably not a State in the Union to which these shipments have not been made. In all of these the grapes have been made into light wine which is not intoxicating. The prosecution against Mr. Hill is the only one of the sort which the Government has ever undertaken, so far as there is any report, and the ruling of the Maryland Judge is in accordance with the strict language of Section 29 of the Volstead act.

The decision of the Supreme Court in the prohibition cases was that Congress had the power to define intoxicating liquors and that it had done so in the section before mentioned. But this definition by Section 29 is not applicable to the case of manufacturing what is not in fact intoxicating for use in a man's own home. It would be a simple matter to amend the Volstead act so that on the one hand persons manufacturing these non-intoxicating beverages should be permitted to sell them under proper regulation and pay a tax to the Government. This would relieve the burdens now pressing upon taxpayers of which the National Grange is complaining bitterly, and it would remove the temptation to make and smuggle the intoxicating liquors which are attractive to those who cannot get the light wine and cider.

EVERETT P. WHEELER.
New York, Nov. 16, 1924.

The Republican Vote for Smith.

To the Editor of The New York Times:

Samuel S. Koenig is endeavoring to evade responsibility. The defeat of Colonel Theodore Roosevelt by Republican voters (assuming Mr. Koenig to be correct in stating that Republican voters elected Governor Smith) is evidence that a large number of voters of this State are voting for the man who, in their opinion, is best qualified to fill the office at stake, regardless of party lines. The defeat of Colonel Roosevelt, therefore, is attributable to the fact that many thousands of Republicans, realizing that Governor Smith was better qualified to act as the Chief Executive of this State, voted as their convictions dictated, not as their party dictated.

Too long has the general voting public been misled by false issues raised by one party or the other. It is a relief to witness an election, even though it be only a State election, decided on fundamental issues. The hope of the public may well be said to lie in convincing our political bosses that we shall continue to be intelligent.

HERBERT W. HALDENSTEIN.
New York, Nov. 16, 1924.

ANNE WHELAN WEDS GILBERT W. KAHN

The Rev. Father Kelly Performs Ceremony Before a Floral Bower at the Ambassador.

GREAT ARRAY OF SOCIETY

Miniature Replica of the Bride Surmounts the Wedding Cake Seven Feet High.

The marriage of Miss Anne Elizabeth Whelan, daughter of Mr. and Mrs. Charles A. Whelan of East Orange, N. J., to Gilbert W. Kahn, elder son of Mr. and Mrs. Otto H. Kahn of 1,100 Fifth Avenue, took place yesterday afternoon in the Italian Garden of the Ambassador. The Rev. Father John B. Kelly, spiritual director of the Catholic Writers' Guild, officiated.

The ceremony was performed before an altar of tall palms and lace ferns decorated with chrysanthemums, maiden hair ferns and lilies of the valley. Two large cathedral candlesticks illuminated the altar, which the bridal party approached through a long aisle formed of five arches sixteen feet high trimmed with yellow and white chrysanthemums and connected by white satin ribbons.

The Bride's Gown.

The bride wore a gown of white satin trimmed with rose point lace and embroidered with pearls. Her veil was also of rose point lace and the train was lined with pale pink silk. She carried a bouquet of white orchids. Mrs. John Tobin Cassidy, sister of the bride, and Mrs. Donald McAleenan were the matrons of honor. Miss Aileen Trefall was maid of honor. The other attendants were Mrs. William Butler of New York, Mrs. Caleb Whitaker of Camden, S. C.; the Misses Frances Mullins of East Orange, Clair Banta of Nutley, Marcel McCabe of Chicago and Margaret D. Kahn, sister of the bridegroom. The maid of honor wore hydrangea blue chiffon and carried orchids. The other attendants were all in gowns of orchid chiffon trimmed with flower petals and all carried orchids.

Leonard J. Cushing was best man for Mr. Kahn. The ushers were Roger Wolff Kahn, brother of the bridegroom; Albert J. and E. Francis Whelan, brothers of the bride; Paul S. Warburg, William S. White, Robert I. Powell, Roland H. Conklin and Sydney A. Smith.

Reception in Louis XV. Ballroom.

The Louis XV. ballroom in which the reception took place was decorated with a profusion of palms, ferns and other foliage plants and yellow and white chrysanthemums. The bride and bridegroom received the guests in a bower of plants and flowers at one end of the ballroom. The table for the bridal party was decorated with two rose trees, one pink and one white, with the wedding cake placed between them. The cake, which consisted of five layers, was seven feet high and was decorated with garlands and flowers. It was surmounted by a miniature replica of the bride, the figure being attired in a gown which was the exact duplicate of that worn by the bride.

Following the reception, dinner and dance Mr. and Mrs. Kahn left to spend their honeymoon at the Virginia Hot Springs. Upon their return they plan to make their home at 55 East Seventy-second Street. The bridegroom's gift to his bride was an emerald and diamond bracelet.

The Guests.

Among the many distinguished guests at the wedding were Mr. and Mrs. Cornelius V. Whitney, Mr. and Mrs. Harry C. Cushing 3d, Mr. and Mrs. Harry Payne Whitney, Mr. and Mrs. Edward Whelan, Clarence H. Mackay, Mr. and Mrs. Frank A. Vanderlip, Mr. and Mrs. Kenneth O'Brien, Mr. and Mrs. Esmond P. O'Brien, Mr. and Mrs. Percival S. Hill, Mr. and Mrs. Mortimer L. Schiff, Alexander Sylvester, Miss Alice H. Sylvester, Condé Nast, George Whelan, Mr. and Mrs. Carroll Carstairs, Miss Frances Norton, Mr. and Mrs. George U. Harris, Mr. and Mrs. Bernard M. Baruch, Julius W. Noyes, Mrs. William F. Sheehan, Mr. and Mrs. Felix Warburg, Mr. and Mrs. James Paul Warburg, Mr. and Mrs. L. Stuart Wing Jr., Miss Mary Hoyt Wiborg, A. Coster Schermerhorn, Mr. and Mrs. H. I. Brooks, Hugh Auchincloss, Mr. and Mrs. Richard Aldrich, Mr. and Mrs. James Byrne, Mr. and Mrs. Irving Brokaw, Joseph Henry Bachelier, Mr. and Mrs. William L. Benedict, Mr. and Mrs. Paul D. Cravath, Harold Content, Mr. and Mrs. Walter Damrosch, Mr. and Mrs. Frederick Trubee Davison, Mr. and Mrs. Harry Harkness Flagler, Mr. and Mrs. Haley Fiske Jr., Charles Dana Gibson, Mr. and Mrs. Jerome J. Hanauer, Mr. and Mrs. Walter Jennings, Stanley Mortimer Jr., Mr and Mrs. Henry Burden, Mr. and Mrs. Guilio Gatti-Casazza, Antonio Scotti, Lucrezia Bori, Mr. and Mrs. Thomas B. Yuille, Richard Lounsbery, Miss Leonore F. Laree, Miss Elisabeth Marbury, Miss Elsie de Wolfe, Miss Marjorie Oelrichs, Mr. and Mrs. George B. Post, Mr. and Mrs. Walter N. Rothschild, Colonel and Mrs. Roosevelt, Mrs. Jacob H. Schiff, Mr. and Mrs. Edward R. Stettinius, Mr. and Mrs. Herbert Bayard Swope, Joseph Stransky and John McCormack.

Also Mrs. Charles F. Hoffman, Miss Marian Hoffman, Aymar Johnson, Mr. and Mrs. James W. Gerard, Nelson O'Shaughnessy, Mr. and Mrs. James S. Larkin, Mr. and Mrs. William May Wright, Mrs. Charles H. Ditson, Maurice Fatio, Mr. and Mrs. J. Henry Lienau, Mrs. Lawrence L. White, A. Morris Bagby, Mr. and Mrs. Edward Ziegler, Captain Francesco M. Guardabassi, Julius Noyes and Walter Wanger.

MISS TUTTLE ENGAGED.

Brooklyn Girl to Wed Randolph H. Lee—Other Betrothals.

Mr. and Mrs. Willard S. Tuttle of 27 Cambridge Place, Brooklyn, have announced the engagement of their daughter, Miss Dorothy Tuttle, to Randolph H. Lee, son of the late Mr. and Mrs. James H. Lee of Bayside. Miss Tuttle is a member of the Junior League and is a graduate of Packer Collegiate Institute. Mr. Lee is a graduate of the Stevens Institute of Technology. No date has been set for the wedding.

Purvis—Marsh.

Mr. and Mrs. Frederick Anderson Marsh of 173 Gates Avenue, Montclair, N. J., have announced the engagement of their daughter, Miss Harriette Lines Marsh, to Albert Du Bois Purvis, son of Mrs. Albert Duncan Purvis of Montclair. Miss Marsh, who is a member of the Junior League, is a graduate of the Ogontz School. Mr. Purvis served during the war as an Ensign in the navy. The wedding will take place this Winter.

Frank J. Gould Steadily Improves.

PARIS, Nov. 19.—"Improving steadily" was the word which came today from the residence of Frank Jay Gould at Maisons-Lafitte as to Mr. Gould's condition. He was operated upon on Monday for an abscess in the stomach.

At the private hospital where Mr. Gould is confined the operation was described as a "slight affair of no importance." A newspaper reporter, however, was not allowed to see the patient, although he could hear him laugh when he received one of his business agents during the day. It is expected that Mr. Gould will be out in a short time.

Picture Collection for Marymount.

A collection of pictures of the Presidents of the United States, numbering thirty, have been presented to Marymount College by two of its alumnae, the Misses [illegible] and Adele [illegible], members of the graduating class of 1924. The pictures are being hung in the [illegible] Library.

SOCIAL NOTES

New York.

Luncheons for débutantes will be given today at the Colony Club by Mrs. James D. Layng, Mrs. John Chapman McCall and Mrs. Frederick Whiting.

In the Church of the Redeemer, Bryn Mawr, Pa., this afternoon, Miss Laura Mary Biddle, daughter of Mr. and Mrs. Craig Biddle, will be married to William Rhinelander Stewart Jr. of this city. The reception will follow at Wooton, the home in Bryn Mawr of Mr. and Mrs. G. W. Childs Drexel.

Mrs. Caspar Whitney, who was in England for the Summer, is at Park Chambers, 68 West Fifty-eighth Street.

Mr. and Mrs. Frederic Almy Cammann, who went to Bermuda for their wedding trip, have returned to New York and are in their new home at 130 East Ninety-fourth Street. Mrs. Cammann was Miss Katherine Blackwell.

Mrs. Charles Day Halsey will give a reception this afternoon at her home, 49 East Seventy-second Street, to introduce her daughter, Miss Lily Van Rensselaer Halsey.

Dr. Stanley Rendall of Mentone, France, is a passenger on the Paris, due here next week.

Mr. and Mrs. Anson Flower Robinson will give a large luncheon party at Pierre's on Dec 16 to introduce their daughter, Miss Rita Robinson.

Mr. and Mrs. William Vail Martin, who were in Europe for nearly a year, have returned to New York for part of the season.

Mr. and Mrs. Buchanan Schley, Jr., have gone to the Ritz-Carlton, Atlantic City.

Miss Claire Schenck, daughter of Mr. and Mrs. Edwin S. Schenck, had luncheon at Sherry's yesterday with her fiancé, Benton Benedict Turck Jr. Their marriage is to take place in January.

Mr. and Mrs. Henry Schaefer have come in from Broadlawn, their country place at Greenwich, Conn., and are at the Lorraine for a short stay.

Mrs. R. High Carleton of 121 East Fifty-fifth Street will give a luncheon today at Pierre's for her débutante daughter, Miss Juliet Carleton.

Mrs. Moses Taylor of Mount Kisco is at the St. Regis. Mrs. William S. Innis of Providence, R.I., has taken an apartment at the hotel.

Mr. and Mrs. Joshua S. Cosden plan to leave for Palm Beach on Dec. 1.

Mr. and Mrs. George Barton French, who returned from Europe yesterday, are at the Plaza.

The Ambassador of Chile and Señora de Mathieu have come from Washington and are at the Roosevelt, where Mr. and Mrs. Harry B. Hollins are also staying.

Mr. and Mrs. Homer W. Orvis have returned from White Sulphur Springs and are at their home, 35 East Eighty-fourth Street.

Mrs. Edward W. McKenna will give a bridge and supper at the Plaza on Dec. 12 for Mme. de Gama.

Mr. and Mrs. Joseph Clark Baldwin 3d are receiving congratulations on the birth of a daughter last night at their home in Mount Kisco.

Dr. E. Garnsey Brownell of 8 East Sixty-sixth Street gave a dinner at the Army and Navy Club last night for twenty guests.

A private exhibition of fifty water-color paintings illustrating the life of St. Francis of Assisi, by Pedro Subercaseaux, will be given at the residence of Mrs. W. Bayard Cutting, 24 East Seventy-second Street, on next Tuesday afternoon. Michael Williams, editor of The Commonwealth, will give an address.

MANY DEBUTANTES GREETED BY SOCIETY

Miss Betty Hunt Introduced by Her Mother at a Luncheon at Colony Club.

Much of the entertaining at luncheons, dinners and suppers yesterday was for débutantes of the season.

Mrs. Seth Bliss Hunt gave a luncheon at the Colony Club to introduce her second daughter, Miss Betty Hunt. In the party were the Misses Edith Colby, Betty Barstow, Helen Kingsbury Curtis, Beatrice and Maris Constant, Lisa Dougherty, Katherine Douglas, Camilla Edwards, Edyth Elliman, Pauline Emmet, Katherine Garrison, Lucy Gurnee, Betty Holter, Lily Van Rensselaer Halsey, Dorothy Iselin, Frances Higgens, Katharine T. Lapsley, Magda Merck, Helen Potter, Helen Runkle, Ethel Saltus, Mary Valette Wells, Ellen and Aliph Whitehead and Lois Worrall.

Miss Betty Kress, daughter of Mr. and Mrs. Claude W. Kress, gave a luncheon at Pierre's for Miss Emilie Bushnell, the débutante daughter of Mr. and Mrs. Ericsson Bushnell of 36 Washington Square. Her guests included Misses Elizabeth Whiting, Josephine Willcox, Katherine Babst, Priscilla Wylie, Jean McLeod, Virginia McClellan, Marion Gould, Helen Tefft, Margaret Dittmar, Marion Burke, Patty Pease, Betty Wonham, Katherine Murchison, Mary Rawlins, Frances Hayden, Lois McCall, Helen McGarrah, Frances Miller, Katherine Hayward, Maude Bouvier, Zella Lentilhon Crook, Helen Hackett, Mildred Fahnestock, Rosamond Barker, Elizabeth Bull, Pauline Emmet, Lillian Bostwick, Michelle Bouvier and Bertha Bates.

Mrs. Donald Malcom gave a luncheon at the Plaza yesterday for her daughter, Miss Thalia Millett, who is a débutante of the season. The guests included the Misses Katherine Murchison, Mimi Brokaw, Estelle Manville, Priscilla Chisholm and Maud Cabot.

Mrs. Albert S. Swords of Morristown, N. J., gave a luncheon at Pierre's yesterday for her débutante daughter, Miss Jane Swords. The guests included the Misses Sally Williams, Alice Post, Juliet Carleton, Evelina Hollins, Geraldine Boardman, Helen Meserve, Harty Tilton and Jane H. Brady.

Mr. and Mrs. Richard T. Wilson gave a dinner last evening at the Lorraine for Miss Rosamond Pinchot. Among their guests were Mrs. Minturn Pinchot, Mrs. Ernest Ingram, Mr. and Mrs. John McCormack, Dr. and Mrs. Frank A. Adair, Miss Adele Kelley, Mr. and Mrs. John A. Rogers, Mr. and Mrs. Bertelli, Miss Emma T. Smith, Miss Mildred Smith, Mr. and Mrs. Eric Hatch and August Kern, Randolph Santini, George Batcheller, Cecil Barret, Paul Phelan, Langdon Post, Robert Perkins, John Kane, K. Walter Bachstitz, Henry Corse Jr., Richard Lounsbery, George Brogglotte and Edward von Boecklin. Also Miss Mary Symphorosa Bristed, Miss Grace Cuyler and Miss Beth Leary.

Miss Beatrice Black, daughter of Mrs. Witherbee Black, who will be one of the attendants at the wedding of Miss Margaret Sloane Manson and Clinton Elliott Jr. on Nov. 25, gave a luncheon at the Park Lane for Miss Manson. The guests included the Misses Frances McCoon, Florence Kimberly, Mary Sheffield, Mary Moore and Mrs. Lawrence Copley Thaw.

Mrs. Sherwood Aldrich also gave a luncheon at the Park Lane, followed by bridge in her apartment at that hotel. Among the guests were Mrs. Alexander McKay, Mrs. Edward Dimon Bird, Mrs. Edward Van Vleck, Mrs. George Nicolai, Miss Lynn Curtis and Mrs. Lucille Chapman.

Mr. and Mrs. Stuyvesant Fish Morris gave a dinner last night at the Lorraine for their débutante daughter, Miss Hilles Morris. Among the guests were the Misses Michelle and Maude Bouvier, Lillian Bostwick, Henriette Erhart, Rosamond Bowker, Mary Atwell, Pauline Emmet, Elizabeth Stoddard, Mary Smedberg, Lucilla Wylie, Elizabeth Schroeder, Olive Penniman, Virginia Goodwin, Priscilla Dodge, Edyth Elliman. Also Martin Van B. Morris, A. Nichols Phelps, Eustace Taylor, John Davis, Harry Schroeder, Carrington Wainwright, René Ballanger, Frederick Drake, Edward Hollins, Channing Hare, Pedro de Mora, William White, Charles C. Adams Jr., Harry Fraser, Austin Smithers, Francis Smithers and Howard Elliott Jr.

Mr. and Mrs. George T. Brokaw gave a dinner last evening at the Lido-Venice, later taking their guests to a theatre. In their party were Mr. and Mrs. Horatio Seymour Shonnard, Mr. and Mrs. John W. Kiser, Mr. and Mrs. Ira Richards Jr., Mrs. A. E. Austin and William E. Farnell.

Mr. and Mrs. Charles Oakes gave a supper party last night at the Lido-Venice. Among their guests were Mr. and Mrs. Samuel F. Streit, John Larkin, Mme. Marie Jonnesco, Percy E. Ludlam, Mr. and Mrs. Frank Ludlam, Mr. and Mrs. Emil J. Stehli, Andreas de Segurola, Miss Ruth Richards, Mr. and Mrs. Harry Irving Miller, Irving Giffin, Harold Smith, Elie L. Powert, Miss Beatrice Elliott, Mr. and Mrs. Arthur B. King and John Allen Horton.

Miss Leffler to Wed Tonight.

The marriage of Miss Martha E. Leffler, daughter of Mr. and Mrs. Andrew Leffler of 103 East Eighty-sixth Street, to Alfred R. Schmid will take place tonight at 7 o'clock in the Louis XVI. ballroom of the St. Regis. The ceremony will be followed by a reception. Their engagement was announced recently.

Sir Rabindranath Tagore Very Ill.

BUENOS AIRES, Nov. 19.—Sir Rabindranath Tagore, the British Indian poet, is seriously ill here and has been forced to cancel the remainder of his South American lecture tour. He has sent a cable dispatch to his son in London to come to Buenos Aires instead of proceeding to Lima, Peru, to join him, as had previously been planned.

An Acknowledgment.

THE NEW YORK TIMES acknowledges receipt of a contribution of $10 from M. L. Nutting for the Hundred Neediest Cases. This contribution will be held to be included in the 1924 fund.

MARJORIE TAYLOR WEDS E. V. SANDS

Ceremony Performed by the Rev. Dr. Crowder in St. Thomas's Church—Other Marriages.

The marriage of Miss Marjorie Taylor, daughter of Mr. and Mrs. William R. K. Taylor of 32 West Fifty-fourth Street, to Edward Van Volkenburgh Sands, son of Dr. and Mrs. Robert A. Sands of 101 East Thirty-ninth Street, took place yesterday afternoon in St. Thomas's Church. The ceremony was performed by the Rev. Dr. Frank W. Crowder of St. James's Church, assisted by the Rev. Dr. George B. Glover of the Chapel of St. Luke's Hospital. The wedding was followed by a small reception at the Colony Club.

The bride was attended by Mrs. Thomas B. Harrison as matron of honor. The other attendants were Mrs. Haley Fiske Jr., the former Miss Helen Lowe Rice; the Misses Betty Franklin, Mary Alice Barney, Louise F. Gleason and two cousins of the bride, Miss Frances Taylor of Baltimore and Miss Eleanor Pendleton of Berkley Springs, W. Va. W. G. Thayer Shedd was best man. The ushers were John M. P. Thatcher, Theodore B. Bleecker 2d, G. Bryant Woods, G. Berry Underhill Jr., Emerson P. Smith, Lawrence P. Rossiter, Anson W. H. Taylor and C. Prentiss Andrews.

Mr. and Mrs. Sands have left on a wedding trip, and when they return they will make their home in Greenwich, Conn.

Silver—Bublick.

The marriage of Miss Regina M. Bublick, daughter of Gedaliah Bublick, editor of the Jewish Daily News, and Mrs. Bublick, to Edward S. Silver, son of Mrs. Sarah Silver, took place Tuesday evening at the Broadway Central Hotel. Miss Bublick is a graduate of Barnard College. Mr. Silver was graduated from the Harvard Law School and is practicing his profession in New York.

Emeny—Taggart.

Miss Mary Waterworth Taggart of 319 West Seventy-fifth Street was married to Frederick J. Emeny of Salem, Ohio, yesterday, at Buckeye Farm, the country home of the bride, in New Canaan, Conn. The ceremony was performed by the Rev. Merrill F. Clarke and was attended only by relatives and a few close friends. Mr. and Mrs. Emeny left shortly after the ceremony on a short wedding trip by motor, after which they will make their home in Salem, Ohio.

MRS. HARDING WEAKER; COMA IS IMPENDING

She Is Partly Conscious, but Exhaustion Has Increased, Says Bulletin.

MARION, Ohio, Nov. 13 (Associated Press).—Still partly conscious, Mrs. Florence Kling Harding tonight was showing decided symptoms of impending coma, a bulletin issued at 9 o'clock by her physician, Dr. Carl W. Sawyer, said.

Her exhaustion and weakness had increased all day the statement said.

The bulletin follows:

"Mrs. Harding is not so well tonight. Exhaustion and weakness have increased all day. Symptoms of impending coma are decided tonight. But she is still partly conscious. Her pulse is weak."

EDWARD E. RICE BURIED.

Prominent Thespians at Rites for Pioneer Producer in Little Church.

Edward E. Rice, pioneer in American musical comedy production, who died on Sunday night, was buried in Evergreen Cemetery yesterday after services at the Little Church Around the Corner. The funeral was from the Universal Funeral Parlors, 520 Lexington Avenue.

Scores of persons prominent in the theatre, delegations from theatrical clubs and players whose fame had been created by the dead manager attended the services. The honorary pallbearers were Daniel Frohman, Arthur Admuni, Henry Chesterfield, Will S. Rising, J. Irving Southard, W. C. Austin and Burr McIntosh.

Among those who attended the services were Henry E. Dixey and Fannie Ward, both of whom appeared under Mr. Rice's management, George C. Tyler, Hugh Ford, Louis Harrison, John R. Rogers, Gus Hill, Ida Mulle, Dorothy Usner, Frank Tannehill, Peter Rice, Fred Zweifel and Theodore Beach.

The Rev. Dr. Randolph Ray officiated at the funeral services. After the services those present passed in front of Mr. Rice's body as it lay in the chapel.

DR. THOMAS ALLISON SMITH.

Surgical Director at Bellevue Dies of Septicaemia at 52.

Dr. Thomas Allison Smith, surgical director of the Fourth Division, Bellevue Hospital, and also attached to the staffs of Willard Parker and Knickerbocker Hospitals, died yesterday of septicaemia at St. Vincent's Hospital. He was 52 years old and was born in Savannah, Ga., the son of Brig. Gen. Andrew R. Smith of the United States Army Medical Corps.

The greater part of his early life was spent at various army posts in the West to which his father had been assigned. He came East to attend private schools in Pennsylvania, after which he enrolled in the College of Physicians and Surgeons of Columbia University. He graduated from here in 1895, after which he served as an interne in the surgical ward of Bellevue. It was this same ward which he later directed.

Dr. Smith, who will be buried Friday morning at 11 o'clock from the Church of the Transfiguration, is survived by his wife. He lived at 640 Madison Avenue.

CARDINAL LOGUE DIES IN 84TH YEAR

Primate of All Ireland Had Celebrated Mass in Armagh Cathedral Tuesday.

DEATH DISTRESSES VATICAN

Venerable Prelate Was Famed for Simplicity of His Official and Private Life.

Copyright, 1924, by The New York Times Company.
By Wireless to THE NEW YORK TIMES.

LONDON, Nov. 19.—Cardinal Logue died suddenly today. He had passed his eighty-fourth birthday in October. His health had been failing for some time, but he celebrated mass as usual yesterday morning in Armagh Cathedral and fulfilled his customary duties during the day. He died peacefully at 6 o'clock this morning.

His death will be regretted sincerely by Irishmen of all parties and creeds. Throughout the political struggle of the last half century he was always a moderating influence, and succeeded in retaining not only the affection and confidence of his flock but the respect of his opponents.

During the war he was a firm friend of the allied cause. He was interested particularly in the appointment of Roman Catholic chaplains in the navy, and did much for Irish soldiers who fought in the British Army. He maintained cordial relations with more than one primate of the Church of Ireland, who were his neighbors in Armagh.

Ireland Now Without Cardinal.

BELFAST, Nov. 19 (Associated Press). — Michael Cardinal Logue, Primate of All Ireland, died early this morning, and all Catholic Ireland mourns his demise. He passed away at his residence, Ara Coeli, in Armagh. The funeral of the prelate will be held next Tuesday.

To the very end of his life the eminent prelate exercised his powers as a priest. He said mass Tuesday morning, and Tuesday night, less than twelve hours before he died, he paid his customary visit to the Blessed Sacrament.

Cardinal Logue was born on Oct. 1, 1840, at Raphoe, and therefore was 84 years old. He was created and proclaimed Cardinal in 1893. His last public appearance was in October, when he attended the Catholic Truth Society's annual conference in Dublin, a gathering which he never failed to attend. He said then, however, that he expected to spend the next anniversary of the conference in purgatory.

The death of Cardinal Logue leaves Ireland without a representative in the College of Cardinals. Prior to the bestowal of the red hat on him, St. Patrick's See, Armagh, had been without a Cardinal.

Although one of the most distinguished figures in Ireland for forty years or more, no one was more modest or less pretentious than Cardinal Logue. Although a Prince of the Church and with manifold duties to perform, he had no secretary. He attended personally to all his correspondence.

The home life of the Cardinal was as simple as his official life. When a distinguished English cleric visited him not long ago, the Cardinal met the visitor at the door and carried his bag inside the house.

A few years ago he noticed an American in his cathedral and showed him about. At the end of the tour the visitor reached into his pocket and, turning to his guide, inquired:

"What's your name, my man?"

"Oh," replied his Eminence, "some call me 'Old Michael,' and then some call me 'the Cardinal.'"

The Irish sense of humor was strong in the prelate. In a battle of wits he was seldom known to come off second best; nor was he ever averse to telling a good story against himself. One such concerned an examination he conducted in a village, chiefly remarkable for its population of traders, of some adult candidates for confirmation whose education was more practical than theoretical.

The Seventh Commandment was the subject of discussion.

One candidate was a successful dealer in donkeys and mules, as well as being skilled in the repair of pots and pans.

"Suppose you concealed the defects in a donkey you were selling by practices which are known to experts like you?" asked the Cardinal. "Would that be sinful?"

"No, your Eminence," came the reply without a moment's delay.

"Would it not be deceiving the purchaser?" the Cardinal inquired.

"Troth, I am afraid your Eminence would never make your living selling donkeys," the candidate remarked.

Cardinal Logue's successor as Archbishop of Armagh will be Archbishop Patrick O'Donnell, who succeeded him in the Raphoe Bishopric and was appointed his coadjutor in 1922. Archbishop O'Donnell took an active part in the Irish Nationalist movement, being Treasurer of the now defunct Irish League.

Death Distresses Vatican.

ROME, Nov. 19 (Associated Press).—The sudden death of Cardinal Logue, Primate of Ireland, has caused a profound impression at the Vatican. Cardinal Gasparri, Papal Secretary of State, communicated the news to the Pope, who had the deepest esteem for Cardinal Logue's piety, loyalty and high character and also for his tact, which permitted him to be a good Catholic and a fervent patriot during the most agitated periods of his country's history.

His death has caused distress in various Irish centres in Rome, especially the Irish College, where Cardinal Logue always stayed when he came here. His last visit was to attend the Conclave which elected the present Pontiff.

First Primate of All Ireland.

Michael Cardinal Logue was 84 years old, having been born at Kilmacrenan, Ireland, on Oct. 1, 1840. He studied at Maynooth and Durboyne and on his graduation from these institutions his scholarship was already so recognized that he was appointed, although not yet a priest, to the professorship of theology and belles lettres in the Irish College of Paris.

He was ordained in 1866, returned to his native diocese of Raphoe in 1874 and was made a Doctor of Divinity. Two years later he became Dean of Maynooth and Professor of Gaelic, which position he surrendered in 1878 for the Chair of Dogmatic and Moral Theology.

At the age of 39, in 1879, he was consecrated Bishop of Raphoe and for eight years labored among the people of Donegal who, at that time, were impoverished by a failure of the crops. In one year he collected for the relief of the people of his diocese nearly $150,000. In 1887 the parish priests of Armagh chose him as coadjutor to their Primate, and Pope Leo XIII., in 1893, elevated him to the Cardinalate. The event filled Armagh with pride, for it was a dignity never before achieved by even the greatest of 114 Primates going back to the days of St. Patrick.

The Cathedral of Armagh, under Cardinal Logue's administration, was enlarged in 1897 and seven years later the Cardinal broke all precedents by having the historic interior redecorated.

In 1908 the Primate visited the United States at the time of the centenary celebration of the founding of the Roman Catholic Archdiocese of New York. He celebrated pontifical mass in St. Patrick's Cathedral and was later entertained by President Roosevelt, whom he greatly admired. Before returning home he placed a wreath on the tomb of Washington at Mount Vernon. He also met Andrew Carnegie and John D. Rockefeller and in a public statement praised them for their philanthropies.

The long and bitter civil strife in Ireland during and after the establishment of the Irish Free State was a great grief to the Cardinal. From his pulpit he lamented the slaughter and wanton hostilities of all warring factions, and the substance of his many sermons during this period was invariably a fervent appeal for peaceful understanding. Last year he advised the Free State Government to clear the prison camps as quickly as possible of all interned persons except those convicted of crime or liable to be tried for a crime.

Despite his kindly attitude, however, the Primate in October of 1922 was hissed by Catholic women in the streets of Dublin after he had attended a reception at the Mansion House, from which several women interrupters had been ejected.

This, however, was only one of many indignities suffered by the Prelate during the fitful period of Ireland's readjustment. In 1922 his automobile was twice halted by Ulster constabulary, who searched the Primate for incriminating documents. In describing his second experience at the hands of the Black and Tan soldiery he said that one of them thrust a rifle under his nose while another covered him with a revolver. He was then searched.

When asked for an opinion regarding the epidemic of strikes which were spreading through Ireland in 1919, the Cardinal recommended some form of copartnership or profit sharing. Socialism, a political creed especially popular in Ireland at that time, he denounced as "a species of Bolshevism, the blood-stained career of which has shocked the sensibilities of Christendom, reviving in the twentieth century in exaggerated form the worst horrors of the French Revolution."

ROBERT V. SEWELL DEAD.

American Painter Dies in Florence, Italy, in His 59th Year.

Robert Van Vorst Sewell, the American painter, died Tuesday in Florence, Italy, according to word received in this city yesterday. Mr. Sewell was 58 years old and was born in New York City. He was graduated from Columbia University in 1883, after which he studied art under Lefebvre and Boulanger in Paris. He won first Hallgarten prize awarded by the National Academy of Design in 1888 and received a silver medal for his mural displays at the Buffalo Exhibition.

The artist is particularly known for "The Canterbury Pilgrims," "The Story of Psyche," and a series of other mural works adorning the walls of the Palm Room of the St. Regis Hotel here. He was a member of the Society of Mural Painters and the Architectural League. In addition, he belonged to the Century and Lotos Clubs of New York. Mr. Sewell, with his wife, the former Miss Lydia Amanda Brewster, maintained a residence, Fleetwood, at Oyster Bay, L. I. He is survived also by two sons.

Lewis Emery Jr.

PHILADELPHIA, Nov. 19.—Lewis Emery Jr., fusion candidate for Governor of Pennsylvania in 1906 and an independent leader in politics, died tonight in a local hospital. His home was in Bradford, Pa. He was 85 years old.

Born in Cherry Creek, Chautauqua County, N. Y., Mr. Emery came to Pennsylvania early in life and established a chemical manufacturing plant at Bradford. Later he became a leading oil producer and refiner and was the originator of a double pipe line for the transportation of oil from Western Pennsylvania to the seaboard. He was a member of the State Legislature for ten years, serving in both the House and Senate. In 1906 he was the Gubernatorial nominee of the Democratic and Lincoln Parties, being defeated by Edwin S. Stuart, Republican.

Professor Courtney Langdon.

PROVIDENCE, R. I., Nov. 19.—Courtney Langdon, Professor of Romance Languages at Brown University, died here today. He was born of American parents in Rome, Italy, Jan. 18, 1861, and was instructor at Lehigh and Cornell before coming to Brown.

Professor Langdon received his early education in Florence, Italy; Geneva, Switzerland, and Mr. Noble's School in Boston. After completing his elementary training he enrolled in Harvard, where he studied from 1878 to 1881. He later received an honorary degree of Bachelor of Arts from Brown University in 1891. Professor Langdon was the author of "Sonnets on the War," and also translated the Italian text of Dante's "Divine Comedy" into English blank verse.

Obituary Notes.

J. PAUL TAYLOR, assistant auditor of the Liggett & Myers Tobacco Company, died yesterday morning at his home, 20 Tanglewylde Avenue, Bronxville. Mr. Taylor, a former employe of the American Tobacco Company, came to Bronxville from Danville, Va., twelve years ago.

Mrs. ANNA M. LEHLBACH, mother of Frederick R. Lehlbach, a member of Congress and for many years a trustee of the Home for the Friendly, died yesterday at her home, 394 South Belmont Avenue, Newark. Mrs. Lehlbach, who is survived by two sons and two daughters, was 79 years old.

FREDERICK A. SPRINGER, 61 years old, a director of the Nassau Building and Loan Association, died Tuesday night at Crescent and Etna Streets, Brooklyn, while on his way to a meeting of the Board of Directors of the association. He lived at 148 Grant Avenue, Brooklyn.

Mrs. JEANETTE C. McKEE, widow of Henry Sellers McKee, pioneer constructor of electric railways, died Tuesday at her home, 115 East Fifty-third Street.

Miss NANNIE LEE FRAYSER, widely known as a children's story teller and a Louisville educator, died in that city Tuesday, following an operation. Miss Frayser had lectured in every State between Massachusetts and Texas.

JOHN E. COBAUGH, widely known in the steel industry, died yesterday at his home in Philadelphia. He was 63 years old and at one time was representative of the Argentine Government for the purchase of steel equipment in this country.

Born.

PEYSER—Mr. and Mrs. Abram H. Peyser (nee Estelle Meyers) of 202 Riverside Drive announce the birth of a daughter Nov. 19, at Woman's Hospital.

Annulment.

WINBARG—ARANY. Mrs. J. H. Arany of 611 West 137th St., announces the annulment of the engagement of her daughter Denise to Albert Winbarg, Natchitoches, La.

Married.

SANDS—TAYLOR—Mr. and Mrs. William R. K. Taylor announce the marriage of their daughter Marjorie to Edward van Volkenburgh Sands, son of Dr. and Mrs. Robert A. Sands, at St. Thomas's Church on Wednesday, Nov. 19, 1924.

KAHN—WHELAN—On Wednesday, Nov. 19, at Hotel Ambassador, New York City, by the Rev. John Kelly, Anne Elizabeth, daughter of Charles A. Whelan, Esq., to Gilbert Wolff Kahn.

Died.

BAILEY—Harry Lamonte, suddenly on Sunday, Nov. 16, at his residence, Pleasantville, N. Y. Services at St. John's Episcopal Church, Pleasantville, Thursday, at 2:30 P. M. Train from Grand Central 12:55.

BENNETT—On Nov. 18, James Bennett, in his 81st year. Funeral services at his late residence, 1,147 Southern Boulevard, Bronx, on Thursday at 8 P. M. Interment private.

BENSON—The Military Order of the World War announces with profound sorrow the death on Nov. 18 of its late companion, Major Orville Benson. Funeral services will be held on Friday night at 8 o'clock at his late home, Ridge Road, Pequannock, N. J. Members of New York Chapter are invited to attend.
H. D. McKEIGE, Acting Commander.
FRANK P. CRASTO Jr., Adjutant.

BERNHEIM—At Westport, Conn., on Nov. 18, 1924, in his 73d year, Louis, beloved son of the late Morris and Julia Bernheim and brother of Walter and Kate Bernheim and Ida Meyer. Funeral at Fresh Pond Crematory on Thursday, Nov. 20, at 10 A. M.

BJERRUM—Suddenly, on Nov. 17, 1924, Emma F. Bjerrum (nee Ruschwart) in her 73d year. Services at 10,419 102d St., Ozone Park, Brooklyn, near Liberty Av., Thursday, Nov. 20, 2 P. M. Interment, Evergreen Cemetery. Montreal papers please copy.

BROCKMEIER—On Wednesday, Nov. 19, 1924, Frederick A., beloved husband of Pauline C. Brockmeier (nee Wannemacher), aged 45 years, at his residence, 463 Warwick Av., West Englewood, N. J. Funeral services Saturday, at 10 A. M., at the Church of Ascension, Jersey City. Interment New York Bay Cemetery.

BROWN—On Nov. 18, 1924, Margaret H., widow of Robert Brown, aged 80 years. Services at the residence of her son, Martin M. Brown, 501 West 171st St., Nov. 21, at 8:30 o'clock.

BROWN—At Westfield, N. J., Wednesday, Nov. 19, 1924, Henrietta Taylor, beloved wife of Leslie A. Brown, formerly of Jersey City, N. J., and Buck's Hill Falls, Pa. Funeral services at the home of her daughter, Mrs. F. Harry Holloway, 609 St. Mark's Av., Westfield, N. J., on Friday evening, Nov. 21, 1924, at 8:30 o'clock. Interment private.

CALDWELL—At Verona, N. J., Tuesday, Nov. 18, 1924, Edward Richardson Caldwell, in his 81st year. Funeral services will be held at his late home, 29 Durrell St., Verona, Friday afternoon at 2:30 o'clock.

CONNOLLY—At 17 Maurice Av., Winfield, L. I., on Nov. 18, 1924, Thomas J., beloved husband of Lillian and loving father of Thomas J., Janet and Alice Connolly, in his 35th year. Relatives and friends are respectfully invited to attend funeral services on Friday afternoon, at 2 o'clock.

COOK—Caroline M., widow of Oliver W. Cook, on Monday, Nov. 17, 1924. Funeral services at the Church of the Divine Paternity, 76th St. and Central Park West, Thursday, Nov. 20, at 3 P. M. Interment private.

DALY—At Summit, N. J., Nov. 17, 1924, Charles Howard, husband of Helen Dawson Daly. Due to the serious illness of his son the funeral service will be private.

DALY—Sons of the Revolution in the State of New York: With regret announcement is made of the death, on Nov. 17, 1924, of Charles Howard Daly, a member of this society.
ROBERT OLYPHANT, President.

DE VEER—Josephine, beloved wife of John A. de Veer, suddenly, on Nov. 18. Funeral services at her late home, 1,232 97th St. (Hatch Av.), Ozone Park, L. I., Thursday, Nov. 20, at 8 P. M. Interment Maple Grove Cemetery.

EGAN—On Tuesday, Nov. 18, Mary Egan (nee Casey), beloved wife of William Egan. Relatives and friends of the family are respectfully requested to attend the funeral, from her late residence, 498 2d Av., on Friday, Nov. 21, at 9:30 A. M.; thence to Carmelite Church, 28th St., where solemn mass of requiem will be celebrated for the happy repose of her soul at 10 A. M. Interment at Calvary. Automobile cortege.

FINKELSTEIN—Suddenly, at her residence, Minnie, wife of the late Phillip Finkelstein, dearly beloved daughter of Mrs. Lena Clark. Funeral on Friday, Nov. 21, 10:30 A. M., from 580 West 161st St.

FRENCH—On Nov. 19, 1924, Blanche Culbertson French, at her residence, 158 East 80th St., of pneumonia. Funeral Friday morning at 10:30 o'clock from her late residence.

GALUBA—At 747 East 228th St., New York City, John Joseph Galuba, beloved husband of Victoria Galuba (nee Owsian) and dear father of Anna, Michael and Stanley, in his 51st year. Requiem mass at St. Valentine's Church Friday, 10 A. M. Interment St. Raymond's.

GIESEN—Miriam, on Nov. 18, widow of Edward A. and dear beloved mother of Natalie Agnes. Funeral from her late residence, 216 West 99th St., Thursday, Nov. 20, at 2:30 P. M.

GLANTZ—Jerome M., beloved son of Mrs. Frances Blumberg. Services at Meyers's Funeral Parlor, 228 Lenox Av., Friday, Nov. 21, at 10 A. M.

GREY—On Tuesday, Nov. 18, 1924, J. Clementine, daughter of the late Dr. Joseph A. and Emily L. Grey. Funeral services at her late residence, 79 Remsen St., Brooklyn, on Thursday, Nov. 20, at 8 P. M.

HUBBELL—Frederick T., suddenly, on Nov. 18, 1924, husband of Mary L. Hubbell, son of the late Joseph W. and Olivia Strang Hubbell. Service at 815 Flatbush Av., Brooklyn, Thursday, Nov. 20, at 4 P. M.

JEFFERIES—Suddenly on Wednesday morning, Alfred Benney Jefferies, beloved husband of Mabel Cochrane Jefferies. Funeral service at his late residence, 1,024 Warburton Av., Yonkers, Friday, Nov. 21, at 2 P. M. Cars will be at Greystone station to meet train leaving Grand Central at 1 P. M.

JONES—On Tuesday, Nov. 18, 1924, Stella Weart, beloved wife of Warren D. Jones. Funeral service will be held at the home of N. B. K. Hoffman, 2,683 Creston Av., on Thursday, Nov. 20, at 10 A. M. Interment in Hopewell, N. J.

KREUTNER—Elizabeth, beloved wife of the late Otto E. and mother of Anna, Otto and Walter. Funeral services at her late residence, 1,541 Tomlinson Av., West Chester, Friday, Nov. 21, at 2 P. M., and thence to Fresh Pond Crematory.

LAUER—On Nov. 18, 1924, Gustav, beloved brother of Leonora Wurm and Annie C. Ruhl. Funeral services at his late residence, 608 East 164th St. (one block east of Boston Road), on Thursday at 8 P. M.

LAUER—The Board of Directors of B. Fisher & Co., Inc., announce with deep regret the death of Gustav Lauer, on Nov. 18, 1924. He was ever held in the highest esteem throughout the forty-three years he faithfully served the company, a director of which he became upon its incorporation. By order of the President.
THEODORE O. BUDENBACH, Sec.

LAUFERTY—David A., after a short illness, aged 65 years, beloved husband of Matilda (nee Golnick) and devoted brother of Belle Berolzheimer. Funeral from his late residence, 315 Central Park West, on Thursday, Nov. 20, at 10 A. M. Fort Wayne (Ind.), Chicago (Ill.) and New Orleans (La.) papers please copy.

LEAKE—Albert R., beloved husband of Mary Louise and loving father of Ethel and Thomas C. Funeral private.

LEHLBACH—At Newark, N. J., at her home, 394 South Belmont Av., on Wednesday, Nov. 19, 1924, Anna M., widow of Paul Frederick Lehlbach. Funeral services private.

LYMAN—At Somerville, N. J., Nov. 18, 1924, Mary Talmage, widow of Frederick Lyman. Funeral from her late residence, Thursday, Nov. 20, 1924, at 3 P. M. Relatives invited. Funeral and interment private.

McKEE—Jeannette E., wife of the late Henry Sellers McKee, at her home, 115 East 53d St. Funeral services and interment private, Thursday, 10:30 A. M. Pittsburgh papers please copy.

McKEE—The Huguenot Society of America announces with deep regret the death, on Nov. 18, of their late member, Mrs. Henry Sellers McKee.
Dr. WILLIAM JAY SCHIEFFELIN, President.
MARGARET A. JACKSON, Secretary.

McKEE—The Mary Washington Colonial Chapter, D. A. R., announces with deep regret the death of Mrs. Jeanette McKee.
AMANDA STEPHEN POPE, Regent.
MABEL WILDER, Recording Secretary.

MAHONEY—On Nov. 19, 1924, Catherine A. Mahoney (nee Dwyer), beloved mother of May A. Mahoney and sister of Mary E. Curry and Thomas J. Dwyer. Funeral from her late residence, 436 East 143d St., on Saturday, Nov. 22. Requiem mass at St. Pius's Church at 9:30 A. M. Interment Calvary.

MARSH—Suddenly, at Morristown, N. J., Tuesday, Nov. 18, Caroline H., daughter of the late Hampton O. and Mary D. Marsh. Funeral at South St. Church Friday, 11 A. M.

MAY—On Nov. 19, 1924, Mrs. Catherine May at her residence, 28 Schenck Av., Great Neck, beloved wife of the late John May. Notice of funeral later.

MIDDLEBROOK—At Yonkers, N. Y., Monday, Nov. 17, 1924, William Warner, dearly beloved husband of Fannie Holme Middlebrook. Funeral service at his late residence, 101 Hudson Terrace, Thursday, Nov. 20, at 2 P. M.

MORGAN—At Cragston, Highland Falls, N. Y., on Sunday, Nov. 16, in the 83d year of her age, Frances Tracy, widow of J. Pierpont Morgan and daughter of the late Charles and Louisa Tracy. Notice of funeral hereafter.

MOSENTHAL—Philip James, on Nov. 18, in his 61st year. Funeral private. It is kindly requested that no flowers be sent.

NEWICK—On Wednesday, Nov. 19, 1924, Margaret Forester, beloved wife of Samuel James Newick of Rutherford, N. J. Services at the residence of her daughter, Mrs. Horatio C. Berry, 251 Westminster Road, Brooklyn, N. Y., on Friday evening at 8 o'clock. Interment private.

NORTHACKER—On Tuesday, Nov. 18, 1924, Eugene J., beloved husband of Nellie Moore Northacker and father of Eugene J., Jr. Services at his late residence, 135 Franklin St., Astoria, on Thursday evening, Nov. 20, at 8 o'clock.

O'BEIRNE—On Nov. 17, Hugh F., at his residence, 706 Av. C, Flatbush, Brooklyn; survived by his wife, Anna (nee Duncan), one son, Hugh F. Jr., and four sisters. Solemn requiem mass Friday morning at 9:30 o'clock at St. Rose of Lima R. C. Church, Parkville Av., Brooklyn. Interment St. John's Cemetery. Auto cortege.

OPPENHEIMER—On Nov. 18, in his 86th year, Jacob, husband of the late Bertha and devoted father of Moe, Edward and Henrietta Magnus. Funeral from the Chapel of Saul A. Rothschild, 159 West 120th St., Friday, Nov. 21, at 2 P. M.

OPPENHEIMER—Jacob. Members of Gad Lodge, No. 11, I. O. F. S. of I., are invited to attend funeral of our late brother from the chapel of Saul A. Rothschild, 159 West 120th St., on Nov. 21 at 2 P. M.
ISIDORE FAITT, President.
JOSEPH C. SEIDE, Secretary.

PLUNKITT—On Nov. 19, 1924, Hon. George W., aged 82 years; survived by son, daughter-in-law, six grandchildren, three great-grandchildren and niece. Funeral from his late residence, 323 West 51st St., on Saturday, Nov. 22, at 9:30 A. M.; requiem mass Sacred Heart Church, at 10 A. M. Automobile cortege. Please omit flowers; masses preferred.

RITCHIE—Robert. Reposing at Campbell Funeral Church, Broadway, 66th St., until Thursday.

ROGERS—Andrew J., suddenly, on Tuesday, Nov. 18. Funeral from his late residence, 646 Broadway, Paterson, on Friday, the 21st, at 9:30 A. M.; thence to St. Joseph's Church, Market and Carroll Sts., where a requiem mass will be offered for the happy repose of his soul, at 10 A. M.

RYAN—On Wednesday, Nov. 19, Ike S. Ryan, son of the late Thomas and Phoebe Ryan and beloved brother of Lillie Ryan. Remains lying in state at Walter B. Cooke's Chapel, 6 West Fordham Road. Notice of funeral hereafter.

SCHREIBER—Nov. 17, Gottfried. Services Stephen Merritt's Chapel, 181 8th Av., Friday, 2 o'clock.

SCHULTZ—At her residence, Woodland Road, Madison, N. J., on Tuesday afternoon, Nov. 18, 1924, Helen Hentz, wife of Alexander Hamilton Schultz and daughter of the late Henry and Mary B. Hentz, formerly of 760 St. Mark's Av., Brooklyn, N. Y. Funeral private.

SEWELL—At Florence, Italy, on Nov. 18, Robert Van Vorst Sewell, husband of Amanda Brewster Sewell and father of Robert B. and William J. Sewell.

SMITH—On Nov. 19, 1924, Thomas Allison Smith, M. D., in his 52d year, son of the late General Andrew Kingsbury Smith, M. D., and Ellen Allison. Funeral services at the Church of the Transfiguration, 1 East 29th, on Friday, Nov. 21, at 11 o'clock. Interment private.

SMITH—The Executive Committee of the Medical Board of Bellevue Hospital announce, with profound sorrow, the death of Thomas Allison Smith, M. D., Surgical Director of the Fourth Division of the hospital, on Nov. 19, 1924. Dr. Smith served Bellevue Hospital continuously and gratuitously since May 1, 1897, and his time and his great surgical skill were unstintingly given to the suffering poor of the institution.
GEORGE DAVID STEWART, M. D., Chairman.
CHARLES EDWARD NAMMACK, M. D., Secretary.

SMITH—Thomas Allison. The Society of Alumni of Bellevue Hospital announces with the deepest regret the death, in New York, on Nov. 19, 1924, of Thomas Allison Smith, M. D., Fourth Surgical Division, 1897 visiting surgeon and director of the Fourth Surgical Division and an active member of the society for 27 years.
JOSEPH F. McCARTHY, M. D., Pres.
JAMES T. GORDON, M. D., Sec.

SPERO—Jacob, beloved husband of Mary (Davis) and devoted father of Jeanette. Notice of funeral later.

SPIES—On Nov. 16, 1924, Philomena Spies (nee Steger), beloved wife of the late Peter Spies. Funeral from her late residence, 816 East 156th St., on Thursday, Nov. 20, at 9:30 A. M. Thence to St. Anselm's Church, Tinton Av. and 155th St. Interment Calvary Cemetery.

STERN—Renie (nee Hirsch), wife of Jacob Stern, mother of Helen and Sara; daughter of Max Hirsch, sister of Blanche Strassburger and Nettie Hayman. Funeral on Friday, Nov. 21, at 2 P. M., from the residence of her sister, 452 East 140th St., New York City.

SUPPE—Oscar C., beloved husband of Nellie (nee Monahan) and son of Mrs. Ella M. Suppe. Funeral from late residence, 2,765 Reservoir Av., Thursday, at 1:30.

SWALM—On Tuesday, Nov. 18, after a long illness, Isabella Allen, wife of Everett S. Swalm. Funeral services at her late residence, 126 McDonough St., Brooklyn, Thursday evening, Nov. 20, at 8 o'clock.

TAYLOR—Wednesday, Nov. 19, 1924, J. Paul Taylor, formerly of Danville, Va. Funeral service at his home, 22 Tanglewylde Av., Bronxville, N. Y., Friday, Nov. 21, at 2 P. M. It is requested that no flowers be sent.

THOMPSON—Suddenly at Amityville, N. Y., on Nov. 17, 1924, Sara Whitney, beloved wife of George S. Thompson and mother of Helen Thompson, in her 53d year. Funeral services at her late home, 201 Bayview Av., Amityville, Thursday at 2:30 P. M.

TRADER—Harrold, on Nov. 19. Services Campbell Funeral Church, Broadway at 66th St., on Friday, Nov. 21, at 8 P. M.

TYLER—At Stamford, Conn., on Monday, Nov. 17, 1924, Charles Converse Tyler. Funeral services at St. John's Episcopal Church, Stamford, on Thursday afternoon at 2 o'clock. Interment Oakland Cemetery, Yonkers, N. Y.

WEISS—Anna, beloved wife of Gustave Weiss and mother of Lena Burger, William and Joseph Seckinger, on Nov. 19, aged 61 years. Funeral from her late residence, 861 125th St., Richmond Hill, L. I., on Saturday, Nov. 22, at 1 P. M. Interment Holy Trinity Cemetery, Brooklyn.

WILLIAMS—On Tuesday, Nov. 18, 1924, Mary Amanda (Minnie) Williams, beloved wife of Charles F. Williams. Funeral services will be held at her late residence, 8,552 111th St., Richmond Hill, on Friday, Nov. 21, 1924, at 8 P. M.

WOTHERSPOON—Suddenly at London, England, Nov. 11, 1924, Frances A., the widow of James Wotherspoon and daughter of the late Ely and Caroline Leland Hoppock.

ZENKE—Otto H., after a short illness. Funeral services at Campbell Funeral Church, Broadway at 66th St., on Friday, at 3 P. M. Interment at convenience of family.

In Memoriam.

AGRATI—Lodovica G., our mother, Nov. 20, 1917. In sad and loving memory.

BLAU—Joseph. Loving memory of my dear brother, Nov. 20, 1923.

ISAACS—Joseph. In fond memory of my dear husband and our devoted father, Nov 22, 1923.

JACOBY—Morris. In loving and cherished memory of my beloved husband and my dear father, and father of the late Charles Jacoby, who died Nov. 20, 1910.
RACHEL JACOBY AND HENRY JACOBY.

KEMPNER—Carrie. In loving memory of our dear wife and mother who departed this life Nov. 20, 1919.
MORRIS KEMPNER, LORETTA KLEIN, SAMUEL KEMPNER and ARTHUR KEMPNER.

KIRSCHNER—Adolph, Nov. 20, 1922. Anniversary mass Lady of Mercy Church, Marion Av., Fordham Road, Thursday, 8:15. Gone but not forgotten. WIFE.

LIPPS—Sara, Nov. 20, 1920. Only the sweet memories you left to be cherished by the ones who loved you so dearly comfort the continuous heartache we have. We lost so much when you were taken from us.
FATHER, MOTHER, SISTERS and BROTHERS.

MAHONEY—In loving memory of our dear brother, Daniel V. Mahoney, who departed this life Nov. 20, 1920. Memorial services at Churches of St. Ignatius Loyola and St. Teresa.

PERLOWITZ—Goldie. In sad and loving memory of our dear daughter and sister.

Unveiling.

BELFORD—Monument in memory of Meyer Belford, Nov. 20, Mount Nebo Cemetery, Brooklyn.

Advertisements of Births and Deaths for insertion in The New York Times may be telephoned until midnight, LAckawanna 1000.

UNDERTAKERS.

CAMPBELL SERVICE
Is the Best and Costs No More
Call "Trafalgar 8200"
FRANK E. CAMPBELL
"The Funeral Church" Inc.
(non-sectarian)
Broadway at 66th St.

John W. Lyon — Personal Service 66 E. 125th St. Harlem 1333.

CEMETERIES.

KENSICO
AMERICA'S BURIAL PARK
At Kensico, Permanence is assured.
$100 up. Terms arranged.
See photographs, maps, book of reviews and secure the enlightening "Passing of Our City Cemeteries" at the City Office:
103 PARK AVENUE, at 41st St.
Telephone, Murray Hill 1342

THE WOODLAWN CEMETERY
Office 20 East 23d Street
Lexington Avenue Subway to "Woodlawn" (233d St.)
Book of Views or Representative.
Telephone Olinville 4200 or Ashland 7160.

BLOOMINGDALE FLORIST SHOP, 59th St. and Lexington Av.—Artistic floral designs, $3 and up; open evenings and Sundays. Regent [illegible].

HOF BRAU
30th St. and Broadway
An Unsurpassed Table d'hote One dollar, fifty
Music ~ Dancing

Mullen Mourning House
GOWNS-HATS ACCESSORIES
19 EAST 49th STREET

HATHAWAY FURNITURE

Upholstered Arm Chair, with all hair filling, covered in a choice of Velours and Tapestries. Reduced to $34.50

Chairs
Favorite Models at New Low Prices

THE one illustrated above is of that compact type which adapts itself to bedroom and boudoir use, as well as to the living room. The same model with loose seat-cushion of down is now priced at $39.50.

Both styles are shown in a variety of effective covers—plain and striped velours and tapestries.

The Luxurious Cogswell

NO other Upholstered Chair ever has been so generally approved.

The Hathaway Cogswell is filled with hair exclusively, its cushions stuffed with selected down. The covers offer a choice from many interesting combinations of Brocatelles, Mohairs, Tapestries and Velours. Usually priced at $165.00 but now reduced to $127.50.

The Windsor is Most Adaptable

APPROPRIATE alike in hall, living room, bedroom, boudoir, breakfast room, it adds quaintness and charm wherever it is placed.

This particular model is very comfortable, too. With Solid Mahogany seat and finished in Colonial Red or Brown Mahogany, it is now priced at $17.50.

This Wing Chair Is Custom-Made

THE filling is pure hair, the seat cushion of down. It will be covered to your order in the material of your choice. In Field Cloth, as illustrated, it is now at the very low price of $58.00.

The same model, with spring seat instead of the loose cushion, is also specially priced—$49.50.

Other Chairs of equally interesting types are illustrated in "Furniture for the Home," a recently published book of Hathaway Furniture. Ask for a copy.

W·A·HATHAWAY COMPANY
51 WEST 45TH STREET NEW YORK
"Where Good Furniture Costs Less"

BIG PRICES OFFERED FOR I.R.T. CAR CARDS

Shaw Bids "Nearer to $125,000,000," in 20 Years, Against Ward's $43,145,000.

COLLIER ASKS COMPETITION

Ward Sought New Car Contract to Help the Interborough, Transit Board Is Told.

In a hearing held by the Transit Commission yesterday a contest developed among three prominent advertising corporations for the contract giving control of the car card advertising in the trains of the Interborough Rapid Transit Company.

To meet the Artemas Ward Corporation's guarantee of more than $43,000,000 revenue for a twenty-year period, a representative of the Shaw Advertising Corporation tendered terms which, he declared, would yield the Interborough profits "nearer to $125,000,000." He also offered $400,000 cash bond "and a greater guarantee than the Ward Company." The Barron G. Collier Company also desired to enter into the competition and pledged "equal service to the public and greater revenues to the I. R. T."

The Ward Company holds the present contract, which runs until December, 1925. It is proposing a new contract for twenty years, to be dated from Jan. 1 last. Ralph Norton, who appeared for the Interborough, told the commission that the Interborough's Board of Directors considered the Ward bid the most favorable that could be obtained. He pointed out that the proposal had been voluntarily made by Mr. Ward, President of the Ward corporation, who, knowing of the Interborough's financial difficulties, had expressed a desire to be of assistance.

The proposed Ward contract not only insures an increase of $2,100,000 for the remaining four years' life of the existing compact, but grants also a $300,000 cash payment. The total figure offered by Mr. Ward for the twenty-year period is $43,145,000.

Major Gen. John F. O'Ryan, the Transit Commissioner presiding at the hearing, asked Mr. Norton upon what he based the conclusion that the Ward offer was the best that could be obtained when it appeared that no other concern had been invited to bid. Mr. Norton replied that, because the existing contract still had four years to run, the Interborough was not in a position at present to execute a contract with any other advertising company.

Mr. Norton admitted that the cash offer, together with the increase in revenue guaranteed for the next four years, in view of the present financial condition of the Interborough, had a great deal to do with the directors' acceptance of the contract.

A representative of the Shaw Advertising Corporation and William L. Ransom, representing the Barron G. Collier Company, were present to oppose the approval of the contract by the Transit Commission.

The Shaw representative declared that his company was prepared to make a bid in which it would demand only "25 per cent. of the gross receipts during the life of the contract," whereas the Ward proposal insures the Ward concern approximately twice that much. He pointed out that, because of the increase in Interborough facilities and the natural growth in business in general, the gross receipts for the next twenty years probably would reach the $200,000,000 mark. Then came his comparison of total guarantees of the two companies and his offer of a $400,000 bond.

Mr. Ransom declared that the Collier company was prepared to offer equal service to the public and greater revenues to the Interborough and that it was eager to bid in competition. He said the Collier company did not want to bid merely to raise the bid of the Ward company, but that it did request an equal opportunity with the Ward company and any other company in submitting sealed bids. Mr. Collier, he added, had repeatedly asked the Interborough to give him an opportunity to bid when the present contract with the Ward company expired. In view of this and of a report by the commission at the time the present contract was granted to the effect that the commission intended to have competition for a future contract, Mr. Ransom urged that the commission disapprove of the Ward company's application.

The hearing was adjourned, subject to the call of the commission.

LOST AND FOUND

Advertisements received until midnight. Telephone LACkawanna 1000.

LOST.

BAG, black velvet with silver clasp, lost Nov. 15. $25 reward and no questions asked for return of bag and attached keys to the Gorham Co., 5th Av. and 47th.

BAG, Ring Tut, ornament; Broadway car or 96th St.; reward. Hackberger, care of Theresa Pharmacy, 106th and Broadway.

BANKBOOK No. 2095 Chatham & Phenix National Bank. Return 130 5th Av.

BANK BOOK—Lost, No. 9050. Return Pacific Bank.

BANK BOOK—No. 21940. Return Chatham and Phenix National Bank, 57th St. and 3d Av.

CIGARETTE CASE—Black silk, with gold match box, monogrammed; left in yellow taxi; reward. 8 East 37th.

EYEGLASSES, black rimmed bifocal, in F. G. Schmidt case; reward. Cortlandt 2805.

HANDBAG, small black silk, Tuesday, Bronx subway, containing silver rosary beads and medals; reward. 114 West 70th St.

HANDBAG, black velvet and silver; at 38th St. and 6th Av. Phone Rector 0150 or return to Room 305, 25 Church St. Reward.

ROLL OF BILLS—Lost, Wednesday morning, near 98th St. subway station. Schuyler 2351.

SUITCASE, LIGHT LEATHER, ON WEST SIDE, ABOUT 5:30 P. M. TUESDAY, NOV. 18; FELL OFF TAXI BETWEEN WEST 110TH ST. AND PENNSYLVANIA RAILROAD STATION; LIBERAL REWARD. P 504 TIMES.

WALLET, containing money, valuable papers; liberal reward. 500 Washington St. Walker 4580.

Jewelry.

BARPIN, diamond and platinum, evening of Nov. 14, between Washington Square South and West 10th St., via 5th Av.; reward. Patterson, 44 West 10th St. Phone Stuyvesant 9639.

BARPIN, platinum, with 3 small diamonds; valuable to owner for sentiment; liberal reward. Phone Vanderbilt 2605 or Oakwood 9168, or write to 454 Prospect Av., Mount Vernon.

BARPIN, diamond, lost Nov. 18, between 25th and 26th Sts.; diagonal marking between stones; finder please notify Marvyn Scudder, 177 Broadway. Cordt. 8080. Reward.

BRACELET, flexible platinum gold, set with seven diamonds, between 48th and 52d Sts., Tuesday night. Phone O'Malley, Regent 2443. Reward.

BRACELET, diamond, ruby, platinum; Tuesday, between 81st-106th (Broadway); reward. Academy 3097.

BROOCH—Oval shaped diamond brooch pin, Sunday evening, Nov. 16, between 74th and 100th Sts., city, either on street or in taxicab; very liberal reward for return of same to I. S., care of clerk. Hotel Prisament, 74th St. and Broadway.

BROOCHPIN—Gold, diamond in centre, Monday; keepsake; reward. Westchester 1681.

DROP, platinum set with 100 diamonds, lost Nov. 10th, between Hotel Astor and West 118th St.; liberal reward; no questions asked. John 3019.

FRATERNITY PIN, on Wednesday; Chi Psi badge set with pearls, between Borough Hall, Brooklyn, and 5th Av. and 54th St., New York. Liberal reward for return to Henry White Callahan, 204 Montague St., Brooklyn. Main 0116.

HAIRPIN, Blonde, large tortoiseshell set with diamonds, lost on 5th Av. night of Nov. 10, either between 51st and 52d or 28th and 29th Sts., west side; finder will be liberally rewarded. R 60 Times.

NECKLACE—Tecla pearls, lost from Biltmore Hotel to Ritz-Carlton to Shubert's Theatre, or in taxi; liberal reward. Return to cashier Hotel Biltmore.

PIN—Eastern Star, with small centre diamond; reward. Stickle, 731 Dawson St., Bronx.

PIN, diamond bowknot, lost Sunday evening, 10-11 P. M.; liberal reward. La Salle Hotel, Regent 8400, Room 8A.

RINGS—Diamond wedding ring and emerald ring, in washroom of Hotel Alamac; liberal reward, return theatre ticket stand in hotel, Broadway and 71st St.

RING—Platinum wedding ring, Monday night, Brooklyn, Times Square; reward. Main 4194.

RING—Platinum, diamond and onyx setting, Tuesday, word "Tiffany" and engraving on inside; reward. Phone Watkins 8356.

WATCH—Monday evening, between East 48th-West 72d; reward. H 122 Times.

$400 REWARD

for return of ring containing one large diamond with small diamonds in mounting, lost Nov. 17 between West 45d and East 52d Sts. or in taxicab. Ayre & Taylor, Inc., 2 West 45d.

Wearing Apparel.

FUR—Cravette, yellow taxi (Lenox 2900), Monday evening, Madison Av.-66th St.; reward. Return 33 Park Av. Peter.

FUR, black fox, in Red Taxi from 53th St. and West End Av. to Hotel Astor; liberal reward. Miss Poole, New Amsterdam Theatre.

Cats, Dogs and Birds.

DOG—German police, unusually large, black, with tan feet; answers to Prince; reward. 1647 Hoe Ave., South View Av. White Plains, Phone White Plains 6621, or Trafalgar 1374.

DOG, wolfhound, Russian; reward paid and no questions asked if returned to 437 West 54th St. Chickering 8227.

SCOTCH TERRIER—Black. Return to 461 East 166th St., Philadelphia 6282. Reward.

WILL lady who found Irish terrier in Ostbeer, New York license No. 8290-R, please communicate with Wiltie, 97 Central Park West. Telephone Endicott 1281.

COLLECTION PUT ON SALE.

First Day at Anderson Galleries Brings $5,966 for Quimby Relics.

The first of two sales of early Staffordshire figures and other objects, the collection of the late Thomas Quimby of London, took place at the Anderson Galleries yesterday afternoon, bringing in $5,966.

No. 55 of the catalogue, a rare figure of Benjamin Franklin, titled "Washington," brought $200, and went to Mrs. R. L. Sparks. This is one of the rare Anglo-American statuettes made in the Staffordshire factory and labeled wrong in both the Franklin and Washington figures. No. 135 went to H. M. Coolidge for $140. It is an eighteenth century carved mahogany English lowboy. George Luks paid $350 for No. 143, a four-part Sheraton mahogany dining table. It has two centre sections that can be used for breakfast or dinner en famille, with the ends as console tables; or it can be quickly assembled for a large dinner.

Benjamin Brown paid $110 for No. 147, a pair of eighteenth century circular, inlaid, mahogany, English library tables, and W. E. Cowperthwait paid $170 for No. 150, an American eighteenth century carved and gilt convex mirror. Furniture, glass and other objects as well as Staffordshire-ware will be offered this afternoon.

SEEKS NEW ROGERS DATA.

Prosecutor Admits Search for Evidence Against Miss Schneider.

Special to The New York Times.

NEW HAVEN, Conn., Nov. 19.—No date has been set for hearing the charge against Miss Marjorie Schneider of driving while intoxicated the automobile in which Charles G. Rogers, a nephew of Mrs. Ogden Mills Reid, received fatal injuries on the night of Nov. 1.

Prosecutor Ward Church of North Haven, at whose request the hearing was indefinitely postponed on Saturday, admitted today that he has been seeking further evidence against Miss Schneider. He refused to say whether this evidence was of a nature that might lead to prosecution on other charges.

Mr. Church was asked whether he contemplated further action against Miss Schneider with regard to criminal responsibility for Rogers's death. He refused to answer, or to say whether there was any possibility of calling the hearing on the intoxication charge in a few days.

State's Attorney Armon Alling reiterated today his previous statement that his office was satisfied with the findings of Coroner Eli Mix that Rogers's death was accidental, and that so far as he was concerned the case was closed.

MISHAP DARKENS BROOKLYN

Explosion in Electric Conduit Manhole Burns Two Workmen.

A large part of Brooklyn was without electric current for several hours yesterday afternoon as the result of an explosion in an electric conduit manhole at Broadway and Quincy Street in which two workmen were badly burned.

The workmen, Richard Colton of 101 Albany Avenue, Brooklyn, and Albert Witte, 133 Schaeffer Street, Brooklyn, were rescued from the manhole by Policeman Zeuck of the Ralph Avenue Station. At St. Mary's Hospital it was said they would recover.

The explosion was caused by a spark from a cable the men were repairing. The fumes from the burning insulation overpowered Witte. Colton crawled halfway up the manhole ladder and the policeman saw and rescued him. Then Zeuck went below and brought up Witte. Reserves from the Ralph Avenue Station were needed to keep back the crowd that gathered.

The explosion caused a short circuit that threw the lighting system dependent on the main line cable out of use until after nightfall. Numerous stores in the vicinity were forced to use candles until the cable had been repaired. A near-by theatre was dark during a performance, while an emergency circuit was being put into use.

CARNEGIE TRUSTEES MEET.

Two New Members Elected to the Foundation Board.

Trustees of the Carnegie Foundation held their annual meeting yesterday at 522 Fifth Avenue, the report of the President, Henry Smith Pritchett, for the fiscal year, 1923-24, was read and discussed. James Hampton Kirkland, Chairman of the Board of Trustees, presided.

Trustees who attended the meeting were James H. Kirkland, Walter C. Murray, Frank Aydelotte, John Grier Hibben, George Hutchison Denny, Albert B. Dinwiddie, Robert Falconer, Albert R. Hill, Alexander C. Humphreys, Henry C. King, Henry Smith Pritchett, Henry Suzzallo and Robert E. Vinson. Two new trustees were elected, Provost Josiah Penniman of the University of Pennsylvania and President Main of Grinnell College, Iowa.

BODY FOUND IN COURTYARD.

Benjamin Schrager Jumped or Fell From Apartment House Roof.

The body of Benjamin Schrager, 55 years old, a retired shirt manufacturer, was found in the courtyard of the apartment house he lived in at 656 West 162d Street yesterday morning. He had either jumped or fallen from the roof of the building.

Although the police recorded the case as a suicide, Schrager's family insisted that he had fallen. He had been ill for some time. His two sons, who lived with him, also are shirt manufacturers. Schrager's business address before his retirement was 545 Broadway.

Leonard J. Mandel Seeks Divorce.

Special to The New York Times.

CHICAGO, Nov. 19.—Leonard J. Mandel, son of Simon Mandel, one of the founders of Mandel Brothers, brought suit today for divorce against his wife of eighteen months, Mrs. Julia Cunningham Mandel of Washington, D. C. He named Charles Lovejoy of Washington as corespondent.

CENTENNIAL SALES

Golden Specials Every Day

Broadway to 4th Ave., 8th to 10th Street

John Wanamaker FORMERLY A.T.STEWART

STEWART WEEK

Greatest Wanamaker Sales

Telephone Stuyvesant 4700 *Store Hours: 9 to 6*

A Sale of 600 REFRIGERATORS with BEST VALUES of the Year

Grade for grade, size for size, service for service, they offer the best opportunity of the year to place in your home a good refrigerator at minimum of cost. Only an emergency in business could bring prices so low.

They are all of the same general construction, with dry air circulation, white enameled porceloid provision chambers, galvanized steel ice chambers, nickel-plated brass hardware—sanitary, rust-proof, economical consumers of ice, and high-grade construction all through.

Three Sizes and Three Finishes

The prices vary only with the size and finish as shown here with the pictures:

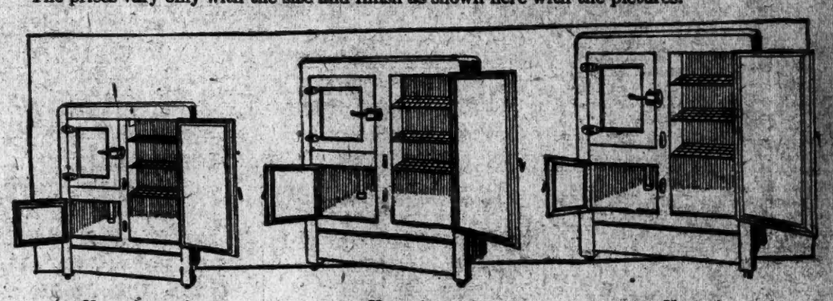

Finish	60 lbs. ice size 31x18x44 in.		80 lbs. ice size 33x19x46 in.		110 lbs. ice size 35x20x47 in.	
Golden oak	$24	for $40 grade	$27	for $44 grade	$30	for $50 grade
White enamel	$30	for $50 grade	$33	for $55 grade	$36	for $60 grade
Steel in white	$48	for $80 grade	$54	for $90 grade	$60	for $100 grade

Mail Orders Filled While Quantities Last

The quantities are fairly well distributed among the three sizes and finishes, but with the expected demand for these refrigerators it will be wise to come early to the sale.

Seventh Gallery, New Building

From the Founder's Writings

Mr. Bright-Eyed Bushy-Tailed Soft-Coated Gray Squirrel

sits high up in his leafless tower, laughing at the last robins as they take leave of their old haunts among the forest trees to make their long flight southward.

During the Summertime the squirrel frisks and frolics within the foliage of woods, safe from forbidden gunners. When Winter comes he hides and sleeps in his snug storage house of food in the hollow of the tree where he has a goodly store of nuts and grains to last him until the snow and cold have gone.

But, Mr. Squirrel is a selfish old thing who does not care to share his good things, not even at holiday times.

(Signed)

John Wanamaker

Diamond and Platinum

Bar Pins and Brooches

One-third Less Now

A very choice collection of all-platinum bar pins and bar brooches, set with full-cut, brilliant stones. In a variety of designs and mountings.

$165 to $445 Street Floor, Old Building

Winter-weight Hosiery

FOR WOMEN

$2.75 Silk-and-Wool Stockings, $1.55

Full-fashioned stockings from a famous English mill. A desirable medium weight—in the stunning two-tone mixtures. Sizes 8½ to 10½.

$2.50 Wool Stockings, $1.25

Imported stockings—plain or knitted in the new ribbed effects—with embroidered side clocks in soft harmonizing colors. Brown and blue heathers, putty, covert and beiges. Street Floor, Old Building

FOR CHILDREN

$1.25 to $1.75 Wool Sports Hose, 95c

Medium and heavy weight stockings—narrow and wide ribs—with fancy turn-over cuff tops. Gray, brown green, putty, fawn, navy blue and black.

$2.25 Two-way Wool Stockings, $1.75

Wide ribbed stockings that may be worn as a long stocking, or as a three-quarter golf stocking with fancy turn-over cuff top. Browns, grays and lovats. Third Floor, Old Building

Women's Charming Daytime Frocks $28

Smart Fashions and Beautiful Fabrics join hands with Low Price in this Timely Sale.

Frocks that will freshen the Winter wardrobe and fill in for almost any occasion. The woman of few or many social engagements, the woman in town or out, the business woman—every one will find here an unusual variety of frocks.

CREPES VELVETS
BENGALINES

Fullness at the front and very flat backs; tunics, tiers and circular flounces; very straight wrap-around lines—these are the silhouettes. Scarfs; long tight sleeves; buttons; fascinating bit of laces; pipings—these the details.

The colorings are those chosen by smart women the world over for their street and afternoon wardrobes—black, of course, warm brown tones, exquisite greens and rust. Sizes 36 to 44.

Second Floor, Old Building

IN THE AUDITORIUM

Showing of

"Little Old New York"

with MARION DAVIES

ADMISSION FREE

First Gallery, New Building.

* * *

EXHIBIT

Prints, paintings and quaint old objects from the Museum of the City of New York—in Belmaison Gallery, Fifth floor, New Building.

Radio Westinghouse Storage Batteries, $13.95

For the $18 grade

These are the "A" batteries for radio sets, made by the manufacturers of the famous Westinghouse storage batteries and electrical equipment for automobiles. One hundred ampere hour size; rubber cases. There are only 100 at this low price—on sale in the Radio Salons *now!*

First Gallery, New Building

ORIENTAL RUGS

Four Special Price Groups

India Rugs, $12.50

$20 Grade. Average size 6 x 3 feet.

Persian Lelihan Rugs, $19

$29 and $35 grade. Average size 2.6 x 4.3 feet. Rich, silky pieces.

Persian Hamadan & Mosoul Rugs, $29

$48 grade. Average size 3.6 x 6.6 feet.

Persian Serapi Rugs, $168

$250 and $275 grades. Average size 9 x 12 feet.

Second Gallery, New Building—Fourth Avenue Side

Such Furs and Fabrics in

Women's Coats at $115

Are Most Unusual

For these are all one-of-a-kind coats which were made to sell from $155 to $225.

Fine Kashmir and Imported Woolens

KASHA DUVETYN KASHMANA COTELE
JAMMUNA KASHONA RODIER WEAVES

* * *

The Newest Silhouettes

Perfectly straight wrap-around coats, coats with circular godets in the front or at the sides, with circular flounces all around or with slight fullness added at the bottom by intricate gatherings.

* * *

Luxuriously Fur-trimmed

Fox, beaver, nutria, bear, caracul, natural squirrel, fisher dyed fitch, Japanese mink. Sizes 36 to 44.

Second Floor, Old Building

Women's $12.50 Slippers, $8.75

Fine shoes from a nationally-known firm that made them to our order in three stunning new fashions—fashions that we carefully chose because they are the types that are seen today at every smart gathering.

One-strap slippers in patent leather and black suede.

One-strap slippers, with cut-out sides, in brown and black satin.

Four-bar gored slippers in tan and black calfskin and in patent leather.

First Floor, Old Building

Hats of Bengaline and Satin $7.75

For the $12 Grade

Bengaline and satin—the materials that had a predominating place in the Winter collections of all the great Parisian modistes—in lovely soft beiges, grays, rust, beautiful new browns, and, of course, BLACK.

Chic small shapes—close-fitting to be sure. Turbans entirely new in treatments. Hats with the new tiered crowns. Hats with narrow brims ingeniously turned in all manner of new fashions. And, hats that have been created especially for the matron.

Street Floor, New Building

A Trio of Woolens

Imported Chiffon Velveteen, $2.68 yd.

For our $5.50 grade—in Black only

Velveteen is in great demand today for frocks, coats, tunics, ensemble costumes and for children's clothes. This is a particularly fine quality. 44 inches wide.

Fine Poiret Twill, $2.90 yd.

For our $3.75 grade

This is still a favorite weave for the tailleur frock—and no comment need be made on the importance of the tailleur frock this season. In black, brown or navy blue. 54 in. wide.

Imported Fur Cloths, $8.50 yd.

For our $12.50 grades

Exquisite silk and mohair fur cloths from England in caracul and broadtail weaves. Black, brown, beaver, gray, wine and mole colorings. 48 and 50 inches wide. Street Floor, New Building

$15,000 Worth for $6,750

French China Dinner Sets at $67.50

For the $150 grade

They are products of the famous potteries of J. Pouyat at Limoges, and are made in the new Madison Square shapes, exclusive with Wanamaker's, in your choice of six beautiful floral border designs, all with solid coin gold lines and handles. For a wide selection of all six designs we suggest an early visit.

Second Gallery, New Building

IN THE FAR EAST SHOP

Kashmir Numda Rugs

3x4 feet, $10 for the $16.50 grade
4x6 feet, $22.50 for the $27.50 grade

200 more of these delightful rugs have arrived just in time for Stewart Week, at very much lowered prices. The new shipment includes charming white ones, soft fawn color, brown, vivid peacock blue and black. All with those gay wool embroideries of birds and flowers and great leaves, in the bold or subtle colors which the Oriental imagination combines with such marvelous art. They are admirable in their varying effects for many types of rooms, especially so for bedroom or bathroom, since the felted Angora goat's hair of which they are made is entirely washable.

Fourth Gallery, New Building

Again! Four Choice Groups in a

Sale of 478 FLOOR LAMPS

$10	$12.50	$15	$25
170 of the $12.50 to $23.50 grades	*143 of the $15 to $25 grades*	*63 of the $22.50 grades*	*97 of the $30 to $65 grades*

They are full size and junior size floor lamps, in mahogany, walnut and black and gold finishes, in choice of dozens of designs. All are complete with cords and bulbs ready to attach and light.

The lamps at $25 for the $30 to $65 grades are the famous hand-carved imported Budapest floor lamps of exquisite beauty.

SILK SHADES to Match—*Extra*

$14 $17.50 $22.50 $27.50

for the $20 to $45 grades

Twenty-two inch oval shades with silk fringes, in a great variety of color combinations and a wide choice of designs.

Second Gallery, New Building

FEDERATION COLD TO PLEA FOR SOVIET

Convention Hears Without Response British Delegate Urge Friendly Relations.

HE CONDEMNS COMMUNISM

C. T. Cramp Declares the British Extremists Have Failed to Split Labor Party.

ADVOCATES FEWER UNIONS

Bolshevist Doctrines Have Been Rejected by German Workers, Their Representative Declares.

Special to The New York Times.

EL PASO, Texas, Nov. 19.—Fraternal delegates from England, Germany and Canada united today at the convention of the American Federation of Labor in condemning communism and attempts of Bolshevik propagandists to get control of the trades union movement in their respective countries.

The speakers were C. T. Cramp, Chairman of the Executive Committee of the British Labor Party; A. B. Swales, President of the British Trades Union Congress; Peter Grassman, Vice President of the German Federation of Trade Unions, and John Colbert of the Canadian Trades and Labor Congress.

Mr. Cramp denounced "communism" and "all its works," and "the mumbo jumbo of Leninism." However, he and Mr. Swales urged that the trade unions of the Western countries consent to friendly relations with Soviet Russia, while insisting on adhering to their own methods and opposing dictatorship from the outside.

Mr. Grassman, the first German delegate to be heard in a convention of the American Federation of Labor, explained that the German trade unions had been a target for Moscow, but that Bolshevism had been rejected, so that communism in Germany today was of no account.

Cold to Soviet Recognition.

The suggestion of the British delegates that American labor agree to friendly relations with Russia was received in silence. The federation has for seven years been strongly opposed to recognition of the Soviet.

The fraternal delegates received a warm welcome, but the Americans refrained from any manifestation when the British speakers made several suggestions that have been bitterly debated and defeated in past conventions of the Federation. These suggestions included amalgamation of small trade unions into large, powerful federated organizations; tolerance for radicals of all kinds within the ranks and refusal to dismiss them from participation in union activities; formation of a labor party and recognition of Soviet Russia.

The present "proud position" of the political labor movement in England, Mr. Swales asserted, was due in no small measure to the trades union movement. "So well were the representatives of the people managing our great national and international problems," he added, "that a combination of political forces of the capitalist class defeated our labor government and a general election had just been completed when we sailed from England."

Labor was not discouraged by its defeat, but was looking forward to the time when it would be the dominant party in British politics, he added.

Mr. Cramp said he had nothing but contempt for those who entered the ranks of the trade unions for selfish interests, seeking notoriety by giving lip service to communism and trying to disrupt the trade unions and the British Labor Party by leading strikes that were doomed to defeat in an effort to embarrass the old leaders. He had no use for those Communists who rose in the unions "to stab better men in the backs."

"These are the tactics of British Communists," he declared. "They have no use for truth telling. If their ideas were brought to fruition, we would have a human menagerie in which the law of tooth and nail would prevail."

Calls German Communism Weak.

"With us the war is over," said President Gompers in presenting Mr. Grassman, representing 6,000,000 organized German workingmen.

"It is obvious that trade union leaders and their point of view are hated to the utmost by the Communists, whose aim is to conquer the unions in order to make them instruments for the political purposes of the dictators in Moscow, to make Germany a Bolshevistic State," said Mr. Grassman.

"With remarkable tenacity, they have agitated within the German trade unions for the last five years. Although they have made trouble for us sometimes, they have never reached their goal. As a real movement, communism in Germany is of no account. It strikes root only where distress and misery make the people desperate and hopeless.

"As to Germany, communism can be looked upon as a mental disease caused by the terrible times we passed through, but it disappears when one can have some hope for a better future.

"Therefore we German workers accepted the Dawes report, despite serious objections. If we had been an uninjured country with normal economic life and sound finance, with the old frontiers, resources and raw materials, then quite another situation would have confronted us.

"In spite of the heavy burden the Dawes plan loads on our country, in which the German worker will have his share, we all hope it will lead to a peaceful development in Europe and to better conditions in Germany."

Robert Haberman informed the delegates that they were invited as guests of the Mexican Confederation of Labor to Mexico City to assist in the inauguration of President Calles on Nov. 30. Special trains will take the delegates from El Paso to Mexico City.

Lewis Not Cabinet Candidate.

"I am not a candidate," was the comment of President Lewis of the United Mine Workers, who arrived here this morning and learned that a resolution had been introduced asking the convention to request President Coolidge to appoint him to the place soon to be vacated through the resignation of James J. Davis, Secretary of Labor.

Mr. Lewis would not further discuss the subject. He has not indicated to his closest friends whether his comment meant that he would decline the position if it were offered to him. Some of the delegates believe that if the President asks Mr. Lewis to take a place in the Cabinet, he will not refuse.

Another man whose name is also mentioned in connection with the vacancy in the Cabinet is John Donlin, until recently President of the Building Trades Department of the Federation.

A Paved Highway Next Year, New York to Atlantic City

ATLANTIC CITY, N. J., Nov. 19.—The State Highway Commission of New Jersey has sanctioned the proposition to pave the New York-Atlantic City road in 1925. The contract, the largest ever given at one time by the State, will involve thirty-five miles of road, from Toms River to the edge of the meadows at Mullica River. This will provide a continuously paved highway from New York to this resort, a project for which local civic organizations have long fought.

MUSSOLINI HEARS HIS RULE ASSAILED

Premier Interrupts Liberal Deputy, First to Attack Fascism in Chamber.

LAW ON PRESS CONDEMNED

Speech Indicates Liberals Will Vote Against Fascisti on Internal Policy—Two More Deputies Resign.

Copyright, 1924, by The New York Times Company.
By Wireless to The New York Times.

ROME, Nov. 19.—Maintaining that by restricting the liberty of the press Mussolini broke the promise he made to the Senate shortly after the Matteotti murder, when he bound himself to govern only through Parliament, the Liberal Deputy Boeri today brought the first note of criticism into the Chamber's discussion of the Government's internal policy. The measure adopted was unconstitutional, he said, and was rendered even worse by the partisan way in which many prefects applied it. The speech, which was frequently interrupted by Mussolini and by the Minister of Internal Affairs, caused something of a sensation, especially when the orator declared that the press decree was aimed only at the Government's enemies.

Mussolini rose and shouted "No, no. We have applied it also against Fascist papers."

Deputy Boeri then went on to suggest that a new law on the press was being presented to the Chamber as a vote-catching measure to influence Deputies to vote in support of the Government. He was this time interrupted by Federzoni, Minister of Internal Affairs, who said "We will present a new press law to the Chamber after it has voted confidence in the Government."

Deputy Boeri then turned his attention to numerous municipal and provincial councils which have been dissolved by Mussolini and are being administered by Royal Commissioners appointed by him. This, also, he branded as unconstitutional and proof of the fundamentally illegal spirit which guided the Government's actions.

This part of Deputy Boeri's speech was also frequently interrupted by Mussolini, whose voice, however, was drowned by the din made by the Fascist deputies.

Deputy Boeri closed his speech, amidst lively comments of the whole Chamber, with these words:

"Remember, Deputy Mussolini, that last June you said to the Senate that the majesty of the law must be strengthened and protected. Today it is the whole of Italy that shouts this invocation to you."

This speech is taken to indicate that the Liberals—with the probable exception of the Liberal followers of ex-Premier Salandra—will vote against the Government at the end of the discussion on internal policy.

The Government's position meanwhile was further weakened today by resignation from the Fascist Party of two more Deputies. Though the material loss of strength is insignificant, the moral force of these resignations is considerable.

CITES HIGH BIRTH RATE AS REASON FOR THANKS

Governor Smith's Proclamation Also Points to Lower Death Rate and Prosperity.

ALBANY, N. Y., Nov. 19.—The people of New York State should be grateful at Thanksgiving for the blessings of a high birth rate, constantly decreasing death rate, abundant production in agriculture and manufacturing, and prosperity and general happiness, Governor Smith said in his annual Thanksgiving proclamation, which follows:

Coming close to the time when the year nineteen hundred and twenty-four will have passed into history, by well established custom we should set aside a day when our minds and thoughts may be taken from material things and devoted to a Thanksgiving to the Great Benefactor whose blessings have been showered upon our country and upon our State during all of our history.

We have witnessed these blessings made manifest by a high birth rate, a constantly decreasing death rate, and by an abundant production in agriculture and manufacturing, bringing prosperity and general happiness.

Now, therefore, I, Alfred E. Smith, Governor of the State of New York, do proclaim Thursday, the 27th day of November, in the year of our Lord one thousand nine hundred and twenty-four, as Thanksgiving Day, and recommend that in our gratitude we gather in our places of worship and offer our prayers to Almighty God in thanksgiving for the blessings he has so freely bestowed upon us in the past, and beg of him the continuance of his watchful care over our great country and our great State.

MOTHER OF 3 KILLED WHEN RUN DOWN BY BUS

Driver Is Arrested and Children Are Taken to the Society in Absence of Father.

Mrs. Grace Forquion, 30 years old, of 429 East Eighty-sixth Street, the mother of three children, was knocked down and killed last night by a municipally controlled motor bus at First Avenue and Eighty-sixth Street. The husband of the victim is a night worker. She was on her way home when the bus, in turning into the avenue from Eighty-sixth Street, knocked her down.

Policeman Campbell of the East Sixty-seventh Street Station arrested the driver, Milton Cohen. When he learned the three children, Robert, 6; William, 5; and Pauline, 3, were alone at home, Campbell took them to the Children's Society for the night.

Information about the accident was withheld at the station under a rule of the Police Department applying to accidents in which the city is involved.

CHARLES I.'S VEST SOLD.

Garment He Wore on the Scaffold Brings 250 Guineas in London.

Copyright, 1924, by The New York Times Company.
Special Cable to The New York Times.

LONDON, Nov. 19.—The vest worn by Charles I. on the scaffold sold at Christie's today for 250 guineas (about $1,200).

It is a long-sleeved knitted garment of pale blue silk, worked with diaper patterns and fastened with buttons down the front.

REFUSE TO GIVE UP GERMAN EXPORT TAX

British and French Are in Agreement to Retain 26 Per Cent. Levy for Reparations Fund.

BOTH TREATIES HELD UP

Transfer Committee Will Soon Decide on Repayment to German Exporters Under Recovery Acts.

Copyright, 1924, by The New York Times Company.
Special Cable to The New York Times.

LONDON, Nov. 19.—The position reached in the negotiations for a commercial treaty between Great Britain and Germany may be stated as follows:

The British delegates had asked for the most-favored-nation treatment in regard to British exports. The Germans offered to concede this if the following three conditions were accepted: (1) German banks to be allowed to open branch offices in London immediately; (2) employment of German sailors and stewards to be permitted in British ships; (3) the 26 per cent. duty on German exports to be modified. Later the Germans asked for complete abolition of the 26 per cent. duty, arguing that unless it were abolished it would be impossible to obtain ratification of the commercial treaty by the Reichstag.

The attitude of the British Government toward the demands contained under 1 and 2 is on the whole favorable. It is felt there really is no reason why German banks should not be allowed to carry on directly business which is now done through firms well known for their German connections. Certain steamship companies also expressed the view that relaxation of regulations which would permit them to carry German-speaking stewards might be useful, but on the question of the 26 per cent. duty, as matters stand at present, it is very unlikely the position will be modified. It is understood British and French views on the subject coincide completely.

French Negotiations Lag.

PARIS, Nov. 19 (Associated Press).—Franco-German commercial negotiations were resumed today after the return of Dr. Trendelenburg, the chief German technical delegate, from Berlin. While the delegates were taking up their task at the point where a snag was struck at the previous meeting, Ambassador von Hoesch called on Jacques Seydoux, Assistant Political Director of the Foreign Office, and discussed the political aspects of the problem.

It is understood that the Germans no longer are insisting on the abandonment of the recovery tax of 26 per cent., although it was made known that persistence in the recovery of this tax might affect the vote in the Reichstag on the ratification of any commercial agreement that may be reached.

It is the impression in official circles here that the Germans are relying on Agent General Gilbert's decision to finally relieve them from the recovery tax and that this snag in the negotiations has been eliminated. It is still thought, however, that the negotiations will be drawn out, as it is anticipated that the Germans will raise other questions in place of the recovery tax on which to bargain for more favorable treatment.

Germans Await New Decision.

BERLIN, Nov. 19 (Associated Press).—German official circles steadfastly decline to comment on the controversy precipitated by Agent General Gilbert's letter to Finance Minister Luther in which the reparations official informed the German Government of his decision to bring the question of auditing and disbursing sums collected on the tax recovery acts within the exclusive jurisdiction of the Transfer Committee.

The German press also has been requested by the Government to refrain from discussing the issue, there being an apparent desire to protect the Agent General against any embarrassment resulting from the German participation in discussions now current in London, Paris and elsewhere regarding the effect of the continued practice of imposing the 26 per cent. levy.

EIGHT ROBBED IN HAT STORE

Three Bandits Get $3,000 Loot Two Blocks From Police Station.

Within two blocks of the Fifth Street police station three bandits late last night held up George Holstein and seven customers in Holstein's hat store at 125 Second Avenue. The hold-up men escaped in an automobile after taking between $3,000 and $4,000 in jewelry and cash.

The three, according to the police, participated in a hold-up of a Sarnoff-Irving hat store at 119 Second Avenue two weeks ago.

Despite the warning that an outcry would mean death, the eight victime followed the three bandits into the street and set up a cry for help that brought Patrolman Oscar Magnuson of the Fifth Street station in a department automobile. Magnuson gave chase to the bandit car but was quickly outdistanced.

Holstein and a customer, Samuel Polinsky, of 127 Delancey Street were in the front of the store when the three, wearing caps, walked in, drew revolvers and ordered them into a back romo. Here Holstein's pockets were rifled of $50. Turning to Polinsky, the bandits took a $600 diamond ring, a $200 diamond stickpin and $250. The number of victims in the back room gradualy increased to eight, as customers entered the store. One bandit removed his hat and stood behind the counter in the attitude of a clerk.

PRINCETON STARS ARRESTED

Captain of Eleven and Hockey Player Jailed in Philadelphia.

PHILADELPHIA, Nov. 19.—Edmund C. Stout, Captain of the Princeton University football team, and Lou Van Gerbig, a former member of the team and a star hokey player at Princeton, were arrested here tonight charged with disorderly conduct. Both were locked up and will have a hearing tomorrow.

The pair were taken into custody outside of a theatre. The manager said they attempted to force their way through the stage entrance and that one struck him with a cane. The students are said to have told the manager they were acunainted with some of the actresses.

RARE FRENCH STAMPS SOLD.

Four of 1849 Bring 200,500 Francs at Paris Auction.

Copyright, 1924, by The New York Times Company.
Special Cable to The New York Times.

PARIS, Nov. 19.—The eleventh session of the forced auction of the sequestered Ferrari de la Renotière stamp collection, which is being held here for the reparations amount, netted nearly 1,000,000 francs.

The highest price today was 2,00,500 francs paid for a block of four one franc vermilion 1849 with head. A letter with two 15 centimes green 1849 and four 1 franc stamps in vertical pairs brought 62,000 francs. To 1 franc carmine of the same year brought 35,000 francs each.

Two pages of latest modes in women's wear by American and French designers. Mid-Week Pictorial, now on sale. 10c.—Advt.

Six Bandits Rob Michigan Bank of $19,500; Girl Kicks $97,000 Out of Sight to Safety

Special to The New York Times.

DETROIT, Nov. 19.—Six bank robbers shot their way to liberty after holding up the State Savings Bank at Farmington at noon today, escaping with $9,500 in cash and $10,000 in negotiable securities.

Sixty automobiles, carrying Sheriffs, deputies, farmers and tradesmen armed with shotguns and rifles, halted every car on the road for hours. It is estimated that more than 200 persons are pressing the search. Late in the evening it appeared the gunmen had evaded the net, however.

The car in which the robbers escaped from Farmington was recovered. The robbers abandoned it when it ran out of gasoline and continued their flight in a smaller one which they stole at the point of revolvers from the first passerby. The abandoned machine was riddled with bullets and stained with blood, indicating that one, at least, of the gunmen was wounded in the fire which greeted them as they left the bank.

Four hold-up men entered the bank. They left a fifth on the street outside to act as a lookout and a sixth in their automobile. Walking directly to the directors' room the robbers found the board in conference. Howard Warner, son of former Governor Warner and President of the bank, was struck on the head with a revolver when he rose from his chair. He was knocked unconscious but not injured seriously. Other directors and employes of the bank, including four women, were forced to lie on the floor.

Edgar E. Pierce, cashier, was pushed into the vault and one of the thugs slammed the door shut and ordered him to hand out through a wicket all the money inside. Two guns were kept at the wicket while Pierce obeyed.

While the two robbers were directing Pierce the others kept watch over those lying on the floor. The latter included President Warner and Byron Pierce, the Vice President; Inman Nichols, assistant cashier, and Lucille Harmon, Margaret Moore and Winifred Walling, all tellers. Charles Dredge, a farmer and an unidentified woman patron also were forced to lie prone on the floor. Miss Moore managed to kick $30,000 in currency and $67,000 in bonds out of the bandits' sight and thus save them.

The robbers bundled their loot together and started for their car. Ben Myers, a Special Deputy Sheriff, saw them, grabbed a gun and fired. Others joined in the shooting. The robbers returned the fire.

SPANISH NOVELIST ACCUSES THE KING

Blasco Ibañez Charges Alfonso Revealed French Secrets to Berlin During the War.

SPAIN LIKE CZARIST RUSSIA

In a Pamphlet of 100 Pages Ruler and Military Directory Are Bitterly Assailed.

PARIS, Nov. 19.—Vicente Blasco Ibañez's manifesto against King Alfonso of Spain, a pamphlet of 100 pages, published in France, England and the United States today, charges the King with being directly and personally responsible for the Spanish military disaster at Anual, in Morocco, in 1921, in which General Silvestre and several thousand Spanish soldiers were killed and thousands of others made prisoner.

The Spanish author also charges King Alfonso with betraying the French by giving secret information to the Germans during the war.

Blasco Ibañez accuses Alfonso of having written General Silvestre a letter commanding the Moroccan army to "do as I say," and adding: "Don't bother about the instructions of the Minister of War, who is an imbecile."

General Silvestre advanced against the advice of Madrid, says Blasco Ibañez, and was surrounded and his army annihilated.

Concerning the alleged betrayal of the French, Blasco Ibañez charges that King Alfonso, who had boasted of being a Francophile, one day discussed the war situation with the French Military Attaché, and afterward, when the French had discovered the secret of Germany's code, it was found that a German agent had reported verbatim everything the French Attaché had said to the King.

The French Attaché subsequently gave the King as a test, adds Blasco Ibañez, information which had no foundation, and this was found to have been transmitted within a few hours to Berlin by the German Ambassador.

The title of Blasco Ibañez's book is "Alfonso Unmasked."

Queen Victoria, according to Blasco Ibañez, is "mostly a sort of prisoner at the Madrid Court. During the war," he adds, "when one of her brothers, a British officer, died, she lived resigned in isolation amid a court in which everybody, including her husband, was Germanophile. Today this Princess, if only because of her English education, must suffer in seeing Spain, a backward monarchy, tear up her constitution and submit to military tyranny worthy of Czarist Russia, while England, one of the first countries of the world, is governed by civilians, by liberals."

Spain's continual defeats in Morocco, he asserts, are explained by the fact that Alfonso directed operations from Madrid and that he aided the Directorate movement in advancing the date of the revolt because the Chamber investigation of the Anual disaster had drawn up a report on the responsibilities of this affair, which the Directorate seized and never published.

"Thanks to the Bourbon monarchy," the writer says, "the country of Don Quixote has become the country of Sancho Panza—gluttonous, cowardly, servile, incapable of conceiving an idea which goes beyond the feed-bag."

HERRIOT TO ADOPT POINCARE DEBT STAND

Holds France's Obligations Must Be Cut in Same Proportion as Claims.

PARIS, Nov. 19 (Associated Press).—Premier Herriot's attitude on the war debts of France will be the same as that of Poincaré when he was Premier if the question comes up at the Finance Ministers' conference in December on the division of the German reparation payments, according to information from official circles today.

The French delegate, it is stated, will declare France intends to deal with the debts as a business matter without any appeal to sentiment, and will say that France cannot consent to be treated on a basis different from Germany.

The French debts, it will be held, must be reduced in the same proportion as the French claims. Germany's reparation obligations have been cut down 66 per cent., according to the French figures, and the French will ask a similar reduction when it comes to funding their debts, it is declared. This was always M. Poincaré's contention.

Premier Herriot, who appeared, at the time of the Chequers Court and London conferences, to be inclined to make the question partly a matter of sentiment, now is said to have gone back to the position of his predecessor.

It is thought now that the question of the war debts, if discussed by the forthcoming Finance Ministers' conference, must in any case be made the subject of a separate conference, which may closely follow the meeting held to divide the reparation receipts. There is, however, an inclination in political circles to demand that any final action be postponed until it is seen just what the Dawes plan is going to yield.

FIGHT OVER CARUSO'S NAME.

Friend Asks $300,000 for Negotiating for Its Use in Advertising.

The use of the name of the late Enrico Caruso in advertising a brand of spaghetti was the basis of a suit before Supreme Court Justice Wasservogel yesterday against the Atlantic Macaroni Company for $300,000, by Marziale Sisca, friend of the late tenor.

Sisca asserted Caruso received a large income from the Atlantic Macaroni Company for the use of his name, and that after his death generous royalties were paid to his estate, but that the plaintiff had received nothing for negotiating the contract. The defence is that nothing is due to Sisca.

The trial will continue tomorrow.

SWEARS FIRM PAID SILKWORTH $3,000

Raynor, Head of Failed Brokerage House, Says Gifts Were for "Favors."

TRADED WHILE INSOLVENT

Broker Admits Discussing Financial Difficulties With President of Consolidated Exchange.

DeWitt C. Raynor, senior member of the defunct brokerage firm of Raynor, Nicholas & Truesdell, testified yesterday before Federal Judge Augustus N. Hand and a jury that his firm had made payments totaling $3,000 to William S. Silkworth, former President of the Consolidated Stock Exchange. Silkworth, three members of the Raynor firm, which failed for nearly $2,000,000, and three other defendants are on trial on charges of conspiracy and use of the mails to defraud.

Raynor was all day on the stand. Just before the adjournment he testified that three audits, including one by the Consolidated Stock Exchange, had disclosed the insolvency of his firm. He further asserted that his firm continued to trade on the Consolidated Stock Exchange after he had talked over the matter of the house's insolvency with Mr. Silkworth. Between the second and the third audits, he said, the debts of the firm increased about $100,000 in ten days.

The American Telephone and Telegraph Company issued a statement announcing that one of its employes, C. H. Wentz, mentioned in Raynor's testimony on Tuesday, had refunded $3,000 paid to him by the brokers to facilitate wire connections for the firm, and later had been discharged.

Raynor testified that most of the firm's transactions were handled through the Curb firm of McQuade Bros. and Francis X. Quillan, former Curb and Consolidated stock broker. Some of the transactions, however, were handled through the firm's floor brokers on the Consolidated Stock Exchange.

Paid Silkworth for Favors.

He told of three $500 payments made to Silkworth for "favors." On one occasion, he testified, Silkworth's comment, upon receiving the payment, was that he needed money for "the baby's shoes."

He said that from June, 1921, to January, 1922, he gave Silkworth about $2,500, payment being made by check. He said that in the early part of April, 1922, the tickers were shut off. Raynor became alarmed at the thought of a possible break in the market while the tickers were out. He said he sent Earl H. Truesdell with a check for $500 to Silkworth. Meanwhile he called up Silkworth to explain about the difficulty of having no ticker service. When he returned to the order room, he said, he found the tickers working again. The witness was asked if the $500 was ever refunded to him. He replied in the negative.

"Late in February or early in March I was called on the carpet before the Ways and Means Committee of the Consolidated Stock Exchange," Raynor testified later. "I received a letter. Whether it was addressed to the firm or an individual I don't remember. But I went over."

"Called on the Carpet."

"Did you have a consultation with members of your firm?" asked Assistant United States Attorney Peter J. McCoy.

"Yes, sir."

"Then you went to see Silkworth."

"When I talked it over with Mr. Silkworth he told me substantially that there were certain difficulties and that they were investigating things. Silkworth said they were having trouble with certain factions, but that everything would be all right; he hadn't lost control of the situation.

"Some members of the committee—I think Mr. Cook—asked me if we were short 25 per cent. of our customers' stock. I said no, we were more than 50 per cent. short and that if they didn't help us we'd likely be 100 per cent. short. Silkworth was there, and ordered that part of my testimony stricken from the minutes."

Mr. Raynor then told of a private audit the firm had made. It showed an insolvency to the extent of about $400,000. Referring to the audit of March 14, Assistant Attorney McCoy asked the witness if his firm "after that report continued to receive accounts from your customers?" The witness replied in the affirmative.

"And you continued to handle them in the same way?"

"Yes, we did."

"And you knew you were insolvent?"

"Yes, I did."

The witness testified that he talked frequently with Silkworth about the situation, and said specifically that he discussed the firm's insolvency with the former head of the Consolidated Stock Exchange.

WRECKAGE OF PLANE FOUND.

Identified as Machine on Flight From Amsterdam to Lisbon.

LE BOURGET, France, Nov. 19.—A wireless message from Rotterdam, received here this evening, states that the wreckage of a hydroairplane found in the North Sea has been identified as that of the plane in which Commander Sacadura Cabral was attempting a flight from Amsterdam to Lisbon. The message added that it was hoped Commander Cabral and his companion had been picked up by some ship.

PARIS, Nov. 19.—The rear part of the cockpit of a hydroairplane which, it is thought, may be the wreckage of Commander Sacadura Cabral's plane has been found in the North Sea. Fear for the aviator's safety have been expressed because no late news of his progress has been received in Portugal.

SUES FOR £121,000 PAID AS HUSH MONEY

London Bookmaker Charges Lawyers Held Back Funds Paid to Wife by 'Eastern Potentate.'

CALLED BLACKMAIL PLOT

Midland Bank Named in Suit Declares Plaintiff Was in Scheme to Obtain Money.

Copyright, 1924, by The New York Times Company.
By Wireless to The New York Times.

LONDON, Nov. 19.—How £150,000 of hush money is alleged to have been paid by an unnamed "Eastern potentate" on account of a liaison with a married woman, how the lawyer for the injured husband kept £121,000 of this and how the wife was deprived of another £10,000 was told today by counsel in a case before Lord Darling and a special jury in the High Court.

The suit was an action of Charles Ernest Robinson for £125,000 against the Midland Bank. It turns on technicalities but behind it is an extraordinary tale of intrigue, according to Lord Halsbury, Robinson's counsel. Robinson is a man of 50 who has been in the butchering business in Australia and was a bookmaker on the English turf.

Mrs. Robinson inherited in 1916 a patent medicine business and from then seems to have been much better off than her husband. The Robinsons, according to Lord Halsbury, frequently quarreled, but lived in the same house on and off till 1919. Then an acquaintance named Montague Noel Newton, whom the counsel described as "one of the biggest scoundrels unhung," represented to Robinson that his wife had been in Paris with the unnamed potentate.

Robinson talked of divorce proceedings and Newton induced him to consult a legal firm called Appleton's, which, according to counsel, consisted of two men named Wilkinson and their managing clerk, William Cooper Hobbs. Hobbs brought Robinson an offer of £250,000 to drop the case, and ultimately in November, 1920, at an interview with Mr. and Mrs. Robinson, handed Robinson a packet of £25,000 in bank notes. Robinson, said the counsel, handed the entire package to his wife and left the room.

Lord Halsbury then discribed transactions which he alleged led up to these divorce proceedings. He told how an acquaintance Mrs. Robinson had with Newton led on in the middle of 1919 to an intimacy and how he then by threatening to tell her husband tried to get possession of her business and when she repulsed him actually, according to counsel, knocked her about. The result was Mrs. Robinson invited a certain Mrs. Bevan to live with her in her London house.

Then on armistice day, 1919, the two women went to the victory ball at Albert Hall and there made the acquaintance of an "Eastern potentate," who was called throughout the trial "Mr. A.," and he was at that time only 24 and was accompanied by an English aid and an Indian secretary. The result was the two women, the potentate and the aid met a few weeks later in Paris and occupied the same suite at a hotel. There they were detected by Newton, who at once informed Robinson.

Mrs. Robinson returned to London and a couple of weeks later received by direction of "Mr. A." a packet of 25,000 one-pound notes. Of this sum £4,000, said counsel, went to Hobbs for the Appleton's services, and then on Jan. 17, as Mrs. Robinson was sitting in her room with the money lying on the bed, Newton reappeared and, according to Halsbury, took another £10,000 from the packet, knocking Mrs. Robinson spinning across the room when she tried to prevent him.

It was not till July of last year, went on counsel, that Robinson learned from the English aid of the potentate that the latter had paid £150,000 and not £25,000 to settle his relations with the Robinsons. The money later was traced as having gone to Hobbs, Newton and the aid.

Counsel then outlined certain financing transactions which he alleged were quite irregular, by which he contended £121,000 went to Hobbs, £6,500 to the English aid and £1,000 to Newton.

TROTSKY DENOUNCED IN PARTY RESOLUTION

He Is Accused of "Perverting Bolshevist Ideals" and of Writing Untruths About Lenin.

By Wireless to The New York Times.

MOSCOW, Nov. 19.—A resolution of censure against Trotsky was passed by the conference "activitiest" members of the Communist Party after the report made by Kameneff on Trotsky's latest literary activities. After last year's controversies in the party, Trotsky, although accepting the internal policy recommended by the Central Committee, put himself virtually out of active party work.

He devoted his time to literary work. His latest book, entitled "1917," in which he tells the story of the preparations for the Bolshevist revolution, and his articles on "The Lesson of the October Revolution," which he published in the Moscow press in connection with the recent anniversary, provoked renewed attacks against him from his Communist colleagues.

They accuse Trotsky of "gross misrepresentation of the history of the Bolsheviki and the October Revolution, and perverting the real relationship between Lenin and the Central Committee of the party on the eve of the Bolshevist Revolution."

The resolution which has now been passed against Trotsky by the conference alleges:

"By misstating the facts of the history of the party and giving an untrue version of events, the Minister of War endeavors to pervert Bolshevist ideals, deluding the party, the Communist International and the whole country regarding the real relations of Lenin to the party during the period of the revolution."

In severe and indignant terms Trotsky is charged with attempting to substitute his own principles, which they term "Trotskism," for Lenin's. This, his opponents allege, is an attempt to plunge the party into another discussion and to renew the campaign against the central institutions of the party.

"Trotsky," says the resolution, "broke his pledge to the party congress to abstain from activities which might imperil party unity. His present activities might engage the party in a renewed controversy, which is not wanted and would be dangerous."

The conference appeals to the Central Committee to take vigorous and decisive measures to prevent "misrepresentation of Bolshevist ideas and to carry on a wide campaign against Trotsky."

Special articles against Trotsky were also written by Stalin, Sokolnikoff and Zinovieff. Referring to the activities of those who will not fall in with the party lines, Zinovieff said "such members of the party should be placed in the position of generals without an army."

Mrs. Tumulty to Have Operation.

ROCHESTER, Minn., Nov. 19.—Mr. and Mrs. Joseph Tumulty of Washington, D. C., arrived in Rochester today and were registered at the Mayo Clinic. Mrs. Tumulty will undergo an operation tomorrow, it was said. Physicians at the Mayo Clinic described her condition as not serious.

Accuses Neighbor of Sending A Vicious Bee to Sting Her

Special to The New York Times.

MENOMINEE FALLS, Wis., Nov. 19.—Charging that her neighbor, Philip Rudolph, owner of an apiary, "harbors and keeps vicious bees, well knowing them to be of such disposition," Mrs. Augusta Muehl has started suit against Mr. Rudolph for $2,000 damages, saying she had been caused untold agony when one of Mr. Rudolph's bees maliciously stung her on the arm, although she gave it no just cause.

The complaint further states that said bee "did leave home duly incensed because it was recklessly and wantonly abused, harassed, annoyed and pestered by Mr. Rudolph."

QUESTION COUNSEL ON RAIL VALUATION

Supreme Court Justices Show Keen Interest in Attack on I. C. C. Jurisdiction.

BOTH SIDES ARE HEARD

Railroads' Attorney Expects Little Change From Tentative Figures—Commission's Lawyers Deny Injury.

WASHINGTON, Nov. 19.—Seldom has the Supreme Court demonstrated by queries propounded to counsel keener interest in a case than was shown today during the argument of the appeal of the Delaware & Hudson and other Eastern railroads to have reviewed the tentative valuations placed upon their property by the Interstate Commerce Commission. The steady stream of questions from the bench gave counsel on both sides little time for anything except to answer them.

The court seemed particularly interested in developing whether, in the event it should refuse to examine into the tentative vauations fixed by the commission, the carriers of the country would have an opportunity for a judicial review of the valuations after they had been made final and before the commission used them as the basis in rate-making, in the recapture of excess earnings and in other administrative acts.

The advice to the court was conflicting. H. T. Newcomb, counsel for the railroads, insisted that the carriers should have the protection of the courts in revising the tentative valuations, and that irreparable injury would be done the railroads should the commission be permitted to use, as he alleged it was now doing, the tentative valuations as prima facie evidence. He insisted that the work of the commission in making the valuation had been unlawful in that certain items specified by Congress to be included had been ignored.

Justices of the court, after developing that the railroads bringing the suit had filed protests with the commission, wanted to know why they had not prosecuted them instead of appealing to the courts. Some of the Justices suggested that if objections of the railroads were presented to the commission it might revise its tentative valuations before making them final and remove all grounds for complaint.

Such results were not considered probable by the carriers, Mr. Newcomb told the court. He stated that the action of the commission upon the complaints of the railroads with regard to the items which Congress intended should be included in the valuations had convinced the carriers that no material changes would be made by the commission. It was not only a loss of time in looking to the commission for relief, he said, but it was highly important that the courts should promptly interfere to prevent the commission from continuing to use what he termed the unlawful tentative valuations.

Counsel for the railroads also contended that the commission had failed to furnish the railroads the data which Congress had provided should be given them to enable an intelligent prosecution of a protest before the commission and explained that the present suit sought to compel the commission to furnish such data.

Government counsel disagreed with Mr. Newcomb in substantially every essential feature of his complaint. Blackburn Esterline, as counsel for the Department of Justice, and P. J. Farrell, for the commission, emphatically denied that the railroads were threatened with injury from the tentative valuation. It was the intention of Congress that the valuation of railroad property used in transportation should be made by the commission, Mr. Esterline contended, while should the railroads succeed in their present effort the work would be done by the courts and not the commission.

Both Government counsel assured the Court that the railroads would have ample opportunity for a judicial review on any final valuation, and that in the meantime the commission was not using the tentative valuations as prima facie evidence in any proceedings.

They denied that the commission had not followed the law in reaching its tentative valuations. In some cases it was impossible, they said, for the commission to obtain data from sources designated by Congress. This was true, Mr. Esterline said, with respect to the original values in the Delaware & Hudson valuation. Due to the age of the company, he explained, it had been impossible for the commission to find such records, but the commission had, he said, obtained the data with reasonable accuracy from other sources.

Taking up categorically the grounds of complaint of the railroads, Mr. Farrell insisted that the commission had followed provisions of the law in its valuation procedure and that in making its final valuations it would correct any errors the railroads could point out in the tentative data.

WOULD LEAVE ROADS ALONE.

Sir Henry W. Thornton Gives Advice on American Railways.

A plea that railroads of the United States be allowed to work out their own destinies was made by Sir Henry W. Thornton, head of the Canadian National Railways, at a dinner given at the Hotel Commodore last night by the National Industrial Traffic League in connection with its annual meeting. Sir Henry, after tracing the history of transportation, said that the present railroad era calls for the greatest degree of cooperation ever needed in that field, and added:

"It seems to me that the finest exposition as well as the most useful effort in the direction of cooperation will come through the united effort on the part of all of you in this country, who love your country and are patriotic, to leave the railways of the United States alone to work out their destinies. Your great arteries of commerce are too important to the people of this nation to be the football of politics, and if the shippers, through the industrial traffic managers, would unite in an effort to prevent ridiculous, hampering and indeed unpatriotic legislation and give your railway executives an opportunity to demonstrate what they can do, then for purely selfish reasons I think you would have served yourselves better than in any other fashion.

"I want to register my opinion that no country has a more honest, capable, patriotic lot of men than those who are charged with the responsibility of administering the railway systems of the United States."

About 800 shippers and railroad men from all parts of the country attended the dinner. W. J. L. Banham presided. Charles Rippin, President of the league, was toastmaster.

Players in current metropolitan productions. Page of interesting photographs in Mid-Week Pictorial, now on sale. 10c.—Advt.

RAILROADS TO SPEND $1,100,000,000 IN 1925

Executives, in First Important Meeting Since Election, Estimate Year's Outlay.

THEY WANT NO NEW LAWS

American Association Announces Planks in Its Legislative and Economic Platform.

TO KEEP PUBLIC INFORMED

Desire All Problems Dealt With as Economic, Not as Political—Promise Greater Efficiency.

Seven planks in the legislative and economic platform of the first-class railroads were drafted at an all-day session of the Association of Railway Executives in annual meeting at the Yale Club yesterday. Estimates by the executives indicated that during 1925 the railroads would expend approximately $1,100,000,000 for new equipment and improvements in addition to the $2,136,446,426 authorized during the last two years.

Several hundred executives, including practically every important railroad official in the country, attended the meeting, which expressed itself as satisfied with the political and the business outlook for the coming year. This is the first large gathering of railroad officials since the election, which was accepted throughout the railroad community as a repudiation of the Government ownership idea.

The executives promised a campaign to improve the equipment and the service of the railroads on the same scale as in 1923 and 1924. They also directed attention to the expenditure of $1,077,297,000 for equipment and improvement in 1924, compared with $1,059,149,000 the previous year. In an official statement they outlined their platform as follows:

Platform of the Railroads.

"In the light of this record, the carriers now define their position as follows:

"That all railroad problems as they arise should be dealt with and settled as economic questions, which they are, and not as political issues, which they are not.

"That there is no condition existing today which calls for any urgent legislative action by Congress with respect to the railroads, either as to rates, labor relationship or valuation.

"That railroad freight rate and passenger fare adjustments should be left to the duly constituted Government regulating body, where they will receive a full and fair hearing and an adequate economic analysis, and not be made the subject of direct legislative action. Rate making by legislative action would be destructive.

"That amendments to the Transportation act which may be demonstrated to be necessary by experience under normal business conditions should be made only after a fair and judicial consideration of all pertinent economic facts, and not as the result of political agitation or of political pressure upon Congress.

"That a continuation of adequate transportation facilities and service carries as an inevitable corollary the necessity for adequate revenues to be earned and retained in order that railroad credit may be restored and reestablished in the confidence of investors and that ample additions, improvements and repairs may be made at reasonable financial costs.

"That the carriers should seek in every legitimate way to enlighten the public on all phases of the complex transportation industry by the dissemination of authoritative information and should foster and aid the tendency recently observed to remove railroad questions from the arena of politics to the field of economic analysis so that the private management of the railroad may continue a program of increasingly adequate and efficient service, under full and proper regulation, and may continue the efforts they are making to serve faithfully the public interest.

"And that, looking forward with continued confidence to the fairness of the American people, the railroads are determined to continue their policy of expansion to provide adequate transportation for the increasing commerce of the country and to strive in every way to bring about greater efficiency in operation and a progressive reduction in cost."

Expenditures in Two Years.

Railway expenditures for equipment and improvement during the last two years, according to the figures presented to the association, were $2,136,446,000. This was a part of the extensive campaign carried on by the railroads to improve their roadbed and equipment, and thereby render more efficient service.

Capital expenditure by the railroads during the two years was divided as follows:

	Capital Expenditures. 1923.	Authorized Expenditures. 1924.	Total.
For locomotives—	$208,986,280	$101,233,000	$310,199,[illegible]
For cars—	472,757,711	412,264,000	885,021,711
For other impvts.—	377,425,435	563,800,000	941,225,435
Total—	$1,059,149,426	$1,077,297,000	$2,136,446,426

Estimates made yesterday were to the effect that judging from present conditions the railroads would spend even more in 1925 than they spent this year. Conservative estimates were that the total expenditure for the railroads during 1925 would exceed $1,100,000,000.

Hale Holden, President of the Chicago, Burlington & Quincy Railroad, who has been Chairman of the Executive Committee of the American Railway Association for the last two years, asked to be relieved of the duties. R. H. Aishton, President of the American Railway Association, was elected to succeed him. Mr. Holden will continue as a member of the committee.

La Nacion Publishes Circulation.

BUENOS AIRES, Nov. 19.—For the first time in South American journalism, La Nacion, following the example of United States daily newspapers, has begun daily certified publication of its circulation. There are neither laws nor customs requiring this, either in Argentina or in any other South American republic. La Nacion has now published its circulation covering a period of five years, audited by public accountants. Its present daily circulation is 1[illegible].

EASTERN CAGE BODY DISCARDS ZONE RULE

Intercollegiate League Changes the Interpretation of Code Governing Basketball.

ANNOUNCES 1925 SCHEDULE

Barber of Yale Re-elected President and Officials Are Appointed at Annual Meeting.

The Eastern Intercollegiate Basketball League has abolished the zone rule for the 1924-25 season. This change, which was made at the annual meeting of the organization at the Pennsylvania Hotel, is not in agreement with the official rules of the game, but was made under a provision that permits the league to change or interpret the rules to suit its own needs.

The purpose of the change is to speed up the league contests and make them more open, or, as one official put it, to bring about more contact among the players and have less whistle-blowing. So far as games in the league are concerned, there should be no difficulty under the new ruling, but there may be some hitch when league teams oppose fives outside the league which are playing under the official rules. The probabilities are that the zone rule will be abolished for these contests also.

Under the zone rule, when a player is fouled in his own goal zone the opposing team receives two free throws for goal. This will not be true under the new league rule, but if a player is fouled in the act of throwing for goal, or immediately after he has thrown for goal from any place on the floor, the opposing team will get two free throws for goal.

In addition to this sweeping change in the rules, the meeting transacted the regular business and called a rules interpretation meeting for Dec. 7.

The following officials were chosen for the coming season:

Ed and Tom Thorp, John O'Brien, Green Kenny, David Walsh, E. H. Hastings Jr., Claus Benson, Ward Brennan and Joseph M. O'Shea.

William M. Barber of Yale was re-elected President and Ellwood W. Kemp Jr. of Columbia again was chosen Secretary and Treasurer. The Executive Committee will include, besides Messrs. Barber and Kemp, Reynolds Benson of Columbia, Romeyn Berry and Edward W. Butler of Cornell, H. H. Salmon Jr. of Princeton, J. L. Kilmarx of Dartmouth and Ralph Morgan and Ernest Cozens of Pennsylvania.

The same coaches as last year will be back at Dartmouth, where Lew Wachter, brother of the Harvard coach, will replace George Zahn, who has resigned.

The league schedule, which was adopted at the meeting, follows:

Jan. 3—Yale at Penn.
Jan. 6—Columbia at Penn.
Jan. 10—Princeton at Columbia.
Jan. 10—Yale at Dartmouth.
Jan. 17—Columbia at Dartmouth.
Jan. 17—Cornell at Penn.
Jan. 20—Princeton at Yale.
Jan. 30—Penn at Dartmouth.
Jan. 24—Princeton at Cornell.
Feb. 7—Yale at Columbia.
Feb. 7—Penn at Cornell.
Feb. 12—Penn at Columbia.
Feb. 14—Cornell at Dartmouth.
Feb. 18—Columbia at Cornell.
Feb. 18—Penn at Princeton.
Feb. 21—Dartmouth at Yale.
Feb. 21—Cornell at Princeton.
Feb. 23—Dartmouth at Columbia.
Feb. 23—Yale at Princeton.
Feb. 28—Cornell at Yale.
Feb. 28—Princeton at Dartmouth.
March 2—Columbia at Yale.
March 5—Dartmouth at Penn.
March 7—Columbia at Princeton.
March 7—Dartmouth at Cornell.
March 10—Dartmouth at Princeton.
March 11—Cornell at Columbia.
March 11—Penn at Yale.
March 14—Yale at Cornell.
March 14—Princeton at Penn.

16 GAMES FOR DARTMOUTH.

McGill and Boston U. New Teams on the Basketball Schedule.

HANOVER, N. H., Nov. 19.—Dartmouth's basketball team will play sixteen games this season, according to the schedule announced today, which includes the regular Eastern Intercollegiate League contests and games with two new opponents, McGill University and Boston University. McGill will open the schedule with a game here on Dec. 12.

The remainder of the schedule follows: Jan. 10, Yale at home; 14, New York University at home; 17, Columbia at home; 30, Pennsylvania at home.

Feb. 4, Mass. Aggies at home; 7, Harvard at home; 11, Boston University at home; 14, Cornell at home; 18, Norwich at home; 21, Yale at New Haven; 23, Columbia at New York; 28, Princeton at home.

March 5, Pennsylvania at Philadelphia; 7, Cornell at Ithaca; 10, Princeton at Princeton.

PLAYERS JOIN N. Y. U. FIVE.

Hawes, Kelly and Snowden Out for First Drill With Squad.

Hawes, Kelly and Snowden yesterday joined the New York University basketball squad, having been delayed in starting their work for the court game because of the football season which now is over for the New York University warriors. Hawes, who is captain of this year's five, Kelly and Snowden are veteran players. Among the others who are back from last season are Mayer, Hillenbach, Handler, Ingram, Nichols, Beecher, Segal and Cohen.

Coach Cann put his squad through a drill in fundamentals yesterday. Two teams went through some stiff practice. In all Coach Cann now has half a dozen teams, but next week will cut this number down to four and later will reduce the number to first and second teams.

MIDDLEBURY WINS, 65 TO 7.

Closes Football Season With Victory Over Lowell Textile.

Special to The New York Times.

MIDDLEBURY, Vt., Nov. 19.—Middlebury wound up its most successful football season here today, when it overwhelmed Lowell Textile, 65 to 7. The game was featured by Middlebury's aerial attack and many long runs. Lobo scored on the first play of the game, when he took a 20-yard pass from Papke and raced fifty yards for a touchdown. Holquist and Lobo were the stars.

The line-up:

MIDDLEBURY (65).		LOWELL T. (7).
McLaughlin	L.E.	Guild
Mullen	L.T.	Conneston
Riegelman	L.G.	Gladwin
Carboy	C.	Bentley
Chapin	R.G.	Skinner
Brosowsky	R.T.	Redding
Potter	R.E.	Brosnan
Papke	Q.B.	Frederickson
Holquist	L.H.B.	Lindsey
Lobo	R.H.B.	Walker
Klevenow	F.B.	Bastow

SCORE BY PERIODS.

Middlebury	20	14	13	18	—65
Lowell Textile	0	7	0	0	—7

Touchdowns—Lobo (3), Holquist (3), Klevenow (3), Potter (2), Corbett. Points after touchdowns—Klevenow (3), Kilbride, Whitney, Carter.

Substitutions—Middlebury: Gruggle for McLaughlin, Rice for Gruggel, Frank for Riegelman, Frederickson for Frank, Yaw for Carboy, Cass for Chapin, Whitney for Brosowsky, Kilbride for Papke, Rice for Kilbride, Whitney for Holquist, McNeil for Whitney, Leary for Lobo, Shafer for Leary, Keene for Klevenow. Lowell Textile: Musgrave for Skinner, Lussier for Frederickson, Yacubian for Linsey, Carter for Yacubian, Merriall for Walker, Corbett for Bastow.

Referee—Brown. Umpire—Eastburn. Linesman—Angus. Time of periods—15 minutes.

Brower Sold to San Francisco.

CLEVELAND, Nov. 19.—Frank Brower, utility first baseman and outfielder of the Cleveland Indians has been sold to the San Francisco club of the Pacific Coast League. Brower came here from the Washington Club two years ago.

Alfonso Third Among Winners During 1924 Racing in Spain

MADRID, Nov. 19.—A review of the 1924 racing season in Spain shows that 282 races were run at Madrid, Seville, Aranjuez, Barcelona and San Sebastian. The purses distributed totaled 1,338,750 pesetas, of which 166,550 went to steeplechases. The horses that participated numbered 1,347. Count Cimera was the largest money winner, with 236,000 pesetas. Marquez Llano San Javier was second, with 136,000, and King Alfonso third, with 133,000. The premier jockey was J. E. Forestier, with thirty victories out of fifty-one mounts. Coke was second, with twenty-four victories out of fifty-five mounts.

COLUMBIA ELEVEN DRILLS ON DEFENSE

With Attack Strong Against Army, Coaches Stress Opposition for Syracuse.

Settling down to real work for the Syracuse game on Thanksgiving Day, Paul Withington, the Columbia coach, began with his defense yesterday, indicating possibly that the Blue and White mentor will fight a defensive battle against the powerful Orange eleven in the Polo Grounds game. With Columbia showing a sweeping attack against West Point, Withington apparently shares the general feeling that the Lion's defense still leaves something to be desired.

At any rate, Withington and Dr. Brides concentrated their attention on the line, particularly the second and third-string forwards, while the other coaches worked to strengthen other cogs of the machine. In dummy and real scrimmaging the B and C linemen got more of a hauling over than they have received before this season. Brides is working especially to quicken the charge and increase the aggressiveness of the varsity understudies.

Real scrimmaging was still withheld from the varsity eleven, which is not being hurried after its fine exhibition against the Army. It was hinted last night that Coach Withington would stage a light scrimmage today, but with the Baker Field turf as hard as rock and the weather still very cold, the coaches hesitate to take any chances on injuries to a squad which is now at the peak of its condition.

The hardest work yesterday for the varsity was dummy scrimmaging on the defense against the Syracuse attack as put on by John Depler's junior varsity team. Sesit returned to his old place in the backfield, Kirchmeyer going out, and Koppisch, Pease and Empringham completing the quartet. Signal drill and a long session of individual coaching and fundamentals comprised the remainder of the program for the first eleven.

Team B also faced the jayvees in soft scrimmaging, then went through about twenty minutes of the hard variety, with the line receiving the most intense sort of instruction from Dr. Brides.

Tickets for the big game at the Polo Grounds went on sale at both Columbia and Syracuse yesterday, the Blue and White taking an initial allotment of 9,500 seats for undergraduates and alumni. After watching the sale of tickets and counting up the number of mail applications, Graduate Manager Benson said that this quota would be exhausted before next week. Syracuse has taken another large batch of tickets for disposal in the up-State section, and in addition to this there will be a special sale for alumni of the metropolitan district at the Waldorf-Astoria.

The sale for the general public is being conducted at the offices of the Giants, 15 West Forty-fourth Street.

24 STEVENS PLAYERS GET VARSITY LETTERS

Hudson Named to Lead 1925 Team—Allen Has Injured Skull, Examination Shows.

At the annual football smoker at Stevens Institute of Technology last night the elections for captain and managers and the receivers of varsity letters for the season which closed last Saturday with the Rensselaer game, were announced. Edward J. Hudson of Newark, stellar performer at halfback, was elected captain of the 1925 team. Edward B. Redhead, Brooklyn, is manager for the coming season and Herbert L. Smith of Montclair, N. J., is assistant manager.

Twenty-four men received the varsity block "S" and fourteen received the "SAA." The following earned the varsity letter: D. C. Allen, C. A. Clauss, F. A. Einbeck, C. J. F. Heiberger, M. M. Lawer, F. H. Lewis, H. A. O'Callaghan, Captain; W. R. Ost, W. H. Sherr, C. A. Suhr, P. F. Weber, H. R. Casson, K. Dehart, K. Finsterbusch, J. H. Hanna, K. F. Hourigan, E. J. Hudson, E. Mylting, H. F. Subeck, W. M. Miller, N. J. Maso, C. Le Rose, P. A. Portman and Manager I. F. Francis.

The first eleven mentioned are seniors and will be lost to the team by graduation in June. The last three players are freshmen, Miller is the only sophomore and the remainder are juniors.

The first class "SAA" awards are as follows: J. W. W. Bressheim, T. E. Casselman, S. S. Egert, G. J. Fatt, R. M. Smart, H. A. Phelps and Assistant Managers J. D. Peace Jr. and R. B. Redhead. Second class "SAA" awards to six candidates for assistant managership were made as follows: L. K. Behr, G. H. Grieb, H. E. Heigis, R. Marples, W. D. Relyea and H. L. Smith.

Dud Allen, who was injured in the second quarter of the Rensselaer game, has been laid up since and has been unable to attend classes. He is suffering from injuries to the head, shoulder and the left leg. After an examination by a specialist yesterday, it was disclosed that there may be a slight skull fracture. Allen was ordered to remain in bed for the next two weeks. Captain O'Callaghan is the only other player still suffering from injuries.

BLAIR BEATS PEDDIE, 7-3.

Beck's Touchdown Near End of First Half Decides Game.

Special to The New York Times.

BLAIRSTOWN, N. J., Nov. 19.—Blair Academy defeated Peddie Institute in the annual game here this afternoon by the score of 7 to 3. Beck scored the touchdown for Blair near the end of the first half. Lloyd's drop kick in the second half was the only score for Peddie.

The line-up:

BLAIR (7).		PEDDIE (3).
Smith	L.E.	Mathias
Sayre	L.T.	Dumont
Haight	L.G.	Pake
Hoagland	C.	Cramer
Heppenstall	R.G.	Hanley
Caesar	R.T.	Caldwell
Sargent	R.E.	Lloyd
Millard	Q.B.	Griffiths
Beck	L.H.B.	Fowler
Fischer	R.H.B.	Latham
Pursell	F.B.	Jellema

Touchdown—Beck. Field goal—Lloyd. Point after touchdown—Sargent.

Substitutions—Blair: Manchester for Smith, Richards for Hoagland, Cruikshank for Millard. Peddie: Pollock for Ochs, Robinson for Latham, Sherman for Pollock, Ochs for Sherman.

Umpire—Keady, Lehigh. Linesman—Trimble, Dubuque. Field judge—Ward, Brown. Time of periods—12 minutes.

OFFERS RECEIPTS OF GAME.

Holy Cross Would Give Canisius Proceeds to Golden Rule Fund.

WORCESTER, Mass., Nov. 19.—The Rev. Joseph N. Dinand, S. J., President of Holy Cross College, through the Rev. Michael N. Fitzpatrick, S. J., director of athletics at that college, has offered the entire proceeds of the Holy Cross-Canisius College football game here on Saturday for the benefit of the Golden Rule Fund.

4,000 IN NIGHT LINE FOR ARMY TICKETS

Woman Among Thousands Who Brave Cold Winds for Navy Game Pasteboards.

MANY ARE DISAPPOINTED

Only 2,000 Admissions Available at Baltimore for Contest in Venable Stadium Nov. 29.

BALTIMORE, Nov. 19.—A long line of football fans that extended six blocks waited all night for the opening of the public sale of tickets for the Army-Navy football game which will be played in the Venable Stadium here on Nov. 29. More than 4,000 persons, one of them a woman, waited for the opening of the City Park Board Office this morning, where the 2,000 tickets remaining of Baltimore's allotment to the service classic were sold in quick order.

Many of those who had stood in the line for many hours necessarily were disappointed and the first to receive his coveted pasteboards had been waiting for thirteen hours and forty-five minutes. Several had waited since 5 o'clock last night.

The throng resembled a world's series gathering, braving the cold winds that swept down the street. These pioneers wore their heaviest clothing for protection against the biting weather. Blankets and auto robes were brought into use and were seen frequently. Fires were built in tin buckets along the line and the only warning incident to their kindling was a plea not to set the building on fire lest the tickets be burned.

The long vigil kept by the thousands was probably the first of its kind in Baltimore, as this city has never staged a world's series, and it is the first time that a football game as attractive as the annual meeting of the Army and Navy elevens has been staged here. The Venable Stadium will seat almost 0,000 persons, but the United States Military and Naval Academies and the athletic associations of the institutions practically exhausted the supply of tickets.

NAVY NAMES BACKS FOR ARMY CONTEST

Hamilton, Flippin, Albertson and Shapley to Start Game—Zuber Tested at Centre.

Special to The New York Times.

ANNAPOLIS, Md., Nov. 19.—The Navy football team is fast assuming the form it will take for the game against the Army on Nov. 29, and the back field this afternoon was exactly the same, barring something unforeseen, as that which will begin against the soldiers. It was made up of Hamilton, quarterback; Flippin and Albertson, halves, and Shapley, fullback. The combination is a fast and versatile one, with one or more specialists in every phase of back-field work.

Hamilton, who attracted much attention as quarterback of the strong plebe eleven last year, is a fine passer and a good runner and punter. Shapley, with speed and strength, has great line-breaking and end-running ability and should rise to superior form in the Army game. Flippin as a line hitter and Albertson as a clever runner and dodger round out the strongest back field the Navy team has used this year.

Wellings, who started the season as a regular in the back field and who played so well against Princeton, was on the field this afternoon after an absence of three weeks because of illness. He played on the second team with Lewis, Banks and Born. This also is a strong outfit, each member being a capable understudy to the first-string player. Zuber was placed at centre instead of Osburn this afternoon, the fight between the two being a very close one. Osburn, who has the advantage of fifteen pounds in weight, may have lost out on account of his absence of three weeks, due to scholastic conditions.

BAXTER IS BACK AT ARMY.

Veteran End in Uniform for the First Time in Three Weeks.

Special to The New York Times.

WEST POINT, N. Y., Nov. 19.—Army worked for two hours today in preparation for the Navy battle. Weather conditions were better and the ground not quite so hard, but the scrimmaging was light. A feature of the drill was the return to the play of Baxter, end, who was hurt in the game with Detroit more than five weeks ago. Since then Baxter, who broke a small bone in his ankle, has been incapacitated. He has met the Navy twice and his return is an encouraging event. It is practically certain that he will play against the Navy.

Head Coach McEwen was the only casualty today. He is still wrestling with the grip and is confined to the hospital. His return, however, is the matter of only a day or two more, it was reported. Of the varsity men, all were in the gridiron work today except Harry Wilson. Trainer Wand let Wilson run about and handle the ball some but his place behind the line went to Hewitt. Trapnell alternated with Gillmore, and Scheiffler was used for Wood for a brief spell. Wood and Yoemans went through a punting drill. Garbisch was replaced by Daly in the centre position after the practice was under way some time. The mentors are not working the varsity men too hard with the Navy game only ten days off.

FORDHAM HAS SCRIMMAGE.

Eleven Sent Through Hard Session Against Freshman Team.

Head Coach Frank Gargan gave his Fordham football team a hard scrimmage yesterday, pitting the players against Jack Coffey's freshman aggregation for three-quarters of an hour. Gargan had intended not to scrimmage the team until next week, but he suddenly changed his plans. Graham, Zakszewski and Slane each scored for the varsity, all three scores coming after long runs from midfield. The Maroon coach confined his efforts to the team's running attack, attempting several new plays which he will use against Catholic University and Georgetown.

For the first time in several weeks the forward pass was not included in the day's program, but Gargan will return to it today. Preliminary to the scrimmage, team A went through a snappy signal practice rehearsing the new plays. The backfield was composed of Graham at quarter, Manning and Slane at the halves and Zakszewski at fullback.

Slane's playing during the scrimmage and in the past few games will probably be enough for Gargan to start him in the Catholic University and Georgetown games. Slane is a speedy back and a good man at open field running, but the Maroon will miss the line smashing of Woerner. Both Woerner and Manning had been used as plunging backs, but the former's injury will leave all the line bucking for Manning.

WILL NOT MAKE COAST TRIP.

Penn State Declines Invitation of Washington University Eleven.

STATE COLLEGE, Pa., Nov. 19.—Penn State will not meet the University of Washington in a post-season football game at Seattle, Hugo Bezdek, director of athletics, announced tonight. The decision to decline the invitation was reached at a conference among President John M. Thomas, Coach Bezdek and the Faculty Athletic Committee.

The fact that Penn State has been to the Coast twice in the last four years made it seem advisable to decline the opportunity for this year, Bezdek said.

Harvard Tickets in Demand Despite 10-3 Odds on Yale

CAMBRIDGE, Mass., Nov. 19.—Although Harvard's chances of beating Yale in the annual football game in the Bowl at New Haven Saturday are being quoted here at odds as long as 10 to 3 against, tickets for the game were never in greater demand by Harvard men. Three days before the game there is no seat available in official places, and there is a waiting list that is growing hourly of graduates and undergraduates who did not apply and now seek tickets. No one at Harvard will say out loud that he thinks Harvard will win, but in a season of upsets some are finding hope for another reversal.

FOUR BIG TEN TEAMS WORKING FOR TITLE

Excitement Runs High as Leaders Prepare for Deciding Games of Year on Saturday.

CHICAGO, Nov. 19 (Associated Press.)—The unusual spectacle of four Western Conference teams going into their final games buoyed by possibilities of at least joint claims for the championship has served to arouse mid-Western football interest to an unwonted height. Instead of Saturday witnessing ordinary season-ends crowds trooping to Big Ten gridirons because of the lure of the game itself, there will be the added incentive in at least three contests of hope of seeing a king crowned.

The Chicago eleven, with the best chance to take the title, a victory over Wisconsin being the deciding step, is hard at work perfecting its plunging attack to hurl against the Badger forward wall of veterans. The Maroons are not neglecting forward passing, however, in their drills at Stagg Field.

Chicago will lose Gowdy, captain; Harry Thomas, brother of John, who was an all-American back; Pondelik, Barnes and Barto after the Wisconsin game. Their greatest desire will be to end their collegiate gridiron careers with a Big Ten championship, the first for the Chicago team since 1913.

A capacity crowd will fill Chicago's new municipal stadium, where Northwestern will offer opposition to Notre Dame's national championship aspirations. With every available seat engaged, only 2,000 standing room spaces will be offered before the game. The Purple will have a team keyed to a high pitch and be more confident of itself than at any time during the season, as a result of the showing made in the 3-0 game with Chicago. The Rocknemen may suffer from the effects of last week's tilt with Nebraska, but a wealth of reserve material always is available at the South Bend institution.

Passes may be Michigan's best offensive against Iowa. The teams will play knowing that a victory for either and a Chicago loss would mean the championship. Iowa, whose strong forward wall presents a likelihood of difficulty in gaining through it or skirting its flanks, will present the results of two weeks of practice.

Illinois, not without hopes for the title, despite defeat last week by Minnesota, will be forced to use Fullback Earl Britton, usually on the receiving end of the passes of Harold (Red) Grange, as guard against Ohio State to replace Roy Miller, a casual. Grange cannot play because of a badly injured shoulder.

Both Indiana and Purdue will spring special formation in their grudge tilt at LaFayette. Secret practice, at both camps will continue until kickoff time.

When Minnesota, in the limelight as the conqueror of Illinois, entertains Vanderbilt of Nashville, Tenn., in the only mid-West intersectional fray, it will have one of the strongest teams in the conference to parade for its Southern opponent. Minnesota reached its great preseason "paper" strength only in the Illinois game after chances for conference honors had been lost while its regular players were rounding to form and the team play which crushed the Illini and Grange was being developed.

ALUMNI TO FOLLOW GAME.

Iowa and Michigan Grads Arrange to Have Plays Wired Here.

Although the Hawkeyes are not up in their vaunted place at the head of the Big Ten Conference football race this year, former students of the University of Iowa refuse to allow that fact to dampen their enthusiasm. On Saturday, while the Hawkeye eleven is playing the University of Michigan at Ann Arbor, the members of the University of Iowa Association, headed by Arlo Wilson, will receive the play-by-play details of the game over a special wire from the Maize and Blue stadium to the Phi Kappa Psi quarters in the Fraternity Clubs Building, 22 East Thirty-eighth Street.

The meeting will be a joint one of Iowa and Michigan alumni, but any one interested is invited to attend. In the event that Chicago wins the title by defeating Wisconsin next Saturday, the winner of the Iowa-Michigan game will share second honors with the University of Illinois should Zuppke's men defeat Ohio State.

CORNELL IN SCRIMMAGE.

Wester and Patterson Return to the Team as It Prepares for Penn.

Special to The New York Times.

ITHACA, N. Y., Nov. 19.—The first real workout of the week, including a mild scrimmage, was on the program on Schoellkopf Field this evening. Coach Dobie had the full strength of the Cornell squad in action and he put the players at work on a few new formations for use in the Penn game. Milder weather permitted outdoor work, and, free from the restrictions of the cage, the varsity punted and passed as well as rushed. Regulars, who had been laid off for a rest, got into the line-up for brief periods.

These included Patterson and Wester, halfbacks, who may be given the first assignment against Penn; Morris, left guard, and Evans, right tackle. Dobie sent Hill in at right tackle also. He is considering starting the heavier man against the Quakers. Henry Reed, first substitute centre for two years, played that position on the varsity with Reynolds, last year's freshman center, opposing him. Reed is considered to have the inside chance for the place. Henderson, Kneen, Fennell and Brigden were at ends; Kearney, Evans, Hill, tackles; Morris, Carr and Trousdell, guards; Reed, centre, and Islay, Hockelman, Rosenberg, Whetstone, Patterson and Wester in the backfield.

PENN TEAM IN FINE SHAPE.

All Regulars Are in Top Form and Ready for Cornell Game.

Special to The New York Times.

PHILADELPHIA, Nov. 19.—In contrast with the situation a year ago, when a number of stars were out due to injuries, the unbeaten Penn team of this season was out on Franklin Field today and, barring accidents that might result in the next three days of scrimmage, is in perfect physical shape to meet Cornell next week.

Young stuck to his prearranged schedule of practice and confined the workout to a thorough signal practice, but he is not letting the players get overconfident. While no definite announcement has been made, it is almost certain that the McGraw-Thomas-Kruse-Leth combination will start in the back field next Thursday afternoon against the Ithacans. The scrubs today practiced the off-tackle thrusts made famous by Dobie.

Elliott Elected Springfield Captain.

SPRINGFIELD, Mass., Nov. 19.—Robert Elliott of this city was elected captain of the Springfield College football eleven tonight. Elliott is a guard.

FISHER WITHHOLDS HARVARD'S LINE-UP

May Not Name Team to Face Yale on Saturday Until Morning of Game.

HOWE REPLACES HAMMOND

Gehrke and Miller, Now on Injured List, May Play—2,000 at Mass Meeting.

Special to The New York Times.

CAMBRIDGE, Mass., Nov. 19.—Harvard's football team today went through its signal drill and its defensive scrimmages with the scrubs with the same line-up it had yesterday, except that Howe was at halfback for Jack Hammond, who alternated between the first and second squads, and did little work.

Coach Fisher expected to be able to announce his line-up for Saturday at the close of practice, but at dark said he was not able to do so, and intimated that it might not be until Saturday morning that he would be sure of his team's make-up for the kickoff against Yale. There has been such a spread of pessimism about Harvard Square that the college paper is beginning to cheer things up a little bit, and tonight at the mass meeting at the Union another effort was made by the students to make the players who remain in good trim, and on whose shoulders the burden of Saturday's game will fall, feel that the college is behind them.

The best information of the day is that some of Harvard's cripples, while they will not be sound on Saturday, possibly will be able to get in the game, although they are not counted on to stay in a hammering contest very long.

Miller May Return.

Al Miller expects to be back at halfback, although he has not done a bit of work since the Princeton game. Gehrke also continues to limp, and it may happen that the coaches will use both these payers late in the first half and keep them going as long as possible in the second half. In the meantime there is a growing confidence that Dunker and Theopold are going to hold their own with the Yale guards, and that Harvard's tackles, Coady and Lindner, will be able to match Yale's.

That Beals is to be on one of the wings is taken to mean that Harvard intends to make more of its kicking game possibilities than heretofore.

Jack Hammond has a slightly sore foot, which is preventing him from putting on much speed, but he is figured on to be all right Saturday and to wind up his football career at Cambridge with a rush as an effective punter.

The first varsity line-up today was Dean and Beals, ends; Coady and Lindner, tackles; Theopold and Dunker, guards; Greenough, centre; McGlone, quarter; Howe, Sales and Maher, backs.

The substitute line-up included Chase and Gamache, ends; Taylor and Cochrane, tackles; Daniell and Hoague, guards; Holder, centre; Akers, quarterback, and Puffer, Kilgour and Rogers, backs.

Stafford in Uniform.

Jake Stafford, Harvard's regular quarterback, was in playing togs. The injury to his foot is painful, but is not going to keep him out of Saturday's game. Jack Adie was not playing today, but walked about as if in shape. Whether he will start at centre, if available, is a question, but one guess is that he will replace Greenough early, and that Lindner and Coady will not be taken out as tackles unless it is necessary.

The squad rushed to the field without having the customary preliminary meeting in the locker building. Once again the coaches did all in their power to bring speed into the team and to get the offensive assignments running smoothly. The defensive workout against Yale plays was a carefully outlined proceeding, with some of the scouts present to check up.

Harvard has some real consolation from the Brown players, who state that the Crimson line Saturday hit them harder than the Yale line did three weeks or so ago. Three days before the game the outlook for players Zarakov, Cheek and Robb is entirely negative. There is more hope that Daley Miller, Gehrke and Adie, who have done no work to keep in good trim, will be men on whom some reliance may be placed for substitute work on Saturday.

Tonight 2,000 undergraduates attended the mass meeting at the Union. The football players attended, twenty of the varisty squad instead of the usual eleven men selected to start the Yale game being seated on the platform. Coach Fisher said it is now impossible for him to name his team, but promised that the men who did start would give a good account of themselves.

TRAINS LISTED FOR GAME.

Twenty-four Specials to Run to New Haven on Saturday.

Twenty-four special trains will be run by the New York, New Haven & Hartford Railroad to New Haven on Saturday for the Yale-Harvard football game, according to an announcement made by officials of the railroad yesterday. Four of these trains will be Harvard Club specials and one a Yale Club special, while the remaining nineteen will be for use of the general public. In addition, there will be five regularly scheduled trains between this city and New Haven.

The first of the special trains will leave Grand Central Terminal at 7:37 A. M. The others will run at approximately fifteen-minute intervals until 9 o'clock. From then on until about 11 o'clock the specials will be sent away at five-minute intervals. The special train for members of the Harvard Club will leave the Grand Central Terminal at 10:06, 10:20, 10:30 and 10:38. The Yale Club Special will leave at 10:35.

All of the special trains will have no scheduled stops between this city and New Haven. The running time will be two hours and fifteen minutes. On the return trip special trains will leave New Haven beginning at 4:10 P. M. and will stop only at 125th Street on the way to the Grand Central Terminal. The game is scheduled to start at 2 o'clock and about a half hour should be allowed to reach the Bowl from the railroad station in New Haven.

MANHATTAN ELECTS DUNN.

Star Halfback Is Named Leader of 1925 Football Team.

At a meeting of the varsity squad yesterday morning, William J. Dunn of the Class of 1926 was elected captain of the Manhattan College football team for next season. Dunn played right halfback this year and has one more season to play. He is a graduate of Crosby High School of Waterbury, Conn., and transferred to Manhattan from St. Bonaventure College this year. Dunn is one of the honor students of the junior class.

The results of the first football season at Manhattan College in twenty years have been satisfactory to the players, Coach James J. McCarthy and the undergraduate body. Four games were won out of the six played. Thirty-two of the thirty-five players on the squad will be back next Fall. Two regulars will be lost, Captain Arthur J. Marshall at right tackle and Toth at right guard. Crane, a substitute guard, will also graduate. The schedule for next year is not completed yet, but games are already definitely booked with Fordham and City College of New York, according to the statement of Manager Edward S. Rooney.

FOOTBALL RESULTS.

Middlebury 65, Lowell Textile 7.
Blair 7, Peddie 3.

Jones Tells Undergraduates Yale Has a Hard Fight Ahead

Special to The New York Times.

NEW HAVEN, Conn., Nov. 19.—"Let no Yale man think that we have an easy task ahead of us Saturday," said Tad Jones, Yale's head coach, in his final talk to undergraduates before the Harvard game tonight. "We have an eleven to meet which does not know when it is beaten, and which will always play its best, perhaps overplay itself, against Yale. Our team has given a great account of itself all Fall, but we have a task of magnitude to roll up a winning score Saturday." Jones's talk was the feature of Yale's final rally before the Harvard game.

PRINCETON ELEVEN WILL LOSE 13 MEN

Captain Stout and All Five Who Won Varsity Letters at End to Be Graduated.

Special to The New York Times.

PRINCETON, N. J., Nov. 19.—Recovering from the disappointment of the loss to Yale, Princeton's football authorities have begun to take stock of the losses by graduation and of the prospects for next year. Although the team was badly battered in the Yale game, Ted Drews suffering a broken nose, Captain Stout and Williams having wrenched ankles and Gates a number of minor injuries, no one is seriously hurt, and it is expected that all who will be back next Fall will be able to work out this Winter in the gym once or twice a week.

Thirteen of the twenty-five men who played against Harvard or Yale will be lost by graduation, including seven of the eleven who started the big games. Although the line is almost wiped out by the loss of five of the seven regulars and the backfield also is hard hit, there is fair material in sight to replace the gaps among this year's substitutes and the freshmen. The hardest problem will be the development of a pair of good ends, as all five men who won letters at the wings this Fall are lost.

Captain Stout, Drews and Tillson are three-year veterans, while Sid Legendre and Dick Shackleford are former scrubs who made the grade in their senior years.

Bob Beattie's graduation deprives the squad of its best tackle, but Gates and Baldwin, both letter men, return, and with Rosengarten and Forrest, who failed to win their letters, and French and Coleman, a promising pair of freshmen, the outlook is fairly good. Both regular guards, Hills and Howard, are also lost, but Davis and England saw service as their understudies this Fall with fair success, and with Crago, a letter man in 1923, and Ebbert and Van Johnstone of the yearling aggregation the possibilities for good regulars are not bad. McMillan, who played a great game at centre, and Bartell both return, so the pivot position is well taken care of.

Behind the line the most serious losses are those of Caldwell and Dinsmore, both veterans of the championship team of 1922, but Williams, Slagle, Gilligan, Weekes, Dignan, Gibson and Prendergast all will be available together with several fast freshmen, so the situation is fairly good. It is probable that a couple of husky backs will be converted into ends, and Dignan and Gibson are the men most likely to be changed, as both are big, fast and tackle well.

LEHIGH STAR IN LINE-UP.

Cannon in Eleven's Final Hard Workout for Lafayette.

Special to The New York Times.

BETHLEHEM, Pa., Nov. 19.—Scrimmage at Lehigh University in preparation for the Lafayette game wound up this afternoon when Coach Baldwin sent his Brown and White charges through a drill that lasted until after darkness had settled over the field.

With no more rough sessions planned for this week, and the players emerging from the final gruelling workout without any disastrous results, the Bethlehem collegians will have available all of the varsity material to pit against Lafayette on Saturday afternoon. The appearance of Cannon, end, at his regular position in scrimmage, paired off with Burke, dispensed all doubt relative to Cannon's physical condition. It was the first scrimmage for Cannon since injured several weeks ago.

Merrill and Littell were again at the tackle positions and Lewis and Hoffman were the guards. Cheel and Dietrich alternated at centre. Hess today seemed to have first choice at quarterback with Mellinger and Stephens, halfbacks, and Captain Greer fullback. There is much speculation on whether this quartet will start. Greer, whose most brilliant asset is his defensive work, is practically the only certainty at this time.

YALE SQUAD HOLDS SHORT SCRIMMAGE

Eight Regulars Who Will Face Harvard Take Part in 20-Minute Workout.

TEAM DRILLED IN OFFENSE

Coaches Drive Eleven to Speed Up Attack—Bingham Expected to Start Saturday.

Special to The New York Times.

NEW HAVEN, Conn., Nov. 19.—For twenty minutes this afternoon the Yale varsity eleven scrimmaged with the scrubs, using eight players who are expected to play against Harvard on Saturday. Shep Bingham, who has been in the hospital for three weeks with water on the knee, might have gone into the scrimmage, but Trainer George Connors thought it best to hold him on the side lines, because his knee is still weak. Connors tonight said there was no doubt of Bingham's ability to start in the Harvard game.

Herbert Sturhahn and Rex Root have developed slight muscle bruises as the result of the Princeton encounter and both were kept from the line-up today, the veteran Dick Eckart and Dick Wortnam again performing understudy service. The entire trio, Bingham, Sturhahn and Root, were used in the signal rehearsal of the regulars. Stanley Gill, who played left end in Bingham's place against Princeton was kept on the side lines. It is unlikely that he will be able to play more than a short time Saturday.

The entire scrimmage period was used in perfecting the varsity offense, which the coaches wish to speed up in anticipation of a stubborn Harvard defense. The regulars were able to march nearly seventy yards down the field and closed the parade with a 6-yard crash between tackle and guard by Eddie Cottle for the only touchdown of the afternoon. He completed his line plunging success by kicking a goal for the extra point. Phil Bunnell ran the varsity, but Tad Jones's policy in using Bench at the start of the Princeton game and to reserve the slender Bunnell for a later offensive is likely to be followed against Harvard.

Until this noon the coaches had expected to pass the week without scrimmage drill, today's being the first since the Maryland game. The continued cool, crisp air, however, led them to decide to order actual football for all the perfectly conditioned regulars, who played as follows: left end, Hart; left tackle, Joss; left guard, Eckart; centre, Captain Lovejoy; right guard, Wortham; right tackle, Butterworth; right end, Luman; quarterback, Bunnell; left halfback, Cottle; right halfback, Pond; fullback, Allen.

The varsity second team, all of whom probably will receive a playing period or more against Harvard, was limited to signal rehearsal, with Bingham used for the dummy tactics and with Bench officiating as field general. Sturhahn and Root ran through signals with the reserve line-up. The visiting coaches included: Ralph Bloomer, All-American tackle in 1903, and Bill Bomar of Fort Worth, Texas, halfback on the 1907 team.

Why not Smoke the Finest?

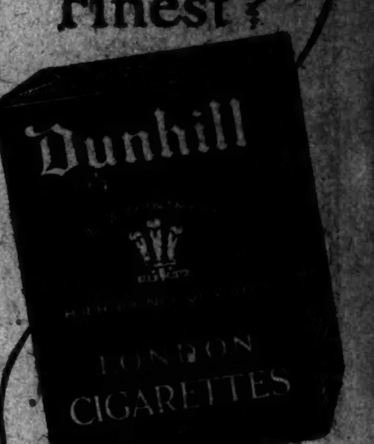

A Quarter for Twenty

Our Partial Payment Plan brings the best within anyone's reach—ask

When the Eagle *Doesn't* Scream

The Greater Eagle Balanced Neutrodyne cannot be appreciated until heard.

Hear this farthest development of radio in comfortable surroundings today or send for booklet. We are headquarters for all the better sets and parts.

Herbert & Huesgen Co 18 East 42nd St. Inc
Between Grand Central & 5th Avenue

JOHN DAVID

Semi-Block Smart Clothes — Men's Furnishings And Hats

Exclusive, But Not Expensive

BROADWAY, AT 32nd STREET, Facing Greeley Square
1260 BROADWAY, Hotel Martinique
EXCHANGE PLACE AT NEW STREET, One Block From Wall
310 MADISON AVENUE, Facing Hotel Biltmore
135-137 WEST 42nd STREET — 61 BROADWAY, Below Wall
COURT STREET, At Montague, BROOKLYN

Improve Your Standing!

John David Presents

Far-Famed Phoenix Hosiery For Men

75c To $1.50

Nothing We Might Say Could Add Lustre To The Illustrious Reputation Gained By Phoenix Hosiery For Quality, Durability, Comfort And Economy. It's Made In America And Proud Of It.

No. 624—Phoenix Silk-And-Wool Socks In Solid Shades—Black, Cordovan, Oxford And Racquet—As Well As Brown And Cordovan-Green Heather Blendings *The Pair* $1

No. 665—Phoenix Drop-Stitch Silk-And-Wool Socks In Solid Shades—Black, Cordovan, Oxford And Racquet—As Well As Brown and Cordovan-Green Heather Blendings *The Pair* $1

We Also Offer Phoenix Hosiery For Women In Extra-Fine Full-Fashioned Pure Silk And Silk Chiffon, Introducing The Most Recent Parisian Novelty Tints . . . $1.65 To $2.35

COMPARE!

DEBONAIR—*the new tuxedo*
$50

If you had a tailor make your new tuxedo suit he couldn't improve the style or quality Hart Schaffner & Marx put into the Debonair. His price would be double our $50

Tuxedo suits, $75 up

WALLACH BROTHERS
Broadway below Chambers
Broadway corner 29th
246-248 West 125th
Third Avenue corner 122nd

A. G. SPALDING & BROS. TRADE SPALDING MARK EST. A.D. 1876 REG. U.S. PAT. OFF.

Downtown Store

A Sale of Shoes

$7.50

Reduced from $11, $12 and $14

Spalding Street Shoes for Men

A special factory shipment of fine tan calfskin shoes. High or low. Full range of sizes. Widths from A to E.

An Exceptional Opportunity

Many men will buy two pairs at this very low price.

A. G. Spalding & Bros.

105-107 Nassau St. (Corner Ann)

SILVANI IS STOPPED BY FERRARA IN 4TH

4,000 in Uproar as Garden Bout Terminates With Loser on Floor Charging a Foul.

DR. WALKER UPHOLDS CLAIM

Says Examination Later Showed Beaten Boxer Had Been Hit Low by South American.

Miguel Ferrara, South American heavyweight, added Joe Silvani of the Bronx to his list of vanquished rivals last night when he knocked out the Bronx Italian in the fourth round of the scheduled six-round feature bout of the heavyweight carnival at Madison Square Garden. The knockout, however, though recognized by the bout officials, was disputed by the 4,000 fans who witnessed the bout which was the most exciting of a program which held many exciting fistic moments.

Silvani claimed a foul, protesting, as did the crowd which saw the final blow, that a left aimed at the stomach following a hard right to the body had landed low. The crowd broke forth in a wild demonstration in support of Silvani's claim as the Bronx Italian lay doubled up on the ring floor. Referee Magnolia, however, proceeded with the count with Eddie Munson, the knockdown timekeeper, and when he had tolled off ten seconds, Magnolia stooped and, with the assistance of Ferrara and Silvani's handlers, carried the fallen boxer to his corner.

Silvani had to be carried from the ring while the crowd stood about the ringside, shouting its disapproval. Dr. William H. Walker, State Athletic Commission physician, examined Silvani in the latter's dressing room after the bout and announced his examination disclosed unmistakable evidence of a foul blow. Fifteen minutes after the bout ended Dr. Walker still was working over Silvani while Silvani rolled writhed in evident pain as ice packs were applied.

The end of the contest came 2 minutes 21 seconds after the fourth round had started. Up to that time it was a slashing encounter in which Silvani, a youngster, gave a wonderful account of himself.

Through the first round Silvani outboxed and outpointed the wild-swinging, rushing Ferrara and in a sensational rally in the last ten seconds Silvani floored his rival with a right to the jaw and had Ferrara groggy and holding at the bell after being twice knocked to his knees with choppy rights driven to the jaw at close quarters. Ferrara was entirely fresh when he came up for the second round, but through the session Silvani, cool and deliberate in his work, outpointed the South American.

Thrills Come in Third Round.

The thrills came in the third round, when Silvani, discarding his style of the two previous rounds, when he was clipped on the jaw with a grazing right, went in to slug with his rival. The hard-hitting Ferrara twice floored Silvani for counts of nine and as many times sent Silvani down under grazing blows whose effect was shaken off before a count could be started.

Silvani arose on each knockdown and gamely faced his rival, trying to slug with the destructive-hitting South American, but missing most of his blows. Near the end of the round Ferrara sent Silvani down with a succession of blows to the body, and the Bronx lad remained down until seven was counted over him. When he regained his feet Silvani was being battered about the ring until the intervention of the bell.

The fourth was an exciting round while it lasted. In a spirited mix-up Silvani floored the South American with a right to the jaw, but Ferrara quickly jumped to his feet and let fly a volley of blows to the face and body, under which Silvani retreated to the ropes.

In a mix-up in a neutral corner the pair exchanged heavy blows to the body and jaw, and then as they stepped apart Ferrara started a right for the body, followed with a left.

Under the last punch Silvani sank groaning to the floor, where he remained doubled up while Referee Magnolia, despite the protests of the crowd, counted Silvani out. Ferrara weighed 190¾ pounds and Silvani 176½ pounds.

Garvey Displays Punch.

Ed Garvey, South Bend (Ind.), heavyweight who formerly was a Notre Dame football star, made a success of his début when he knocked out Hugo Ducat, Greenwich Village heavyweight, in the second round of his scheduled six-round bout. Ducat succumbed to one of Garvey's powerful right hand smashes to the jaw.

In victory Garvey showed an eagerness to exchange blows and a total disregard for the blows of his rival. He has strength, is powerful and is sturdily built. He outweighed Ducat twenty-seven pounds, weighing 222 pounds, but despite this handicap Ducat gave Garney an interesting time of it in the first round when he out hit the former collegian and had Garvey staggering under a right to the jaw. Ducat substituted for Tom Lazuka.

A great rally through the last half of the bout earned Daniel O'Connell, Raritan batter, a draw with Clemente Savaardo, Chilean, in one of the most exciting battles of the night. Battered and weary under Savaardo's fire in the first three rounds, O'Connell electrified the gathering with a rally through the fourth, fifth and sixth sessions in which he scored two knockdowns and came within an eye-last of knocking out the Chilean.

O'Connell Misses Chance.

Savaardo went down under a right to the jaw in the fourth and in the fifth another right sent the Chilean down again. In the sixth round O'Connell, weary himself from the exertions of the previous rounds, landed several rights and lefts to the jaw which rendered Savaardo groggy, but he did not have the strength to put over a finishing blow and his chance for a knockout disappeared.

Bob Wallit, the fighting policeman, and Sailor Jim Sigmund were the first pair of heavyweights brought into the ring. They went four rounds in the opening preliminary and at the final bell the decision went to Sigmund. In the second bout, which was the first of the six rounders, the début of Elzear Rioux, Canadian lumberjack, was spoiled through an accident which incapacitated the lad from the North country. Rioux drew Gordon Munce, Bayonne boxer, who formerly held the amateur heavyweight title, as an opponent and was beating Munce when in the fourth round, Munce landed a left which opened a severe cut over Rioux's right eye.

The Canadian fought through the round, but during the one-minute intermission after the round the eye swelled so that Referee Lou Magnolia refused to let Rioux respond to the bell for the fifth round. Up to the time of the accident Rioux clearly led in points over his rival.

Referee Magnolia also terminated the next bout, scheduled for six rounds. In this clash Jim Slimmer, former football star, and Dan Leiber were the combatants. The bout was stopped in the fifth round to save Leiber from further punishment.

WEINERT TO MEET ROMERO.

Firpo's Conqueror Signs for 10-Round Bout in Boston Dec. 9.

Charley Weinert, Newark heavyweight who blasted Luis Firpo's hopes of another meeting with Champion Jack Dempsey, will make his first ring appearance under the management of Billy McCarney in a bout against Quintin Romero, Chilean, at Boston, Dec. 9, according to plans announced yesterday by McCarney. Acting for Weinert, McCarney accepted terms for a ten-round bout to a decision.

Among the notes we want to strike hardest in this overture to Winter, is the moderate price of our overcoats.

We never had a finer lot of coats in quality, in variety of fabrics, in ample assortment of styles.

We seldom if ever have been able to offer our quality coats at prices so distinctly under that of the market generally for fine clothing.

One special line of overcoats—the luxurious Montagnacs are $105. All our other Winter coats are from $95 to $45, and in these days when the trade generally is gaily advertising overcoats up to $125 and more the more comparisons our friends make the happier we shall be.

ROGERS PEET COMPANY

Broadway at Liberty — Broadway at Warren "Five Corners" — Broadway at 13th St. Fifth Ave. at 41st St. Herald Sq. at 35th St.

The Better Blade at Smaller Cost

35c for 6 — 65c for 12

NOW ON SALE AT RETAIL STORES

British Tennis Body Warns Players Who Question Rulings

LONDON, Nov. 19.—The Council of the Lawn Tennis Association, meeting last night, discussed the recommendations of its committee which recently heard charges of bad court conduct against leading tournament players, and issued a strong warning that the actions complained of must stop. Severe disciplinary action was threatened, including suspension of the offenders from participation in tournament play. The Council also decided to submit to the next general meeting of the Lawn Tennis Association an amendment to the regulations under which any competitor expressing disapproval of an umpire's verdict would be liable to disqualification.

FARRELL AND BLOCH WIN AT PINEHURST

Capture Amateur-Professional Golf Event by Two Strokes With Card of 137.

PINEHURST, N. C., Nov. 19.—Johnny Farrell and Harold Bloch, the Quaker Ridge team, ran off with the amateur-professional golf event at Pinehurst today when they led a select field by two strokes. The Quaker Ridge pair scored 137 for the two eighteen-hole journeys, while their nearest competitors, Jim Barnes, formerly of Pelham, and Frank C. Newton of Brookline, Mass., were just two strokes behind.

Farrell and Bloch got away to a great start this morning when they scored a 67 over the No. 2 course, and last minute drives on the part of three other teams failed to overtake the flying pair from Westchester. Farrell was doing most of the playing both this morning and this afternoon. Bloch, who was a winner last year in this event, paired with Cyril Walker of Englewood, now open champion, was trying hard, but the times when he could help Farrell were few and far between.

One of the prettiest shots of the day was that made by Farrell this morning on the sixteenth green when he ran in a putt from across the green for a birdie 3.

The card of 67 which Farrell and Bloch turned in this morning was good enough to better the next best by four strokes, as Barnes and Newton had a 71. The card of the Quaker Ridge team:

Morning Round.

Out .....4 5 2 3 5 3 2 4 5—33
In .....4 4 4 3 5 3 4 8 4—34—67

Afternoon Round.

Out .....3 5 4 4 4 4 3 5 4—36
In .....4 4 5 4 4 2 3 3 4—34—70

Barnes and Newton nearly equaled the 67 of the winners in the afternoon round when they were making a determined attempt to cut down the lead enjoyed by the metropolitan pair. Their best was a 68, which read as follows:

Out .....4 4 4 3 5 4 2 5 4—35
In .....1 5 3 4 4 3 4 2 4—33—68

The summary:

John Farrell and Harold Bloch, Quaker Ridge	67	70	137
Jim Barnes, Pelham, and Frank C. Newton, Brookline, Mass.	71	68	139
Herbert Lagerblade, Bristol, Conn., and F. B. Medbury Jr., Youngstown, Ohio	73	69	142
Harry Hampton, Canton, Ohio, and Donald Parson, Youngstown	73	69	142
J. C. Jamison, Greensburg, Pa., and Bayard Beebe, Long Branch	72	72	144
Jack Forrester, Deal, and Richard S. Tufts, Boston	73	72	145
Joe Capello, Hyannisport, Mass., and A. Lucien Walker Jr., Richmond County	73	73	146
F. M. Lexton and W. P. Goebel, Charlotte, N. C.	73	73	146
Jack Gordon and Joe Bydolek, Buffalo Country Club	75	73	148
John Golden, North Jersey, and Jack Davison, New York	75	73	148
T. S. Miner, Newbern, N. C., and T. C. Bronson, Oakland, L. I.	78	71	149
John O'Connor, Rye, and F. T. Keating, Pinehurst	77	72	149
Tom Kerrigan and J. J. Daubell, Siwanoy	75	74	149
F. J. Heath and Fred Hyatt, Charlotte, N. C.	76	73	149
John Rowe and W. H. Hippie Jr., Aronimink, Philadelphia	75	74	149
Marshall Creighton, Jamestown, N. Y., and Paul Haddock, Charlotte	74	76	150
Tom Boyd and H. R. Gans, Fox Hills	74	76	150
Mlle Brady, Winged Foot, and James A. Stillman, National Links	78	73	151

DUNDEE EMBARKS ON EUROPEAN TRIP

Sails on the Aquitania, Accompanied by Senator Walker and Jimmy Johnston.

To the cheers and well wishes of a host of admirers who journeyed to the dock to wish him bon voyage, Johnny Dundee, veteran Italian boxer who at one time held both the world's featherweight title and the 130-pound championship belt, yesterday sailed on the liner Aquitania for a tour of Europe. Looking forward expectantly to the trip, which will be a new experience for him, Dundee spoke his appreciation of a farewell beefsteak dinner on Tuesday night at which he was the honored guest.

Accompanying Dundee was Jimmy Johnston, manager of the boxer when not engaged as matchmaker for the Cromwell A. C., and Senator James J. Walker, father of the boxing law which re-established the sport in this State and an ardent admirer of Dundee. The Police Department Glee Club also was on hand to sing popular airs.

Dundee's plans while abroad still are in the formative stage. He has under prospect, according to Johnston, a music hall engagement in London, and there is a possibility that the Italian favorite will engage in several matches as he tours England, France, Germany and Italy. One of the prospective matches will be against Edouard Mascart, French boxer, who has just gained the European featherweight title through a victory over Charlie Ledoux. Dundee expected to fight Ledoux abroad if satisfactory arrangements could have been made for the match, but in view of Mascart's victory, efforts now will be directed toward arranging a meeting with the new European champion, according to present plans.

CITY WORKERS BOX TONIGHT

Will Meet in Municipal Tourney in Garden—Other Ring News.

Members of the New York Police and Fire Departments, along with other municipal employees, will forget their civic duties tonight to engage in the annual city employees' boxing championship tournament which will be held in Madison Square Garden under the auspices of the Mayor's Committee on Municipal Athletic Activities, of which William W. Cohen is Chairman. Benny Leonard and Mickey Walker, lightweight and welterweight champion, respectively, are scheduled to referee some of the bouts. In addition to the city employees' contests several special bouts will be conducted and a number of matches in which navy boxers will participate also are scheduled for decision.

Four eight-round bouts are scheduled for tonight at the 102d Medical Regiment Armory. The principals will be: Vincent Sanchez vs. Bobby Anderson, Jackie Marlowe vs. Arnold Ryan, Red Magee vs. Young Jack Sharkey and Bobby Murray vs. Joe Minni.

Matchmaker Mike Valentine has arranged a twelve-round bout between Johnny Rocco and Billy Fitzsimmons as the feature for his weekly show at the Columbus Sporting Club, Yonkers, tonight. Jimmy Kelly and Vincent Pierigione are scheduled for the eight-round semi-final.

U.S. SHOOTER BREAKS WORLD CARTON MARK

Consecutive String of 100 Made by Captain Jackson in Pan-American Match in Peru.

FISHER ALSO SETS RECORD

Uncle Sam's Riflemen Are First and Second in Every Individual Event After Three Days' Competition.

LIMA, Peru, Nov. 19.—Captain Joseph Jackson, United States Marine Corps, and a member of the Pan-American Rifle Team, broke a world's record yesterday, scoring 100 consecutive cartons and 900 points in the Pan-American Master Riflemen's match. His score beat by four cartons the record made by Captain Richard at Camp Perry in 1913, in the first Pan-American matches. At a distance of 828 yards Captain Jackson placed 100 consecutive shots in a sixteen-inch circle, only four of the shots being out of the twelve-inch circle.

Sergeant Morris Fisher, world's rifle champion in the Olympic matches, broke the record by a score of 95 out of 100 from the kneeling position.

Stephen Menahan of Chicago, civilian, holds a comfortable lead in the limited entry free-position match, with scores of 95 and 95.

There is still a week of shooting, but the crack American riflemen are in the lead in every individual match, not one opposing rifleman holding first or second place after three days' competition.

As the American team had only a few days to get in shape and has as competitors teams that have been some weeks on the ground their showing is considered the more remarkable. Lieutenant Sydney Hinds is considered the probable winner of at least two individual matches unless there should occur some marked change in the line-up.

ELLS HARD PRESSED IN SQUASH RACQUETS

Beats Harper and University Club Wins From Rockaway, 6 Matches to 1.

The University Club squash racquets team defeated the representatives of the Rockaway Hunting Club of Cedarhurst, L. I., in the first match of the season played in the Metropolitan Squash Racquets League yesterday on the University Club courts. The score was 6 to 1. Six of the ten ranking players in the metropolitan area took part in the meeting, each club being represented by three.

Arthur E. Ells, holder of the metropolitan championship, played at No. 1 for the University Club and defeated J. H. Harper Jr. of Rockaway, 15—9, 15—5, 9—15, 15—12. Harper ranks sixth in the metropolitan list, while L. McK. Miller, who is third, played at No. 3 for the visiting combination and lost to H. E. Mills, who ranks fourth. The score was 15—12, 12—15, 15—8, 18—15. R. W. Gilmore, A. H. Lockett, E. J. Nightingale and G. M. Bodman were the other winners for the University Club, while Andrew Shiland scored the only victory for Rockaway. He defeated R. N. Pearson at 15—12, 15—7, only two games being played, instead of three.

Although Rockaway won only one match, the play was by no means one-sided, almost all of the matches being closely contested. Lockett was carried to five games by Walton Green of Rockaway before winning, while Nightingale and J. T. Terry Jr. engaged in the hardest-fought match of the series. The victory of the former was unexpected, as Terry is ranked ninth. Nightingale, playing at an easy pace, using a slow service effectively and placing his shots with nice judgment, won at 15—13, 15—12, 15—12, 17—18, 17—16.

The summaries:

Arthur E. Ells, University Club, defeated J. H. Harper Jr., 15—9, 15—5, 9—15, 15—12; R. W. Gilmore, University Club, defeated Leonard Wyeth, 15—9, 15—2, 18—15; H. E. Mills, University Club, defeated L. McK. Miller, 15—12, 12—15, 15—8, 18—15; A. H. Lockett, University Club, defeated Walton Green, 12—15, 15—7, 15—12, 15—13, 15—4; E. J. Nightingale, University Club, defeated John T. Terry Jr., 13—15, 15—12, 15—12, 17—18, 17—16; Andrew Shiland, Rockaway Hunting Club, defeated R. N. Pearson, 15—12, 15—7; G. M. Bodman, University Club, defeated William T. Ketcham, 15—7, 15—5, 15—10.

MISS GERAGHTY WINS BREAST STROKE SWIM

Is Within 2-5 Second of Record for 50 Yards at Opening of Hotel Shelton Pool.

Miss Agnes Geraghty of the Women's Swimming Association came within two-fifths of a second of equaling her own American record for the women's 50-yard breast stroke swim last night when she won that event in 0:38 1-5 at the opening of the new 75-foot indoor swimming pool at the Hotel Shelton, Lexington Avenue and Forty-ninth Street. A capacity crowd of 500 spectators witnessed the series of races, which were held under the auspices of the Women's Swimming Association.

Miss Geraghty got away to a fast start in the 50-yard swim and finished two seconds ahead of Miss Karin Nielson. Miss Dorothy Witcraft was third. Miss Grace Delany, with an allowance of eight seconds, won the 100-yard handicap swim for senior girls, in which Miss Helen Meany started from scratch, and Miss Ethel Hertle was home first in the 100-yard handicap breast stroke swim.

Diving exhibitions were given by Miss Aileen Riggin, Miss Helen Wainwright and Miss Helen Meany.

The summaries:

50-Yard Breast Stroke Swim (Open, Scratch)—Won by Miss Agnes Geraghty, Miss Karin Nielson, unattached, second; Mrs. Dorothy Witcraft, third. Time—0:38 4-5.

200-Yard Swim (Handicap)—Won by Miss Maude McFarlane (24 seconds), Miss Ruth Morgan (18 seconds), second; Miss Ethel McCavy (scratch), third. Time—2:58.

100-Yard Breast Stroke Swim (Handicap)—Won by Miss Ethel Hertle (1 second); Miss Lillian Stoddard (6 seconds), second; Miss Blaine Delany (scratch), third. Time 1:25 4-5.

100-Yard Swim (Senior girls' handicap)—Won by Miss Grace Delany (8 seconds), Miss Helen Meany (scratch), second; Miss Agnes Chester (4 seconds), third. Time—1:26 1-5.

100-Yard Swim (Handicap for girls 12 years of age and under)—Won by Miss Mary O'Connor (5 seconds); Miss Lisa Lindstrom (scratch), second; Miss Helen Winters (10 seconds), third. Time—1:22.

FOUR KNOCKOUTS SCORED.

Bouts at Ascension Parish House Amateur Show Decisive.

The preliminary round of the amateur boxing tournament conducted at the Ascension Parish House last night was featured by a succession of knockouts. In one of the few bouts that went the limit Sam Rothstein of Willie Beecher's Gymnasium got the decision over Peter Giovanni, unattached.

The summaries:

112-Pound Class—Sam Rothstein, Willie Beecher's Gym, defeated Peter Giovanni, unattached, 3 rounds, judges' decision; Jimmy Doyle, A. F. H., knocked out Ben Schwartz in 2:50 of first round.

128-Pound Class—Harold Kirchmann, A. F. H., knocked out Joe Bonome in thirty-one seconds of first round; William Finley, A. F. H., knocked out M. Bluff, Y. M. C. A., in 1:13 of third round; William Algier, A. F. H., knocked out A. Rodriguez, unattached, in fifty-five seconds of first round.

HARVARD CLUB WINS IN CLASS A SQUASH

Yale and Princeton Also Score and the Three Still Are Tied for First Place.

COWARD VICTOR OVER FINK

Triumphs After Hard Battle by 15-12, 8-15, 18-14—Cordier Forces Bull to Three Close Games.

STANDING OF THE TEAMS.

	W.	L.		W.	L.
Yale	3	0	Columbia	0	3
Harvard	2	0	Crescent	0	3
Princeton	3	0	Montclair	0	3

By winning their third successive matches since the season started, the Yale, Harvard and Princeton Club Class A squash tennis teams remained tied for first place in the league standing yesterday. It was only by a narrow margin that the Elis kept their record clean against the Crescent A. C., on the latter's courts in Brooklyn, winning by the score of 4 to 3 with the aid of Thomas Coward's victory over R. Earl Fink. This match between the two former national champions was the feature of the day's play, Coward winning in three games at 15—12, 8—15, 18—14.

Harvard, the champion of the league, gained a 6 to 1 victory over the Columbia University Club on the Crimson courts and Princeton defeated the Montclair A. C. on the Orange and Black courts, 5 to 2. The three losing teams have yet to win a match in the tournament and are tied for fourth place.

It was not until the final match of the seven was played that the engagement between Yale and the Crescents was decided. In this one Henry Thorne of the Elis met C. W. Fyfe, and won by a good margin of 15—7, 15—9. Four of the six other matches were decided in three games. Charles M. Bull Jr., No. 2 of the Crescents; Andrew Baxter Jr., No. 3, and George G. Davidson, No. 4, won the three victories for the home team, while Carroll T. Cooney and Arthur Goldburg were the other Yale winners.

Bull is Hard Pressed.

Bull defeated Auguste J. Cordier, former national champion in a bitterly contested three-set match that was even closer than that between Fink and Coward. The score was 15—12, 15—18, 18—16. The triumph of the Crescent star indicated that he is rounding into his best form after his defeat by Gavin Brackenridge in Class A play and by R. H. O'Connor, a Class B player, in the national Fall scratch tournament. Baxter played first class squash and gained an unexpected victory over Otis L. Guernsey, who ranks seventh in the national list. The Yale man came close to capturing the match in two games but Baxter's skillful placing of the ball enabled him to prevail against his opponent's power of stroking at 17—16, 6—15, 15—13. Cooney defeated Donald Bellows and Goldburg was the winner over J. C. Tredwell after dropping the opening game.

It was expected that Fink would be prepared to make a strong fight against Coward, as the Crescent star has been playing beautiful squash in the Fall tournament, in which he meets William Rand Jr. of Harvard tomorrow in the final round. It was a smashing duel all the way, with both men showing the power of stroking for which their game is known. Coward's straight wall drives carried the greater pace in the first set and pulled him through by a close margin. Fink played like a whirlwind in the second chapter, keeping the ball so low that it barely cleared the telltale. His court covering was the last word in thoroughness and he evened the score at 1—all. The final game found the Crescent star going at his best in the early stages and Coward looked to be beaten when the score stood 11—2 against him. The Yale star then squared the game at 12—all and went on to take the match.

Morgan Victor Over Kidde.

Hewitt Morgan returned to the Harvard line-up in the Crimson's match with Columbia, marking his second appearance of the season on the squash courts. He played at No. 2 and defeated Frank Kidde at 14—18, 15—8, 15—4.

Morgan was slow in getting out of the way of the ball in the first game but thereafter he went along in splendid fashion, playing the same brand of squash that brought him to the top last season. P. Van S. Hyde, national champion, again did not play for Harvard. He was expected to arrive from Cincinnai in time to go on the courts but failed to appear. Gerald Henderson, who substituted for him at No. 1, was defeated by R. B. Haines at 15—7, 18—17 in the only match that Columbia won.

The summaries:

Yale Club 4, Crescent A. C. 3.

Thomas R. Coward, Yale Club, defeated R. Earl Fink, 15—12, 8—15, 18—14; Charles M. Bull Jr., Crescent A. C., defeated Auguste J. Cordier, 15—12, 15—18, 18—16; Andrew Baxter Jr., Crescent A. C., defeated Otis L. Guernsey, 17—16, 6—15, 15—13; George G. Davidson, Crescent A. C., defeated Clyde Martin, 15—12, 15—1; Carroll T. Cooney, Yale Club, defeated Donald Bellows, 15—13, 15—8; Henry Thorne, Yale Club, defeated C. W. Fyfe, 15—7, 15—9; Arthur Goldburg, Yale Club, defeated J. C. Tredwell, 8—15, 15—12, 17—14.

Harvard Club 6, Columbia Club 1.

R. B. Haines, Columbia Club, defeated Gerald Henderson, 15—7, 16—17; Hewitt Morgan, Harvard Club, defeated Frank Kidde, 14—18, 15—8, 15—4; William Rand Jr., Harvard Club, defeated William Murray Lee, 15—9, 15—0; Morris Phinney, Harvard Club, defeated J. B. Kennedy, 15—10, 17—14; G. M. Rushmore, Harvard Club, defeated Willis Putnam, 18—15, 15—6; J. A. Richards, Harvard Club, defeated Frank S. Keller, 15—5, 15—6; R. C. Rand, Harvard Club, defeated M. M. Alexander, 15—12, 15—5.

Princeton Club 5, Montclair A. C. 2.

Harry Wolf, Montclair, defeated Gavin Brackenridge, 15—8, 15—8; Basil Harris, Princeton Club, defeated H. B. Crawford, 15—9, 14—18, 15—6; Robert Hughes, Montclair, defeated John C. Neely, 18—15, 15—6; Tevis Hunn, Princeton Club, defeated C. W. Dingee, 17—16, 15—7; J. M. Denison, Princeton Club, defeated E. H. O'Connor, 15—8, 15—6; Armin W. Riley, Princeton Club, won from J. G. Waldron, by default; Edwin Muller, Princeton Club, defeated Felix Jenkins, 15—5, 17—16.

LOTTA CURRY IS WINNER.

Takes Chase Futurity at National Fox Hunters' Meeting.

BOWLING GREEN, Ky., Nov. 19.—Lotta Curry, owned by Alex Parrist, Berea, Ky., won the Chase Futurity of the National Fox Hunters' Association meeting here, which was completed with the third cast today. Tennessee Jack, property of Benton Brothers, Silver Point, Tenn., was second.

MARULLO SIGNS MANAGER.

New Orleans Boxer Takes on Sam Goldman as Pilot.

Sammy Goldman, who piloted Pete Herman into the world's bantamweight championship, has undertaken the management of Young Marullo, New Orleans light-heavyweight, and will attempt to campaign the Crescent City boxer into the title now held by Mike McTigue. Goldman announced that he has reached an understanding with Marullo's father, a former New York policeman, by which he will arrange the lad's matches in the future.

Micky Walker to Meet Malone.

MILWAUKEE, Wis., Nov. 19.—Micky Walker, welterweight champion of the world, was matched today to box Jock Malone of St. Paul here on Dec. 8. The match is to go ten rounds and the weight agreed upon is 154 pounds at 3 o'clock.

Other News of Sports On Next Page

Change to REIS

UNION SUITS

Man's Closest Friend

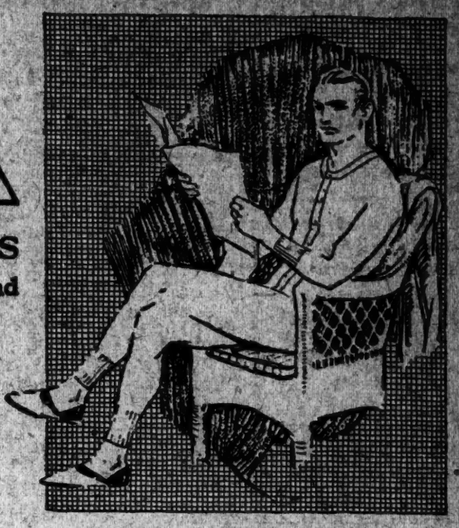

"Just a Few Lines" But Very Important!

TAILORS know the futility of trying to build a suit on a foundation of poorly fitting underwear. Their hardest job is *righting* a few lines that have been thrown out by baggy, bunchy undergarments. Reis Lavender Label Union Suits insure clothes satisfaction. They're made right—made snug, close fitting and tailored "Left Dress." And when your Reis returns from the laundry after many washings, you'll still find it the perfect fit, still the quality garment you expect it to be. See your dealer.

ROBERT REIS & COMPANY

Mills at Waterford, N. Y. and Baltimore, Md.

The STANDARD SINCE 1885

"BRILTUX"

The season's Tuxedo feature—a feature in quality—a feature in value. Made expressly for Brill Brothers. Selected unfinished fabrics and herringbones; richly silk lined, and faced with lustrous satin; exquisitely finished. All sizes for men and young men.

$50

Brill Brothers

Broadway at 49th St.

279 Broadway 47 Cortlandt St.

THE MAN'S SHOP

Shirts for evening wear

—and every correct accessory

Social engagements will be coming thick and fast from now on until after Christmas. You'll want plenty of shirts to wear with Tuxedo and full dress. To be sure they're correct, and to get good value as well as right style, come to The Man's Shop—style headquarters for men's apparel.

Plain bosom shirts are $2.50 and $3.50. Pique figured bosoms, $3 and $4.50. Plain or fancy pleated bosoms, $3 to $5. Two studs to show. Cuffs: single starched, or the French cuff, which may be worn starched or soft.

Correct accessories too—dress ties, dress mufflers, dress gloves, dress handkerchiefs, dress hose, silk hats, canes.

Convenient Express Elevators

Lord & Taylor

FIFTH AVENUE 38th and 39th Streets

Dentists say—

"WASH—don't scour teeth"

Colgate's Ribbon Dental Cream contains no grit. It washes and polishes—does not scratch or scour.

Large tube 25c

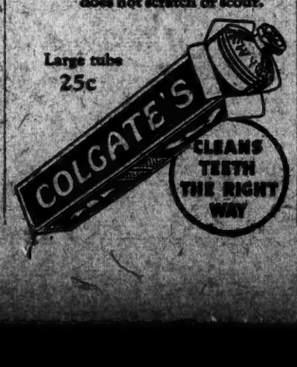

Best of the Best

Mild! Aromatic! Sweet!

10c to 3 for 50c

B. WASSERMAN CO.

Metropolitan Distributor

17 CHAMBERS ST., NEW YORK

A. SANTAELLA & CO.

Manufacturers

FACTORIES—TAMPA & KEY WEST, FLORIDA

The Talk Of The Town For Dining, Dancing And The Theatre

$50

The Nonchalant

1924-1925 John David

TUXEDO SUIT

(COAT AND TROUSERS)

ALL The Elegance Of An Evening Suit With All The Ease And Comfort Of A Lounge Suit. Remarkable Value. *Compare!*

$50

The Formality

1924-1925 John David

EVENING SUIT

(COAT AND TROUSERS)

IN Response To The Revived Fashion We Introduce A New John David Swallowtail Suit For Strictly Formal Affairs. $50. *Compare!*

JOHN DAVID

Exclusive, But Not Expensive

BROADWAY at 32nd STREET
1268 BROADWAY, Hotel Martinique
125 AND 127 WEST 42nd STREET
483 MADISON AVE., Facing Biltmore
EXCHANGE PLACE AT NEW STREET
COURT ST., At Montague, BROOKLYN
966

ACE

Knitted Caps

Pat. Aug. 12, 1919; May 2, 1922.
Trade Mark Registered.

Wear an Ace Knitted Cap and defy any weather!

There's a snappy style and smartness about Ace Caps that appeals right off the bat!

Ace Muffler Cap

It fits! Hugs tight and snug on any head!

Rack stitched. The *close, tight* mesh holds the shape. Buttons up or down with two buttons.

Heavy Weight, $1.00.
Extra Heavy Weight, $1.50.

Ace Sport Cap

Boy Scouts, High School and College Men—here's the popular cap!

Any color or all school and college stripes.

Medium Weight, 75c.
Heavy Weight, $1.00.

Ace Bob Cap for Girls

Snug fitting and trim.

The latest fashion in headwear for winter sports. Woolly and warm.

$1.00 and $1.50.

Ask your dealer for Ace Knitted Caps, or send us his name, and enclose the price as shown above—we'll see that you are supplied.

The Lion Knitting Mills Co.
2048 W. 25 St., Cleveland, Ohio

OPPERMAN TAKES CENTURY HANDICAP

Gelding Defeats Wampee and Prince Hamlet in the Feature at Bowie.

MAIBEN HAS A BIG DAY

Rides Two Winners and Is Second Twice—Joy Smoke Victor in the Capital City.

Special to The New York Times.

BOWIE, Md., Nov. 19.—Opperman, the Triple Springs Farm's five-year-old gelding by Pstand-Dancing Wave, this afternoon accounted for the Century Handicap, the featured event on the card at Prince George Park. The gelding, in light with 100 pounds up, ran the mile and a sixteenth in the good time of 1:49, besting four others of three years and upward. L. Lang had the mount and the winner paid $41.10 for a $2 ticket.

Johnny Maiben had another excellent day, riding two winners, being second twice and unplaced twice in six mounts. He took the second number with Senalado an., brought Joy Smoke home in front in the fifth. Only one favorite rewarded its followers and that was at odds-on.

In the Century Handicap A. C. Bostwick's Spot Cash was the heavily played favorite. The four-year-old Broomstick colt was unable, however, to give away tons of weight and beat his opposition. He was asked to concede all the way from seventeen to thirty-one pounds, and while he ran well he tired under his heavy impost and just failed to get in the money.

Bonnie Omar set the pace for the field of five. Lang got Opperman away with a rush, but took the gelding back close to the pace. At the turn into the homestretch Burns put Bonnie Omar under a drive, but the colt was beginning to tire from his efforts. Opperman came around him with a challenge and Bonnie Omar stopped to finish last.

Wampee Finishes Second.

Lang went to a mild drive at the end to hold off R. T. Wilson Jr.'s Wampee. Wampee had trailed the field for three-quarters of a mile, Harvey saving ground with him straightening out in the homestretch. He held on well to take the place by half a length from H. G. Bedwell's Prince Hamlet. Stevens made his move with Prince Hamlet nearing the stretch, but the son of King James lost ground and hung at the end, being only half a length in front of Spot Cash.

Maiben rode a nice race to win the Boulevard Purse on R. T. Wilson Jr.'s Senalado. The race was for the juveniles over the course of six and a half furlongs, and nine paraded. W. Stockton's Finland, which made the early pace, went wide on the turn into the homestretch, and Maiben shot Senalado into an opening on the rail, saving more ground and gaining a four-length lead. Senalado, however, tired at the end and just lasted to win by half a length from R. Odom's Sumpter, which finished fast and would have won in a few more jumps. J. F. Richardson's Bruns was up to take third money from G. A. Cochran's Dangerous, the 11-to-10 favorite.

E. F. Whitney's Joy Smoke, the odds-on favorite, was an easy victor in the race for the Capital City Purse. Maiben held Joy Smoke behind the pace under restraint and finished with speed in reserve.

S. Ross's Slats was much the best of the field of thirteen maiden two-year-olds which ran the six furlongs of the opening race. The chestnut son of Trap Rock and Langollen was kept fast under Browning's handling and followed the pace closely. He was forced back on the far turn, came again and won handily by half a length from S. Louis's Taudlane. Mrs. T. J. Donohue's Eyelash was a length back to take third money.

10-to-1 Shot Is Winner.

The dash of six and a half furlongs for all ages brought eleven to the post, the winner being C. W. Foreman's four-year old gelding Eager, a long shot, which paid to $20.60 for a $2 ticket. The son of Fair Play and Arden was outrun to the stretch, where he closed fast on the outside and was going away at the finish to beat W. J. Howard's Maclean by a length.

E. W. Price's Leisch carried off the money in handy fashion in the claiming event over the course of a mile and a sixteenth, beating eight others. The race was confined to the three-year-olds, and the gelded son of Bard of Hope went to the front on the backstretch and was never in serious difficulty thereafter. Benny Marinelli brought him home two lengths in front of J. H. Stotler's Faensa. Although Maiben waited too long with the colt, Suburban held on to take third money.

Rosa Yeta, P. S. P. Randolph's four-year-old filly by Sand Bar-Hannah Louise, beat nine others to win the claiming event over the course of a mile and three-sixteenths. She was not much fancied and paid $18.30 to her backers.

The summaries:

FIRST RACE.

For two-year-olds; maidens; claiming; purse $1,300. Six furlongs.

Horse.	Wt.	Jockey.	Odds.	Fin.
Slats	105	Breuning	11.30-1	1¹
Taudlane	115	Maiben	1.65-1	2¹
Eyelash	102	McTague	15.80-1	3¹
*Major Finley	104	Pierce	4.50-1	4¹
*Cottager	112	Babin	4.50-1	5¼
Roller	104	F. Stevens	24.60-1	6¼
Great Moments	102	Williams	6.35-1	7¼
Diomar	110	C. Lang	7.35-1	8¹
Fun Maker	107	Weiner	54.25-1	9¹
Tyrea	98	L. Lang	14.45-1	10¹
*Out of Sight	94	Dolin	4.50-1	11¹
*Going Wild	104	Hastings	4.50-1	12¹
Revalitan	107	Obert	110.55-1	13

*Mutual field.

$2 mutuels paid: Slats, $24.60, $13.10, $6.70; Taudlane, $4.30, $3.20; Eyelash, $7.40.

Time—1:15 2-5.

Start good; won handily; place driving. Slats, ch. c., 2, by Trap Rock—Langollen, owned by S. Ross and trained by M. Smart.

SECOND RACE.

For all ages; claiming; purse $1,300. Six and one-half furlongs.

Horse.	Wt.	Jockey.	Odds.	Fin.
Eager	100	Harvey	8.30-1	1¹
Maclean	118	L. Lang	6.40-1	2nk
Amor Patriae	112	McTague	29.35-1	3nk
*Hyperion	111	Maiben	22.95-1	4¹
Wellfinder	115	Smallwood	17.45-1	5½
Leatherwood	111	Hudgins	6.95-1	6¹
Apex	110	Barnes	9.35-1	7¼
Erica	100	Liebgold	15.40-1	8nk
Bother	97	Williams	35.35-1	9¹
*Partial	108	F. Stevens	32.95-1	10¼
*Havana Boy	113	Weiner	32.95-1	11

*Mutual field.

$2 mutuels paid: Eager, $20.60, $8.80, $6.10; Maclean, $7.70, $5.80; Amor Patriae, $12.80.

Time—1:20 3-5.

Start good; won ridden out; place driving. Eager, br. g., 4, by Fair Play—Ardent, owned by G. W. Foreman and trained by G. W. Campbell.

THIRD RACE.

For two-year olds; allowances; the Boulevard Purse; purse $1,300. Six and one-half furlongs.

Horse.	Wt.	Jockey.	Odds.	Fin.
Senalado	118	Maiben	3.35-1	1½
Sumpter	113	Coltlietti	6.35-1	2½
Bruns	108	Breuning	2.05-1	3¹
Dangerous	110	Barnes	1.10-1	4¹
Finland	111	Babin	11.20-1	5¹
Senor	110	Burns	40.05-1	6½
*Denmen	103	McAtee	24.00-1	7¹
*Beckler	103	Hudgins	34.00-1	8¹
Red Remedor	106	Abel	136.05-1	9

H. P. Whitney entry.

$2 mutuels paid: Senalado, $8.70, $4, $2.90; Sumpter, $5.80, $3.30; Bruns, $4.10.

Time—1:20.

Start good; won driving; place same. Senalado, ch. c., 2, by Spanish Prince II—Day's Over, owned by R. T. Wilson Jr. and trained by T. J. Healey.

FOURTH RACE.

For three-year-olds and upward; the Century Handicap; purse $2,000. One mile and one-sixteenth.

Horse.	Wt.	Jockey.	Odds.	Fin.
Opperman	100	L. Lang	4.55-1	1¹
Wampee	93	Harvey	4.55-1	2¼
Prince Hamlet	104	F. Stevens	4.70-1	3½
Spot Cash	126	Coltlietti	1.05-1	4¹
Bonnie Omar	109	Burns	4.95-1	5

$2 mutuels paid: Opperman, $11.10, $5, $2.30; Wampee, $4.40, $2.70; Prince Hamlet, $2.40.

Time—1:49.

Start good; won ridden out; place same. Opperman, b. g., 5, by Pstand-Dancing Wave; owned by the Triple Springs Farm and trained by J. Boden.

FIFTH RACE.

For three-year-olds; allowances; the Capital City Purse; purse $1,500. One mile and seventy yards.

Horse.	Wt.	Jockey.	Odds.	Fin.
Joy Smoke	100	Maiben	0.65-1	1¹
Ballot Brush	110	C. Lang	15.65-1	2nk
Initiate	112	McAtee	3.15-1	3¼
Batonnier	109	J. Stevens	3.15-1	4

$2 mutuels paid: Joy Smoke, $2.30; $2.80, out; Ballot Brush, $7.30, out; Initiate, out.

Time—1:47.

Start good; won easily; place ridden out. Joy Smoke, ch. g., 3, by Sir Martin—Sweet Brier; owned by E. F. Whitney and trained by W. Irvine.

SIXTH RACE.

For three-year-olds; claiming; purse $1,200. One mile and one-sixteenth.

Horse.	Wt.	Jockey.	Odds.	Fin.
Leisch	102	Marinelli	8.50-1	1¹
Faensa	107	Maiben	2.55-1	2¹
Suburban	102	Breuning	74.90-1	3¹
Just	108	Pierce	4.85-1	4½
Earerness	104	Hudgins	8.70-1	5½
Flax	97	McTague	11.45-1	6¹
Black Shasta	95	Stevens	36.30-1	7¼
Tjandi	96	L. Lang	13.55-1	8½
Watch Charm	96	Bennett	85.70-1	9

$2 mutuels paid: Leisch, $9.90, $4.50, $3.80; Faensa, $4.50, $4.80; Suburban, $16.90.

Time—1:50 1-5.

Start good; won handily; place ridden out. Leisch, ch. g., 3, by Bard of Hope—Sweet Alyssum; owned by E. W. Price and trained by N. L. Byer.

SEVENTH RACE.

For four-year-olds and upward; claiming; purse $2,500. One mile and three-sixteenths.

Horse.	Wt.	Jockey.	Odds.	Fin.
Rosa Yeta	108	Harvey	8.30-1	1½
Blossom House	108	Huntamer	21.30-1	2¹
Demijohn	108	Hastings	4.30-1	3¹
Old Faithful	107	C. Lang	5.90-1	4¹
Vice Chairman	111	Pierce	7.15-1	5½
Pensive	102	Marinelli	2.95-1	6¹
Attorney Muff	105	Tamaro	74.45-1	7¹
War Victor	100	Stevens	21.30-1	8½
D. of the Valley	111	Maiben	6.30-1	9¹
*Owasco	101	McTague	21.30-1	10

*Mutuel field.

$2 mutuels paid: Rosa Yeta, $18.60, $9.10, $5.70; Blossom House, $17.60, $7.70; Demijohn, $4.70.

Time—2:08.

Start good; won ridden out; place same. Rosa Yeta, ch. f., 4, by Sand Bar—Hannah Louise; owned by P. S. P. Randolph and trained by F. White.

Weather clear; track fast.

Mrs. Whitney's Cherry Malotte, Famous Jumper, Is Destroyed

Mrs. Payne Whitney has lost her favorite hunter and steeplechaser Cherry Malotte. The mare, the pet of the owner of the Greentree Stable, met with an accident and had to be destroyed, although every effort was made to save her. Cherry Malotte was foaled in 1920, being by Orlando out of Dottie, by Leonatus, and was bred by Walter Buckner. She ran as a hunter at one time, winning many events at the hunt meetings, and later raced through the field on Jockey Club tracks under the Greentree silks. She had been retired for several years. Cherry Pie, holder of the American record for a mile on the flat, was Cherry Malotte's first foal, by Chicle. Cherry Cobbler, by Johren, now a two-year-old, is another of her sons. Of all the flat racers and steeplechasers in the Greentree Stable Cherry Malotte was Mrs. Whitney's favorite. From her winnings in races she made a trophy for her home and had inscribed on it the winnings of her pet. Cherry Malotte's last victory was in the Meadow Brook Steeplechase at Belmont Park in 1918.

16 STAKE NOMINATIONS TO CLOSE HERE TODAY

Belmont Park Fixtures for Seasons of 1925-27 Will Be Worth More Than $200,000.

Nominations for sixteen stakes to be run at the Belmont Park course of the Westchester Racing Association during the seasons of 1925, 1926 and 1927 will close today at the offices of the association, 70 West Fortieth Street. The actual added money in these stakes will be $93,500, but the total values will be far more than $200,000. The Belmont Stakes of 1927 alone will have an estimated value of $30,000.

Among the stakes to be run next season, ten to be run at the Spring meeting will close today. Six are for three-year-olds and upward, these being the Metropolitan Handicap, $5,000 added; the Suburban Handicap, $7,500 added; the Toboggan Handicap, $5,000 added; the Ladies' Handicap for mares, $2,500 added; the Harlem, $2,000 added, and the Hollis, $2,000 added.

Also for the Spring meeting of 1925, four stakes for the two-year-olds, now yearlings, will be closed today. These are the Juvenile, $5,000 added; Keene Memorial, $2,500 added; the Fashion, for fillies, $2,500 added, and the Bouquet, $2,000 added.

The only stake to be run at the Autumn meeting that will close today will be the Jockey Club Gold Cup for mares and entire horses, three-year-olds and upward. The added money $10,000. A gold cup to the value of $2,500 is added by the Jockey Club to the stake.

Nominations for the Withers and the Coaching Club American Oaks to be run at the Spring meeting of 1926 and the Lawrence Realization to be run at the Autumn meeting of the same year, likewise will be closed today.

The Coaching Club American Oaks is for three-year-old fillies in 1926 (now yearlings). The race carries $2,500 in added money. The Lawrence Realization, $7,500 in added money. It is for three-year-olds in 1926 (now yearlings). It should also be noted by owners and breeders that today is the last day for the nomination of weanlings for the Lawrence Realization of 1927. The estimated value of the stake in 1927 is $35,000.

Entries for still one more stake, one of the richest in the whole thoroughbred world, will be closed today. This is the Belmont Stakes to be run at the Spring meeting in 1927. The stake is for three-year-olds in 1927, foals of 1924, now weanlings.

It is expected that nominations for many of the rich stakes will be received from breeders all over the United States and Canada and in England and France. It will be, therefore, many days before the list has been received and the results tabulated.

BOWIE ENTRIES.

FIRST RACE—For two-year-olds; claiming; purse $1,300; six furlongs. Jubal Early 118 pounds, Eli Cid 111, Wonderlight 108, Gold Crump 107, *Velocimo 107, *Villager 106, Grace Troxler 104, Flagon 104, Aunt Aggie 104, Candy Stick 104, Carthage 104, *Sand Pile 102. Also eligible—*Dusky Belle 103, *Ducking 99, Clean 104, *Wrackiane 106, Clique 115, Westover 107, *Spanish Name 108.

SECOND RACE—For three-year-olds and upward; claiming; purse $1,300; six and a half furlongs. †Woodlake 110 pounds, *Lady Boss 110, *Director 108, *Metal 107, Rashot 107, Clem Theisen 106, *Jolly 105, *Carlton 105, Reliable 104, *Sextant 102, Wild Goose 102, ‡‡Elemental 101, *Jacques 101. Also eligible—*Admirer 101, Mercury 106, *Lester Doctor 106, Lady Audrey 105, ‡Despair 108, ‡Sea Sand 115, †Seregni and Trusman entry. †Foreman and Campbell entry.

THIRD RACE—For two-year-olds; fillies; the Scandal Purse; purse $1,400; six furlongs. Swinging 116 pounds, Edinburgh 116, Fiery Flight 106, Note o' Love 106, Miss Greble 105, Revoke 105, Silver 100.

FOURTH RACE—All ages; the Flight Handicap; purse $1,500; six furlongs. Worthmore 126 pounds, Dry Moon 112, Noel 110, Highert 107, Praharris II. 106, *Senator Norris 106, Heel Taps 101.

FIFTH RACE—For three-year-olds and upward; claiming; purse $1,300; one mile and a sixteenth. Nelms 104 pounds, Fresham 107, *Drumbeat 106, Minto II. 104, Blue Last Red 113, *Fornove 95, *Sligo 94, Rupee 114, *Scare Crow 102, Isosceles 104, *Quotation 105.

SIXTH RACE—For three-year-olds and upward; claiming; purse $1,300; one mile and a sixteenth. Ed Pension 118 pounds, Queeree 111, *Van Patrick 110, *Anniversary 106, *Our Birthday 105, *Frosty Boy 102, *North Wales 102, Sam Smith 102, *Mystic 99, *Taming Wire 96, *Gladys V. 92.

SEVENTH RACE—For three-year-olds and upward; claiming; purse $1,300; one mile and a sixteenth. ‡‡Evander 118 pounds, Drumbeaunder 108, *Seth's Flower 104, Old Timer 104, Intrepid 104, *Rochabito 103, Heliar 103, *Lough Storm 104, *Day Lily 100, *Trevelyan 98, *Mazie 96.

*Apprentice allowance claimed.

Weather clear; track fast.

BRITISH POLO BODY CONSIDERS CHANGE

Hurlingham Committee, in Session This Week, May Shift Game's Administration.

MANY COMPLAINTS MADE

English Arrangements for Matches Here Last September Were Unsatisfactory, Is Charge.

LONDON, Nov. 19.—The Hurlingham Polo Committee, which holds much the same position in polo as does the Royal and Ancient Club in golf, is meeting this week to consider the future of the game, and it is understood that it will deal especially with the question of international matches.

There have been many complaints that the arrangements for the matches in the United States in September were very unsatisfactory, and the complainants hope that the meeting will evolve a scheme by which selection of the next British team can be made on more practical lines.

The Daily Mail says the administration of international polo will probably be placed in new hands in the future.

A recent London dispatch reported that Lord Wimborne, manager of the British polo squad which visited the United States in September, had decided to retire from polo and sell his ponies. Lord Wimborne's sudden return to England just before the opening of the series at Meadow Brook gave rise at the time to reports of dissension regarding the personnel of the British team.

BOSTON ENTERS TEAMS.

Pittsburgh Has Fourth in Eastern Wheel of U. S. Jockey Body.

BOSTON, Nov. 19.—The Eastern wheel of the United States Amateur Hockey Association this year will consist of four teams, three in this city and one in Pittsburgh, it was announced tonight by Vice President George V. Brown. New York and Philadelphia interests wanted to postpone the schedule-making until they had a chance to develop plans for teams, but this was impracticable, Brown said.

Pittsburgh will have teams in both the Eastern and Western groups, the Eastern team being known as the Pirates and the Western as Yellow Jackets. Herb Drury will captain the Pirates, most of whom will be Canadians. The Boston teams will be the Boston Hockey Club, Boston A. A. and Maple A. A.

SKATERS TO RACE TONIGHT.

Large Field Expected to Start in Feature at Iceland.

Because of the large number of entries received for the pursuit race, the feature event at Iceland tonight, it probably will be necessary to send the skaters away in heats. As many contestants as possible will be placed around the track at 10 to 20 yard intervals, elimination taking place when a skater is passed by any starting behind him. The starters are expected to include Joe Moore, Leslie Boyd, Eddie Meyers and George Pickering.

A one-quarter-mile handicap has been arranged for Class B skaters and a 220-yard race for Class C men. The program will be completed by races for Class B girls and novices. The races will get under way at 11 o'clock.

GARDINI THROWS HESS.

Earns Fall With Headlock—Wladek Zbyszko Beats Linow.

Renato Gardini, Italian wrestler, threw Cyclone Hess with a headlock after 17 minutes 20 seconds of grappling in the feature bout of the wrestling show staged by the Campania A. C. at the Fourteenth Street Theatre last night. In the semi-final Wladek Zbyszko, Polish heavyweight, got the decision over Ivan Linow after thirty minutes of struggling.

LEXINGTON RESULTS.

FIRST RACE—For three-year-olds and upward; claiming; purse $700; Futurity Course. Brother John, 115 pounds (Sutts), $6.80, $3.50, $2.30, first; Rapid Day, 111 (McDermott), $2.90, $2.90, second; Cobweb, 107 (Heupel), $3.20, third. Time—1:09 4-5. Spanish Rose, Cobham, Bobby Boy, Tulalip, French Canadian, Charlotte B. and Dick Bell also ran.

SECOND RACE—For two-year-olds; maidens; claiming; purse $700; five and one-half furlongs. Precious One, 112 pounds (Garner), $8.30, $4.10, $3.30, first; Resistance (Heupel), $4.90, $3.20, second; St. Faust, 115 (Scutts), $3.60, third. Time—1:08. Buckarden, Maumi G., Duaine, Fats, Peter Decoy, Golden Age, Invasion and Play Lillie also ran.

THIRD RACE—For three-year-olds and upward; claiming; purse $700; one mile and one-sixteenth. Shindy, 101 pounds (Zuchelli), $34.90, $7.40, $3.80, first; Snow Maiden, 101 (Hay), $2.70, $2.50, second; Sands of Pleasure, 110 (Gormley), $3.50, third. Time—1:48 4-5. Bugle, Paulina, Kennmare, Lee Enfield and Ernest B. also ran.

FOURTH RACE—For three-year-olds and upward; allowances; the Mount Sterling Purse; purse $900; one mile and seventy yards. Corinth, 103 pounds (Heupel), $4.20, $2.70, $2.50, first; New Gold, 108 (Sutts), $4.30, $3.00, second; Sporty McGee, 106½ (Kelsay), $3.20, third. Time—1:43 1-5. Cherrycote and Valley Light also ran.

FIFTH RACE—For all ages; the Leland Hotel Purse; purse $1,000; Futurity Course. Kentucky Cardinal, 107 pounds (McGee), $11.80, $4.50, $2.70, first; Columbia, 115 (Lilley), $2.80, $2.50, second; Marvin May, 113 (E. Kummer), $3.30, third. Time—1:09 2-5. Pegasus, La Mome, Watchful and Riviera also ran.

SIXTH RACE—For two-year-olds; claiming; purse $900; Futurity Course. Agnes Call, 106 pounds (Kelsay), $16.60, $7.50, $4.90, first; The Badger, 110 (McDermott), $4.80, $3.20, second; Singlehand, 112 (Garner), $2.70, third. Time—1:09 4-5. Down Town, Silver Slippers, Uncle Jay, Captain Donner, Hubb and Fuse, Elm, Modesta, Midnight Rose and Quince King also ran.

SEVENTH RACE—For three-year-olds and upward; claiming; purse $700; one mile and seventy yards. Bamiken, 103 pounds (Zucchini), $10.60, $4.60, $2.90, first; Lexington Maid, 106 (Stutts), $4.20, $2.80, second; Gem, 105 (Garrity), $2.10, third. Time—1:44 1-5. Simoon, Gee, Medina and Bessie Leighton also ran.

Weather clear; track fast.

LEXINGTON ENTRIES.

FIRST RACE—Purse $700; claiming; three-year-olds and upward; futurity course. *Billy Gardner 101 pounds, Ivy 101, *Holly Boy 106, *Lugs 101, Queen Esther 105, Grieva 98, Coley McDevitt 104, Lady Trilby 101, *Quasie P. 98, Uncle Bert 108, *Mamie o' Jane 100, Crescent 102. Also eligible: Stargo 104, *Royal Dick 107, Xenora 101, *French Canadian 110, *Quoin 98, *Vanishing Boy 101.

SECOND RACE—Purse $800; claiming; two-year-old maidens; futurity course. Talequa 115 pounds, *Marquette 107, Sarf 112, Venom 113, Brownie 112, Precious One 112, Hidden Money 115, *Will Wells 110, St. Faust 115.

THIRD RACE—Purse $800; claiming; three-year-olds and upward; one and one-half miles. Generosity 97 pounds, Mr. Kid 100, Jupiter 111, *Wrack Ray 94, *Oo La La 104, Little Ann 105, Runneo 106.

FOURTH RACE—Purse $800; The Cynthiana Allowances; three-year-olds and upward; futurity course. Waterhal 104 pounds, Tryon 102, Pindar Pod 115, Pegasus 114.

FIFTH RACE—Purse $800; The Midway Allowances; three-year-olds and upward; one mile. Dusty Mary 98 pounds, Sporty McGee 105, Miss Mowe 104, Captain Hooper 99, Price Maker 107, United Verde 113, Childs Play 104.

SIXTH RACE—Purse $900; The Winchester; allowances; two-year-olds; one mile. Deering 108 pounds, ‡Hebden 108, ‡Rothermel 113, King Nadi 113, †Great Rock 109, Lass o' Mine 106, *Tilka 111, *Audley Farm and Madden entry, Lt. N. Camden entry.

SEVENTH RACE—Purse $800; claiming; three-year-olds and upward; one mile and seventy yards. Blossoms 103 pounds, Bush Buck 104, Lee Enfield 108, *Trumpet 99, *Cheer Leader 104, Bugler 104, *Lierre 101, Attractive 101, *Uncle Velo 106, *War Prize 104, *Threnody 102.

*Apprentice allowance.

Horses listed according to post position.

Weather clear; track fast.

FIRST ORDER PLACED FOR GOLD CUP ENTRY

Fisher Commissions Purdy to Build Speedboat for Race Here Next Year.

BUFFALO Y. C. ALSO ACTIVE

Chris Smith of Detroit Will Prepare Its Contestant—Twenty Boats May Be Built.

The first order for a speedboat to be built for the Gold Cup race, which will be decided on Manhasset Bay next August, was given yesterday by Carl G. Fisher of Sands Point, whose entry will be made in the name of the Miami Beach Yacht Club. Mr. Fisher challenged for the Gold Cup some time ago, soon after it became known that the race would be held in New York waters.

The order for the Fisher Gold Cup entry went to the Purdy Boat Company of Clinton, Mich., a firm which has made a specialty of express cruisers. It also was learned that the Purdy company would establish a plant at Port Washington on Manhasset Bay next Spring. Motor speedboats and cruisers will be built at this plant, which is expected to have a busy season.

There will be probably from fifteen to twenty speedboats built for the Gold Cup, Dodge Trophy race and other features of the three-day regatta to be held on Manhasset Bay. The motor boat industry should benefit by the revival of racing in the East. It was learned yesterday that the boat to be built for the Gold Cup by the Buffalo Launch Club will be constructed by Chris Smith of Detroit.

ARMY BEATEN AT SOCCER.

Suffers First Defeat of Season, Losing to Springfield, 2-1.

Special to The New York Times.

WEST POINT, N. Y., Nov. 19.—Springfield College halted Army's winning streak at soccer today and administered the first defeat the cadets have suffered this season. Score—Springfield 2, Army 1.

Army fought hard and only through wonderful work on the part of Keefe, the visiting goal tender, during the last half were the collegians able to stay out in front.

The line-up:

SPRINGFIELD (2).		ARMY (1).
Lobs	G.	Baird
Heldloff	R. F. B.	McNaughton
Ferry	L. F. B.	Burch
White	C. H. B.	Bird
Banks	R. H. B.	Cloke
Shanke	L. H. B.	Martin
ung	R. I.	Orrider
McKlop	R. O.	Myers
Gansl	C.	Bayer
Fowler	L. I.	Kammerer
Ludwig	L. O.	Browning

Goals—Fowler, Gansl. Orrider. Substitutions—Springfield: Saxon for McKlop. Time of halves—45 minutes. Referee—Hollywood.

HUNTINGTON AT COLGATE.

Former Star and Coach Aids in Preparing Eleven for Syracuse.

Special to The New York Times.

HAMILTON, N. Y., Nov. 19.—Ellery Huntington, former Colgate star quarterback, who was head coach here from 1920 to 1922, was in Hamilton today helping Coach Harlow prepare the Colgate team for the game with Syracuse Saturday. For the third straight day the Maroon team had to work out on a snow-covered field, with the thermometer hovering a little above zero. As in the previous drills, only dummy scrimmage and signal work was given the squad. The men are in the best of physical condition for the big game.

SYRACUSE IN FINAL DRILL.

Eleven Has Last Workout for Colgate Behind Closed Gates.

SYRACUSE, N. Y., Nov. 19.—The Syracuse University football team today had its last hard scrimmage for its game with Colgate Saturday, the twenty-fifth renewal of the upstate football classic. Of the twenty-four games played, Colgate won thirteen, Syracuse nine and two have been ties. Colgate won last year by a score of 16 to 7.

Today's scrimmage was behind closed gates. One of the largest football crowds ever gathered in Central New York is expected to see the game.

CANNEFAX TO PLAY TODAY.

Will Open Three-Cushion Match Against Mundito at Strand.

Mundito, the Cuban three-cushion billiard champion, completed his practice yesterday for his 300-point match against Robert Cannefax, the world's champion, which opens at the Strand this afternoon. The match will be played in six blocks of 50 points each. Cannefax, who has been playing in championship form for the past two weeks, is quoted as a 5 to 4 favorite. Mundito is rated an excellent match player, and in his first test against an American headliner, Johnny Layton, lost by only nine points in a 150-point match played in Havana last Spring.

Albert Cutler, national junior 18.2 balkline champion, and David McAndless of Chicago, the challenger, have posted their final $100 forfeits for the challenge match for the junior title, which will be played at Osborne's Academy, 181st Street and St. Nicholas Avenue, on Dec. 2, 3 and 4.

Galfund to Fight on Coast.

Harry Galfund, Brooklyn welterweight, is the latest of the local boxers to be attracted by boxing on the Pacific Coast. Joe Gould, manager of Galfund, yesterday announced that he had accepted an offer of Tom Kennedy, matchmaker for the Hollywood Stadium, for a series of five bouts to be held during January and February. Galfund is planning to leave for California on Dec. 5.

BILLIARD RESULTS.

Sam Garfunkle defeated George La Rue in the final game of the Class A section of the three-cushion tournament at Doyle's Academy last night, 50 to 39, and finished first in the standing with 6 games won and 2 lost. La Rue and Rodney Gelston tied for second place. Garfunkle went out in forty-six innings. His high run was 4. La Rue's was 5.

Frank Quinn and Andrew Mikvay were the winners of the two games played in the New York State professional pocket billiard championship at Lawler Brothers' Academy in Brooklyn yesterday. In the afternoon Quinn defeated Thomas Hamlin 100 to 70, in thirty innings and made a high run of 27. Kent's high run was 13. In the evening Midway administered the first defeat to O. Laurie the latter has suffered in the tournament. The score was 100 to 76. The game lasted twenty-nine innings and the high run was made by Laurie—37.

Herbert Hammer was the victor over Ferdinand Unger in the Interstate 18.2 balkline championship at Lawler's Manhattan Academy last night. The score was 200 to 88. Hammer went out in nineteen innings with an unfinished run of 40 and had a high run of 44. Unger's best run was 15.

A. S. Jamieson defeated Lawrence Steinbugler in the interborough Class C 18.2 balkline tournament at the Lawler Academy in Brooklyn last night by the score of 150 to 151. The game lasted thirty-nine innings. Jamieson's high run was 19, Steinbugler's was 27.

K. Suzuki defeated Joseph Johann in an exhibition 18.2 balkline match at the Recreation Academy in Manhattan last night, 300 to 40 in nine innings. His high run was 91.

Erich Hagenlacher made a run of 186 in defeating Philip Meise in an exhibition 18.2 balkline match at the Fourteenth Street Academy last night, 300 to 17. He went out in three innings.

In the amateur straight rail tournament at the same academy, Ed Gore was the winner over R. Braun, 300 to 104 in thirty-four innings. His high run was 80, while Braun's was 31.

BURBERRYS
LONDON

By Appointment to H.M. King George V

Just What Are BURBERRYS?

THOSE much abused words, "English overcoat" give no adequate description of Burberrys. "English overcoats" may be anything from American made coats patterned wholesale on English designs—with or without English fabrics—to the coat really fashioned and tailored in England from matchless English woolens and imported into this country by houses of unquestioned reputation.

Burberrys are English in every detail—and were the first English overcoats to be imported into America, twenty-one years ago.

A Name Known to Six Continents

Long before the first Burberrys were sold here, they had an international reputation. The name Burberry meant the highest English standard in workmanship, in case and manliness of design, in combined lightness and warmth, in selected wools such as Shetland or Cheviot, and in beauty and color of fabric.

We now have a selection of Burberrys exactly suited to the requirements of the American man who buys with discrimination and judgment. They are coats with inherent distinction backed up by the tradition of the best-known overcoat house in the world. Let us show you our Burberrys today.

ABERCROMBIE & FITCH CO.
FINCHLEY DOBBS & CO.

The real test of an overcoat

It's when the biting November winds sweep up and down the Avenue that the soft fleecy woolens of Brokaw overcoats seem most desirable. They're always smart and comfortable. But it takes the test of bitter cold to make one realize the reserve of warmth contained in those handsome Brokaw fabrics. The wearing qualities are unusual, too, for the sturdy woolens are tailored with all the traditional Brokaw skill. $30 and up.

BROKAW BROTHERS
Broadway at Forty-second Street
Founded 1856

HALT $12,000,000 WILL SUIT TRIAL

Settlement Expected in Contest Over Estate of Miss Watson at White Plains.

CASE GOES OVER TO DEC. 22

Litigants Are Represented by 33 Attorneys, Who Confer on Plans for Compromise.

Special to The New York Times.

WHITE PLAINS, N. Y., Nov. 19.—Following a conference of lawyers, Surrogate George A. Slater of Westchester County today adjourned the trial of the contest over the will of the late Miss Emily A. Watson of White Plains, who left $12,000,000, until Dec. 22, when it is expected a compromise settlement will be effected.

The will is being contested by five cousins and several infant heirs who are represented by guardians. The principal contestants are Harold Watson Sanders, Mary Watson Foster, Frances Watson Carothers and Tennessee Taylor Watson Owen, cousins.

Thirty-three attorneys filed notices of appearance. It was reported after the conference of attorneys that a fund of $1,000,000 is to be contributed by various heirs under the residuary clause in the will to effect a settlement with the contestants.

Under the terms of the will Miss Watson left $500,000 to hospitals and charitable institutions in Manhattan and Brooklyn. There were eighteen of these institutions named in the special fund and the legacies range from $25,000 to $75,000. This special fund will not be affected by the settlement.

Among the principal beneficiaries under the will is the Countess Pauline Andree de la Mettries of Paris, who drove an ambulance at the front during the World War. Others named in the will are the Countess's brother, George Pratt de Gasquet James, of Dinard, France; Countess Victoir Neil of Paris, John Watson Dwight of Brooklyn and his three sisters, Jean and Lucia King Dwight of Albany and Mrs. Harriet Bailey of Mechanicsville, N. Y.

The estate, since the contest started, has been under the control of Henry R. Barrett of White Plains and Frederick P. Close of Tuckahoe as temporary administrators. Owing to the rise in the stock market during the past few days, the value of the estate, it is said, has increased more than $500,000. As soon as all the settlement papers are signed the objections to the probate of the will will be withdrawn and it will be admitted to probate in the regular way.

$243,855,840 SAVED BY CHRISTMAS CLUBS

Brooklyn Leads Here With $9,681,860 Banked During the Year—Movement Grows.

Six million members of the Christmas Club, an incorporated organization to promote saving for Christmas, have banked money totaling $243,855,840 so far this year, according to a statement yesterday from headquarters of the Christmas Club at 45 West Forty-fifth Street.

According to detailed figures, members in Manhattan have saved $8,400,000, while those in Brooklyn have saved $9,681,860. Residents of Queens have put $3,900,000 in Christmas money aside in this manner, while the total laid away in the Bronx in this manner is $2,840,000, according to the statement of the club, which said:

"Starting about the middle of next month and before the middle of January, approximately 6,500,000 members will have enrolled in the new Christmas clubs for the calendar year of 1925. These accounts are opened at the bank, trust company or financial institution and the members select the class of payments best suited to their individual requirements and continue the payments in the classes selected for a period of fifty weeks. There are no fines, no dues and all the money is returned by the bank in one lump sum about two weeks before Christmas.

"It has been conservatively estimated that over 2,000,000 new permanent savings accounts have been opened as a direct result of the Christmas Club idea. The plan has encouraged saving on a systematic basis through the unique method that it offers, and while in its early stages it met with considerable criticism on the part of many bankers, there are few, if any, today that do not admit it has been the means of encouraging thrift on a tremendous scale."

WILL OPEN CUT-OFF TODAY.

Railroad and Public Officials to Participate in Celebration.

Special trains carrying railroad Presidents, State officials of Massachusetts and New York, representatives of the Engineers Department of the United States Navy and specially invited guests, will leave New York early this morning to take part in the celebration marking the opening of the $25,000,000 New York Central Castleton cut-off. Ceremonies planned by the New York Central for today include an inspection trip over the twenty-eight miles of double track railroad, the running of the first train over the new high level bridge south of Castleton, N. Y., named the "A. H. Smith Memorial Bridge," and a luncheon at Hotel Ten Eyck, Albany.

The speakers at the Ten Eyck will be: President P. E. Crowley of the New York Central Lines; William A. Prendergast, Chairman of the New York State Public Service Commission; William S. Hackett, Mayor of Albany; Lieutenant Governor George R. Lunn; Frederick W. Cook, Secretary of State of Massachusetts, and Senator Royal S. Copeland.

WIDOW WINS $35,000 SUIT.

Jury Renders Verdict for Loss of Mate in Storm at Sea.

Mrs. Dorothy D. Drisko got a verdict for $35,000 in the Richmond County Supreme Court yesterday for the loss last March of her husband, Ralph Drisko, who was washed off the steamer Lillian Luckenbach of the Luckenbach Steamship Company, which was en route from New York to Panama. The verdict is one of the largest of its kind recalled.

Drisko was second mate. He was ordered forward by Captain William Braun in a high sea to make fast a hawser, according to the plaintiff's case. Mrs. Drisko contended that he should not have been sent without proper provision for his security and also that there was not proper effort to save him after he went overboard. Captain Baum denied that he sent the mate forward, but said he went of his own accord; he also claimed that it was impossible to save him in so high a sea.

The suit was tried before Justice William B. Carswell.

An Acknowledgment.

THE NEW YORK TIMES acknowledges receipt of a contribution of $50 from Irene and Sonny Steckler for the Red Cross to be used to aid sufferers of the recent Jersey City fire. This money has been forwarded to the American Red Cross, 534 Madison Avenue.

Automobile Exchange

Those who cannot afford new cars may meet their needs in the following advertisements.

Rate 70 cents an agate line. Telephone LACkawanna 1000.

Every effort is made by The New York Times to exclude misleading or dishonest statements.

APPERSON SPORT.
Cunningham Town Car.
Packard Single Six Imperial.
Packard Sport Tour., "Rubay body."
Packard Special Durham Sedan.
Cadillac 61 Sedan, Coupe and Tour.
Phianna Town Car.
Motor cars for discriminating buyers.
KNICKERBOCKER,
1,694—Broadway—1,694,
at 53d St.

AUSTRIAN-DAIMLER	late	chassis.
CRANE SIMPLEX	late	cabriolet.
CRANE SIMPLEX	late	suburban.
CRANE SIMPLEX	late	sport touring.
PIERCE-ARROW	late	7-pass. touring.
ROLLS-ROYCE	late	sport touring.
LOCOMOBILE	late	F. & N. sportif.
LOCOMOBILE	late	suburban sedan.
LINCOLN	late	Judk. 2-p. coupe

DOUGLAS C. BURRELLE,
229 West 57th St. Columbus 2000.

BUICK 1924 Sedan	$1,300
BUICK 1924 Coupe	1,500
FLINT 1923 Touring	800
McFARLAN 1923 Special Coupe	2,000
MARMON 1922 Sedan	1,500
MERCER 1922 Sedan	1,000
PACKARD 116 Roadster	1,000
PACKARD 133 Touring	1,600
PACKARD Twin Touring	450
PACKARD Twin Limousine	500
PIERCE 1920 Limousine	800

USED CAR DEPT., 3D FLOOR,
PACKARD MOTOR CAR CO. OF NEW YORK,
1,861 Broadway, at 61st St. Columbus 8900.

BUICKS	1924 5 & 7 pass. sedans.
BUICK	1923 coupe.
CADILLAC	1923 imperial.
CADILLAC	all models, all body types.
CRANE-SIMPLEX	collaps. coupe, latest type.
JORDAN	1923 Blueboy sport.
PACKARD "6"	1923 sport; also coupe.
LOCOMOBILE	1922 suburban sedan.

PACKARD AUTO EXCHANGE,
1,866 Broadway (61st). Col. 5078. Open eves.

BUICK	1924 coupe, sedan and brougham.
CADILLAC	1924 de luxe sub. sedan.
LINCOLN	1923 Judkins 5-pass. sport sedan.
PACKARD	1923. single 6 Imperial sedan.

KAPLAN AUTO EXCHANGE,
782 7th Av. (cor. 51st) Circle 7093.

BUICK 1924 Coupe	$1,450
CADILLAC 1924 V-63, 5-pass. sedan de luxe.	
CADILLAC 1924 V-63, 7-pass. subur. sedan.	
HUPMOBILE 1924 sedan, 5-pass.	$1,150

New Amsterdam Auto Storage Warehouse, 19 West 67th St. Trafalgar 6444.

BUICK 1923 sedan, 7-passenger, balloon tires; Dodge and Hudson sedans. Open evenings. Brenner-Langdon, 1,765 Broadway. Circle 7660.

BUICK '25 COUPE, $1,850;
practically new; 600 miles; guaranteed; terms; trades. 223 West 53d. Circle 6332.

BUICK 1922 six-cylinder 4-passenger coupe, excellent condition; reasonable. 305 East 32d. Caledonia 3777. Nelson, private garage.

BUICK 1923 4-passenger coupe, like new; will sacrifice. Warehouse Collateral Co., 226 West 56th St., 4th floor. Circle 9506.

BUICK 1924 coupe; perfect; expensive equipment. 1,750 Bedford Av., Brooklyn. Flatbush 1308J.

BUICK 1924 5-passenger sedan, time payments and your car taken in trade. Knickerbocker, 1,694 Broadway, at 53d.

BUICK 1925 brougham; exceptional sacrifice. Fischer, 136 West 52d. Circle 0618.

BUICK coupe, late 1923, being sacrificed. Write for appointment. H 26 Times.

BUICK 1924 sedan, like new; sacrifice. Scott, 136 West 52d. Circle 3222.

BUICK 1923 SEDAN; SACRIFICE.
Sport, touring, roadsters, 240 West 59th.

BUICK 1924 5-passenger sedan, like new; mileage 5,400. Phone Flatbush 1308J.

BUICK 1924 4-passenger coupe, like new, mileage 5,000. Jacod, 1,860 Broadway.

BUICK 1925 sedan, like new; sacrifice. Fischer, 136 West 52d. Circle 0618.

BUICK 7-PASSENGER SEDAN.
Call Mr. Cole, Vanderbilt 9761.

CADILLAC COUPE AND LIMOUSINE.
HUDSON 22 TOURING.
KISSEL SEDAN, NEWLY PAINTED.
PACKARD TWIN 6 LIMOUSINE.
PEERLESS FOUR-PASS. TOURING.
PIERCE-ARROW RUNABOUTS.
PIERCE ARROW COUPE.
PIERCE-ARROW 4-PASS. TOURING.
WILLS ST. CLAIR, '24 TOURING
TIME PAYMENTS IF DESIRED.
PIERCE ARROW DISTRIBUTORS
USED CAR DEPARTMENT
233 W. 54th St., also 236 W. 59th St.
PHONE CIRCLE 1800.

CADILLAC	"V-63"	sedan.
CADILLAC	"V-63"	suburban.
CADILLAC	"V-63"	coupe.
CADILLAC	"61"	Imperial.
CHRYSLER	1924	phaeton and roadster.
ESSEX	1924	coach, run 1,900 miles.
LINCOLN	1924	Judkins 2-passenger coupe.
MARMON	1922	New Haven cabriolet.
PACKARD	1923	4-passenger sport.

L. F. JACOD & CO.,
1,860 Broadway. Columbus 7541.

CADILLAC IMPERIAL.
Call Mr. Cole, Vanderbilt 9761.

LINCOLN	1923	Suburban limousine.
LINCOLN	1923	Judkins Berline.
LINCOLN	1923	Coupe.
LINCOLN	1923	7-pass., California top.
LINCOLN	1922	Suburban.
LINCOLN	1922	4-passenger sedan.
LINCOLN	1922	touring, 7-passenger.

Call Mr. Cole, Vanderbilt 9761.

CADILLAC Suburban 1923	$2,300
Four to choose from.	
V-63 Cadillac Sedan	$3,200
Series 4 Locomobile Sportiff	$1,500
1924 Marmon 4-pass.	$2,975
1923 Willys-Knight Coupe	$ 750

NEWTON AUTO SALES, INC.,
69 Elmwood St. Newton, Mass.
Tel. Newton North 2068 or 3296.

CADILLACS, all models; sedans (five and seven passengers), imperials, victorias, Amesburys, touring, sport, limousines, town, landaulettes; $150 to $2,200. Jandorf, 1,739 Broadway (2476 Circle).

CADILLAC 53 town car, new rubber, new paint; insured for one year; in good condition; reasonable. Telephone Lenox 6449, after 5:30; suitable private family or taxi. Lenox 6449.

CADILLAC 63 coupe, 5-passenger sedan and 7-passenger suburban.
POWERS & MARCUS,
20 Central Park West. Columbus 3725.

CADILLAC USED CARS—ALL MODELS.
Uppercu Cadillac Corporation,
Broadway at 63d St. (Used Car Dept.)
PHONE COLUMBUS 7700.

CADILLAC LIMOUSINES 1923.
Type 61, special Healey body; perfect condition; driven less than 5,500 miles; price $2,800. Prior, Plaza 5742.

CADILLAC V-63 sport de luxe sedan, balloon tires; mileage 300-odd. International Auto Exchange, 1,890 B'way. Open evenings.

CADILLAC, also Peerless limousines, reconditioned; new car guarantee; special prices; terms. Peerless, Broadway, at 62d St.

CADILLAC 61 imperial sedan, cannot be told from new; owner will sacrifice. Lobell, 1,806 Broadway (59th St.).

CADILLAC 1919 town car, A1 condition; can be bought at bargain. Kaplan, 214 West 65th.

CADILLAC "63."
Sport Sedan and Suburban.
D. C. Burrelle, 229 West 57th St.

CADILLAC, type 67, 5-passenger coupe, guaranteed. International Auto Exchange, 1,890 Broadway.

CADILLAC coupe, 1923, newly painted, like new; can be bought at bargain. Kaplan, 214 West 65th.

CADILLAC, 1923, imperial sedan; original; every equipment. Int'l Auto Exchange, 1,890 Broadway.

CADILLAC 4-passenger sport touring; guaranteed. Caswell Motor Co., 651 West 125th.

CADILLAC 1924 imperial sedan, like new. Fischer, 136 West 52d. Circle 0618.

CADILLAC 1924 sedan, like new; sacrifice. Fischer, 136 West 52d. Circle 0618.

CADILLAC 1923 sedan, like new, sacrifice. Scott, 136 West 52d. Circle 3222.

CADILLAC 1924 sedan, like new; sacrifice. Scott, 136 West 52d. Circle 3222.

CADILLAC town limousine body for model 61, sold at sacrifice. Kaplan, 214 W. 65th.

CADILLAC 1924 5-passenger coupe; sacrifice. Fischer, 136 West 52d. Circle 0618.

CADILLAC, phaeton type, 61, like new; guaranteed. Int'l Auto Exch., 1,890 B'way.

CADILLAC 1923 coupe and imperial; very reasonable. 229 West 58th. Circle 5280.

CADILLAC coupe, best condition. Caswell Motor Co., 651 West 125th St.

CHANDLER 1923 Metropolitan sedan, Pikes Peak motor; excellent mechanically, new appearance, five good shoes; time payments. Bishop, McCormick & Bishop, 1,177 Bedford Av., Brooklyn.

CHEVROLET 1922 coupe; condition, paint, tires O. K.; $300. 17 East 42d St. Murray Hill 9727.

CHRYSLER 1924 phaeton; also 1924 brougham; both cars only slightly used and can be bought at a considerable reduction. Ask for Mr. Noyes, 1,745 Broadway. Phone Circle 5556.

CHRYSLER phaeton, 1925 model, only driven 800 miles; new car service guarantee. Chrysler Agency, Phone Sterling 2070.

CRANE simplex, four-passenger sedan; F. R. Wood body; like new; sacrifice. Phone Lenox 1339 before 10 A. M. or after 6 P. M.

DANIELS SEDAN.
Call Mr. Cole. Vanderbilt 9761.

DODGE 1923 sedan; Buick 1923 brougham sedan; Hupmobile 1923 sport touring; bargains. Brenner-Langdon, 1,765 Broadway. Circle 7660.

ESSEX coaches, 4 and 6 cylinder models, overhauled and repainted, like new; sold with new-car guarantee. Hudson Exchange Car Dept., 1,771 Broadway, at 57th St. Phone Circle 6830. Open evenings.

ESSEX 1924 coach, disc wheels, 2 bumpers, spare tire, motometer; looks like new car; only $650. Van Alstyne Corp., 1,876 B'way.

ESSEX coach, 1925; many extras; bargain. Nash, 661 Jackson Av., Long Island City.

ESSEX coach, 1924; like new; sacrifice. Scott, 136 West 52d. Circle 3222.

FLINT SEDAN, RARE BARGAIN.
Practically new; guaranteed; cash or easy terms. Heights Flint Co., Broadway-169th.

FORD 1923 4-door sedan; excellent condition. Nash, 661 Jackson Av., L. I. City.

FRANKLINS FRANKLINS
No water to leak, freeze or boil.
Transportation at lowest cost per mile.
SEDANS, 17 to 24; $475 and up.
TOURING, 1919 and 1920.
BUICK, 1924 Touring, 5 Pass.; perfect.
JEWETT, 1923 Sport Touring.
LANCIA, Beautiful town car.
LOCO, Touring, 7 pass.; bargain.
ATTRACTIVE prices. Time payments.
FRANKLIN NEW YORK CO., INC.
1,232 Broadway, New York. Col. 7556.
1,416 Bedford Av., Brooklyn; Prosp. 8487.

FRANKLIN sedan, $850; Durant (late) sedan, $550. Jandorf, 1,739 Broadway (2476 Circle).

HARRY C. STUTZ 4-passenger touring; 6 new tires; guaranteed mechanically; by appointment evenings. Blair, 353 West 36th.

HUDSON sedans, overhauled and repainted, like new; sold with new-car guarantee. Hudson Exchange Car Dept., 1,771 B'way, at 57th St. Phone Circle 6830. Open evenings.

HUDSON AND ESSEX; dependable open and closed models, in first-class condition; also selection of other makes to choose from; all repriced to move quickly. Hudson Used Car Dept., 1,771 Broadway. Circle 6830. Open evenings.

HUDSON 1923 touring, good mechanical condition, 5 good shoes, special Winter curtains; time payments. Bishop, McCormick & Bishop, 1,177 Bedford Av., Brooklyn.

HUDSON 1923 sedan, 7-passenger; sacrifice; many other sedans, coupes; open evenings. Brenner-Langdon, 1,765 Broadway. Circle 7660.

HUDSON sport sedan and sport touring late model; will sacrifice. Warehouse Collateral Co., 226 West 56th, 4th floor. Circle 9506.

HUDSON 1923 coach, beautiful shape; only $650. Van Alstyne Motor Corp., Hupmobile Distributors, 1,876 Broadway. Columbus 8725.

HUDSON touring sedan, 1921; Westinghouse shock absorbers. Kaplan, 214 West 65th.

HUDSON coach, 1923, rebuilt and repainted; new car guarantee. Wadsworth 7092.

HUPMOBILE 1924 sedan, $1,200; act quick. Van Alstyne Motors Corp. (Hupmobile distributors), 1,876 Broadway. Columbus 8725. Open evenings.

HUPMOBILE 1924 sport roadster; looks like a new car; $1,050. Van Alstyne Motors Corp., Hupmobile Distributors, 1,876 B'way.

HUPMOBILE 1923 sedan, repainted; $1,175. Van Alstyne Co., 1,876 Broadway.

JEWETT 1924 sedan; special paint and equipment. Paige Co., 1,753 B'way (56th).

JORDAN 1924 BLUE BOY.
This car was used by original purchaser only 60 days. Can be bought now at an exceptional saving. Has two bumpers, trunk rack and truck, 4-wheel hydraulic brakes, 5 cord tires, motometer, &c. Better hurry on this one.

REPOSSESSED CARS AVERAGE A FEW MONTHS' USE, BUT SELL AT USED CAR PRICES.
CONSOLIDATED SERVICE CO., INC.
Finance Company Repossessed Cars.
16 West 61st St. Third floor.
Phone Columbus 3744.

JORDAN, 1923, sedan, splendid condition; guaranteed; bargain. Bronx Jordan. Phone Raymond 6263.

JORDAN sedan, four doors, 1924, slightly used; reasonable. Murray Hill 1263.

KISSELL sport "four" touring and sedans, $750 to $950. Jandorf, 1,739 Broadway.

LAFAYETTE 1923 7-passenger touring, overhauled and painted. Kaplan, 214 W. 65th.

LINCOLN 4-pass. sport sedan, late model. STUDEBAKER coupe and Lafayette Imp. Several other models attractively priced. Our RESPONSIBILITY is your GUARANTEE
FULLER-LUCE, INC.,
LINCOLN DISTRIBUTERS,
218 West 58th St. Circle 6363.

LINCOLN town brougham, practically new, with new car guarantee.
FULLER-LUCE, INC.,
LINCOLN DISTRIBUTERS,
218 West 58th St. Circle 6363.

LINCOLN 1923 Imperial limousine, exceptional; sacrifice. Scott, 136 West 52d. Circle 3222.

LOCOMOBILE sport touring, 4-passenger, Series 7, mechanically perfect, new rubber, 2 spares, paint like new; price $1,800.
PACKARD MOTOR CAR CO.,
2,384 Grand Concourse. Phone Raymond 1900.

LOCOMOBILE 4-passenger sport, 7B; classy; $1,250. Jordan. Phone Raymond 6263.

MARMON CLEARANCE SALE.
In order to make room for our new closed models, we are offering at a big discount new Marmon and Jordan tourings and sports, 1924 and 1925 models.

You will also find a good selection of used Marmons, in open and closed types, at special prices during this sale.

Open Evenings.
GRABIE-BERGER CO., INC.,
MARMON DISTRIBUTERS,
1,636 Bedford Av., Brooklyn
Phone Flatbush 2800.

MARMONS.
At sacrifical prices.

A few rebuilt Marmons, including sedans, coupes, town cars, club roadsters and touring cars; must be sold this week.

Prices have been cut far below cost to make these cars sell immediately. They're the biggest bargains of the year. Time payments will be arranged to suit purchasers. Don't delay. See these bargains today.
Marmon Automobile Co. of N. Y., Inc.,
1,880 Broadway at 62d St.

MARMON 4-passenger sport sedan, 1923, balloon tires, fine condition throughout; $2,000. Sterling-Knight Co., 888 7th Av.

MAXWELL '23 SPORT, $229 CASH
and $44 monthly; dark maroon paint, khaki top; full sport equipment includes disc wheels, trunk, &c.
WARREN-NASH MOTOR CORPORATION,
1,787 Broadway, at 58th St.
Open evenings. Columbus 7200.

MERCER sport touring, late 1922; exceptional condition; many extras; must sell immediately; will really sacrifice. Telephone Havemeyer 2149.

MERCER, 1924, 6-cyl. raceabout, practically new. International Auto Exchange, 1,890 Broadway.

NASH 1924 7-passenger sedan; splendid condition. Nash, 661 Jackson Av., L. I. City.

OAKLANDS.
BIGGEST SALE IN HISTORY
OF ALL OUR USED CARS.
COME TO OUR SHOWROOMS
IF YOU WANT TO SAVE MONEY.
OAKLAND MOTOR CAR CO.,
225 West 58th St. Circle 4800.
Open Until 10 P. M.

OVERLAND sedan, late model, perfect. 301 West 55th.

PACKARD six, 5-passenger sedan, late model, driven 10,000 miles and completely refinished, equipped with good tires, bumper and disc wheels. Packard Westchester Co., Inc. White Plains 2990.

PACKARD twin six 7-passenger touring 1922 model; first-class condition; bargain. Marmon Automobile Co. of N. Y., Inc., 1,880 Broadway at 62d St.

PACKARD sedan, single 6, last series 1923, original condition, like new; exceptional bargain. Lobell, 1,806 Broadway (59th St.).

PACKARD single six, sport touring, 1923; many extras; sacrifice. 305 West 79th.

PACKARD 1923 single 6 imperial sedan, reasonable. 235 West 58th. Circle 3495.

PACKARD, 1923 sedan, like new; sacrifice. Fischer, 136 West 52d. Circle 0618.

PACKARD STRAIGHT 8 TOURING.
Call Mr. Cole. Vanderbilt 9761.

PAIGE 1922 sport touring; ask for sale price. Guaranteed by Paige Co., 1,753 Broadway (at 56th St.)

PAIGE 666 coupe, 1922 late. Guaranteed by Paige Co., 1,753 Broadway (evenings).

PEERLESS, 1924 model, 5-passenger sedan; mechanically perfect; beautiful color scheme, attractive; bargain for quick purchaser. Cortlandt 5808.

PEERLESS sedan, 7-pass., late model, refinished; new car guarantee; special bargain; terms. Peerless, Broadway, at 62d St.

PEERLESS 4-passenger phaeton, latest model; fully equipped. Phone 849 Tompkinsville.

PEERLESS sedan, $750; Paige "66" sedan, $775. Jandorf, 1,739 B'way (2476 Circle).

PEERLESS 1921 coupe; good condition; $700 cash. See Raymond, 102 West 145th.

PIERCE-ARROW, all models, reasonably priced, especially several latest types closed and open model cars in excellent condition.
TIME PAYMENTS IF DESIRED.
PIERCE-ARROW DISTRIBUTORS.
USED CAR DEPARTMENT,
233 West 54th St., also 236 West 59th St.
PHONE CIRCLE 1800.

PIERCE-ARROW 48 landaulet, in very fine condition throughout; make offer. Burnshaw Motor Co., 2,033 Market St., Philadelphia, Pa.

PIERCE-ARROW 38 Sedan, very reasonable. Pierce-Arrow Distributers Used Car Dept., 233 West 54th St.

PIERCE-ARROW 4-passenger roadster; rebuilt by Pierce-Arrow Co.; like new car; bargain. Wadsworth 7092.

PIERCE-ARROW, 1919, town car; condition, appearance like new; sacrifice for quick sale. 152 West 90th.

PIERCE 1920 suburban sedan, A1 condition; can be bought at bargain. Kaplan, 214 West 65th.

PIERCE "48" runabouts, landaulet, $300 up. Jandorf, 1,739 Broadway (established in 1899).

PIERCE-ARROW 4-PASS. SEDAN.
Call Mr. Cole. Vanderbilt 9761.

PIERCE-ARROW 4-pass. Sport Touring.
Call Mr. Cole. Vanderbilt 9761.

RICKENBACKER 1923 sedan, repainted and reconditioned. Nash, 661 Jackson Av., L. I. City.

ROLLIN 1924 touring, disc wheels, four-wheel brakes, five good balloon tires, excellent mechanical condition, new appearance. Bishop, McCormick & Bishop, Used Car Department, 1,177 Bedford Av., Brooklyn.

ROLLS-ROYCE.
WE HAVE TAKEN IN FROM OUR VARIOUS BRANCHES IN OTHER CITIES SOME EXCEPTIONALLY FINE CARS, THAT HAVE BEEN TRADED FOR NEW ROLLS-ROYCE; WE NOW OFFER AN OPPORTUNITY TO ANY ONE DESIRING A CAR THAT WILL GIVE TRANSPORTATION AND SERVICE EQUAL TO NEW CARS TO BUY THEM AT PRICES VERY MUCH BELOW THEIR VALUE.
THIS LIST INCLUDES:
MINERVA, Suburban, 4-passenger.
MINERVA, Suburban, 7-passenger.
PIERCE-ARROW, Suburban, 7-passenger.
PIERCE-ARROW, Touring, 7-passenger 48.
PIERCE-ARROW, Limousine, 7-passenger 38.
PIERCE-ARROW, Landaulet, 7-passenger 48.
PACKARD CABRIOLET.
PACKARD, Touring, 7-passenger.
RENAULT, Suburban, 7-pass., 6-cylinder.
RENAULT Cabriolet, 4-cylinder.
CRANE-SIMPLEX, 7-passenger Touring.
CRANE-SIMPLEX, 7-passenger Suburban.
CRANE-SIMPLEX Sport Touring.
LANCIA SEDAN.
STUTZ ROADSTER, only 6,000 miles.
ROLLS-ROYCE SEDAN, 4-passenger.
ROLLS-ROYCE Suburban, 7-passenger.
ROLLS-ROYCE Roadster.
ROLLS-ROYCE 4-passenger Sport.
ROLLS-ROYCE OF AMERICA, INC.,
58th St. and 8th Av., New York City.

ROLLS-ROYCE special luxurious sedan, current series; run less than 4,000 miles; absolutely perfect mechanical condition; appearance and appointments practically new; can be purchased at big discount from list price; worthy of investigating.
MINERVA AUTOMOBILES, INC.,
247 Park Av. (46th). Murray Hill 2495.

ROLLS-ROYCE, 4-passenger, inside drive; a very pleasing body style, on a chassis that is in fine condition.
Also a ROLLS-ROYCE 4-passenger open car.
ROLLS-ROYCE OF AMERICA, INC.,
58th St. and 8th Av., New York.

ROLLS-ROYCE, 1923 model, 5-passenger cabriolet; perfect condition; no dealers; can be seen by appointment. Z 2320 Times Annex.

ROLLS-ROYCE 1920 limousine, British chassis. 200 West 59th. Circle 5191.

ROLLS-ROYCE 1923 cabriolet; full collapsible. Circle 4061.

STEARNS-KNIGHT, 1921 7-pass. touring. Stearns-Knight 2-pass. sport coupe. Smith wheels and balloon tires. Sunbeam racing car. Oakland 1922 5-pass. sedan. Cleveland 1922 touring.
NEW YORK STEARNS CO., INC.,
1,900 B'way at 63d St. Columbus 7600.

STUDEBAKER 1924, special touring; like new; bargain $950; guaranteed condition. Manager's car; terms arranged. 881 East Tremont Av.

STUDEBAKER "Big Six" sedans and tourings, $450 to $800. Jandorf, 1,739 Broadway.

STUDEBAKER 1924 SEDAN, SACRIFICE. Coupes, Tourings; make offer. 240 W. 59th.

STUDEBAKER 1924 sedan, like new; sacrifice. Scott, 136 West 52d. Circle 3222.

STUDEBAKER SPECIAL—6 5-Pass. Sedan. Call Mr. Cole. Vanderbilt 9761.

STUDEBAKER SPECIAL—6 COUPE.
Call Mr. Cole. Vanderbilt 9761.

STUDEBAKER 1924 speedster, like new; bargain. Kaplan, 214 West 65th.

WILLS-STE. CLAIRE roadster, like new, snappy looking; exceptionally fine car at bargain price. Lobell, 1,806 Broadway (59th).

WILLYS-KNIGHT sedan 1922, $800; roadster 1923, $750; touring 1924 demonstrator, $1,000; and many others, excellent condition; easy time payments. Willys Overland Factory Branch, Bedford Av. and East End Parkway, Brooklyn.

WINTON touring, 7-passenger, newly painted, fine appearance. Briggs, Wadsworth 9722.

Unused Cars.

CADILLAC—Will sell contract for 5-passenger Cadillac phaeton, for May 1 delivery, at sacrifice. Z 2335 Times Annex.

FLINT CONTRACT
FOR SALE.
Act quick if you want to make a wonderful buy; you can arrange easy payments if you wish. Box 25, 400 East 148th.

HUDSON 1925 SEDAN.
Seven-passenger, run less than 100 miles; disc wheels, balloon tires, extra tire with cover, bumper, spring covers and many other extras; cost $2,565, our price for quick sale, $2,050, a saving of $515 on a new car. Brighton Auto Exchange, 1,077 Atlantic Av., Brooklyn.

LAFAYETTE 1924 brand-new chassis at an attractive price; 132-inch wheel base, hood and four fenders complete. Brighton Auto Exchange, 1,077 Atlantic Av., Brooklyn.

LAFAYETTE Imperial, 7-passenger sedan, now on exhibition in our showrooms. Brighton Auto Exchange, 1,077 Atlantic Av., Brooklyn.

LAFAYETTE new 1924 7-passenger touring; $1,000 off list price. Brighton Auto Exchange, 1,077 Atlantic Av., Brooklyn.

OAKLAND sedan, brand new 1924; can be purchased for $1,250. Ask for Mr. Lang's car. Park Lane Garage, 310 East 48th St.

STUTZ DH-4, sport coupe; brand new; big discount. Int'l Exchange, 1,890 Broadway

Automobiles Wanted.

HIGHEST cash prices paid; bring car. 128 East 149th. Mott Haven 7884.

AUTOMOBILES WANTED, CASH WAITING. HIGHEST PRICES PAID. CIRCLE 4070.

Automobiles For Rent.

CADILLAC limousine, appropriate weddings, funerals, calling, $2.50 hourly; owner drives. Prospect 5521R.

CADILLACS, Packards, by hour, day, month; latest models; very reasonable. Schuyler 4600.

CADILLAC limousines; day, week, month; high-class chauffeur; $3 hourly. Trafalgar 3843.

PACKARD limousine, weekly, monthly; owner drives. Smith, 200 East 64th. Rhineland 6965.

PEERLESS, brand new, week or month; reasonable rates. Write or phone Louis Levine, 112 Hart St. Pulaski 2471.

PIERCE-ARROWS, classy limousines; $3 up; Special weekly, monthly rates. Trafalgar 1137.

Garages.

ST. GEORGE—Private garages to rent. Inquire 23 Stuyvesant Place.

Automobile Storage.

DEAD STORAGE.
FIREPROOF AND CLEAN.
13 years storing cars only.
CHAS. C. TOUGH,
510 East 73d St. Butterfield 5532.

DEAD STORAGE—Specialists in storage and care of your unused car; reasonable rates. Waldorf Garage Co. (Fireproof), 142 East 31st. Phone Lexington 4026-7-8.

AUTOMOBILE dead storage, $6 month up. KINDERMANN FIREPROOF WAREHOUSE, Webster Av., 170th St. Tel. 0196 Jerome.

DEAD STORAGE AUTOMOBILES,
$6 MONTHLY AND UP.
310 WEST 143D. AUDUBON 0004.

DEAD storage fireproof, individual garages. $6 up. Arras Garage, 4,896 Broadway.

Loans on Automobiles.

IMMEDIATE LOANS ON CARS.
While used or in storage. Confidential.
CIRCLE AUTO FINANCE CO.,
250 WEST 57TH ST. CIRCLE 7374.

LOANS TO AUTO OWNERS.
STRICTLY CONFIDENTIAL.
Car remains in your possession.
PEERLESS, 1,780 BROADWAY Circle 5743.

AUTOMOBILE loans; possession; storage; lowest rates. Prudent Finance, 1,674 Broadway. Circle 3626.

A NEW KIND OF SAFETY FOR USED CAR BUYERS

The average car buyer, when he buys a used car, is simply guessing. It is almost impossible for him to know merely by looking at a car, what kind of service it will give. That's why Studebaker has started their great new CERTIFICATION BASIS. Each of these cars carries with it a certification for thirty days against faulty parts. Don't get a used car before you look into it. It will save you worry and expense in the long run.

BUICK 1923 5 passenger sedan, original finish, completely equipped.

STUDEBAKER 1923 big-six sedan, 5 disc wheels, tire and tube, complete equipment.

STUDEBAKER 1924 big-six coupe, 5 passenger, original finish, like new, small mileage, extra disc wheels, tire and tube.

CLEVELAND 1923 5 passenger sport sedan, extra disc wheels, tire and tube.

ELCAR 1923 5 passenger sport touring, 5 disc wheels, spare tire and tube.

HUDSON 1921 5 passenger touring, equipped with many extras.

BUICK 1923 6 cylinder sedan, 7 passenger, original finish.

DORRIS 1920 7 passenger touring, completely equipped including tonneau windshield.

BUICK 1922 5 passenger touring, original red finish, nickeled radiator.

CHANDLER 1921 7 passenger sedan, tires in good condition.

BUICK 1923 5 passenger touring, many extras.

CHANDLER 1922 touring, nickeled radiator, 2 spare tires and tubes.

CHEVROLET 1924 coupe, spare tire and tube, many extras.

STUDEBAKER 1924 light-six sedan, refinished, completely equipped, touring trunk in rear.

STUDEBAKER 1924 light-six touring, driven only 2400 miles.

BUICK 1923 4 cylinder coupe, sport model, original finish, good tires.

Only a small down payment—6% yearly on unpaid balance—no other charges. Remember, they're all bargains and they're certified by Studebaker.

Your old car accepted in trade for a certified used car.

The Studebaker Corporation of America
Broadway at 54th

WINTER CARS

Many owners of limousines and sedans are disposing of last year's cars through the Automobile Exchange of The New York Times. If in the market for a used car, consider these offerings. All advertisements are subject to The Times censorship.

RESORTS.

NEW JERSEY—Atlantic City. NEW JERSEY—Atlantic City. NEW JERSEY—Atlantic City.

Come to ATLANTIC CITY
for your THANKSGIVING celebration!

You'll never forget it!

MAKE IT A HEALTHFUL, RECREATIVE WEEK-END OUTING. Breathe the fresh sea air. Bask in the cheery sunshine. Promenade or roller chair the Boardwalk 'midst activities incidental to the holiday throng. Locate in one of the many excellent all-the-year hotels—*That'll be a real holiday.*

There's superb Golf, Beach Horseback Riding, Swimming Pools, Tennis, etc., for exercise, and an abundance of other features—Trapshooting, Football, Theatres, Dances, Musicales, Piers, etc.

Atlantic City is Always in Season

THE LEADING HOUSES are always open and comprise the finest in the World. A wire, letter or phone call to any of the following hotels will secure booklet, rates, reservations and other information.

ae- Hotel Knickerbocker	a - Hotel St. Charles	a - Hotel Brighton	a - Galen Hall
a - Hotel Bothwell	a - Hotel Morton	a - Seaside Hotel	a - The Holmhurst
e - The Ambassador	a Chalfonte-Haddon Hall	ae- Hotel Traymore	ae- The Breakers
ae- Marlborough-Blenheim	e - Ritz-Carlton	a - Hotel Strand	e - The Shelburne
			a - Hotel Chelsea

a-American plan e-European plan ae-Both plans

Comfortable and convenient train service with through Pullmans—three hours from New York via Central R. R. of N. J. from Liberty Street and 23rd Street Stations, or via Penna. R. R. from Pennsylvania Station or Hudson Terminal. Railroad Time-tables and full information can be secured from Local Ticket Offices.

DORLAND

NEW JERSEY—Atlantic City.

HOTEL ST. CHARLES

At the Boardwalk's farthermost point at sea

The pleasure and benefit to be derived from a trip largely depend on your comfort and food. The table and rooms at the St. Charles are as good as the best in America. Our Social Hostess, who has charge of Bridge, Mah Jong, Golf and dancing, arranges for your entertainment. A special Supervisor entertains the children without additional cost. Our winter rates, now in effect, enable one to live on the Boardwalk at no greater cost than at home.
E. E. Grosscup, Mgr.

HOTEL RALEIGH

St. Charles Place, near Beach,
ATLANTIC CITY, N. J.
Capacity 500. Special Winter Rates. Cuisine unexcelled. Write for booklet.
SCHOENTHAL & WIRTSCHAFTER, Owners.

NEW JERSEY—Lakewood.

Florence the *Pines*

Modern appointments; homelike atmosphere; 50 suites with bath. Bklt. Tel. 293. I. Woehr.

COMFORTABLE BUNGALOW
in the Pine Woods, to rent furnished. Five rooms, healthiest Winter climate. Write Chatsworth Dev. Co., 95 Liberty St., New York.

PENNSYLVANIA.

THE HILLCREST Delaware Water Gap, Pa. Open All the Year.
New brick building. Healthful climate. Pine woods. Mt. trails. Spec. Nov. Rates, $18 per week up. Booklet. Miss T. T. Dolbey (formerly The Palmer, Lakewood).

SOUTHERN STATES.

St. Petersburg FLORIDA

Hospitality and entertainment await you in the Sunshine City. Located between the Gulf of Mexico and Tampa Bay, St. Petersburg has a climate unsurpassed.
Golf, bathing, fishing, boating, and other sports. Good hotels and apartments.
For information, address:
C. J. Dillman
Chamber of Commerce

TARPON INN

Tarpon Springs, Florida.
Opens Dec. 1st.
Accommodates 200. Each room with bath.
N. Y. Office: 8 West 40th St.

WASHINGTON, D. C.

BURLINGTON HOTEL

Five Minutes' Walk to Everything.
WASHINGTON, D. C.
350 Rooms—With Bath, $2.50 to $3.50.
Table d'Hote. $1.00 and $1.50.

CANADA.

Fast Trans-Continental Service
Hotel Systems—Atlantic to Pacific.
CANADIAN PACIFIC RAILWAY
F. B. Perry, Gen. Agent, Passenger Dept.
Canadian Pacific Bldg., New York.

SOUTHERN STATES. SOUTHERN STATES.

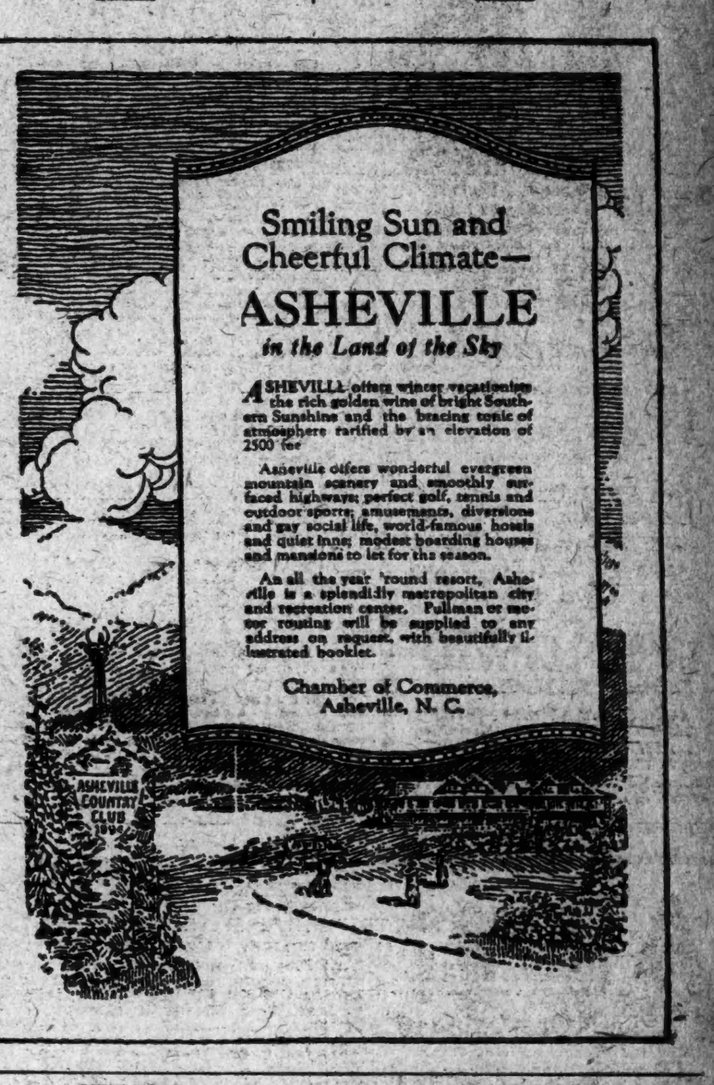

NEW YORK. NEW YORK.

Spend Thanksgiving Week-end at BRIARCLIFF LODGE
America's Foremost Resort Hotel

Thanksgiving dinner guests will be especially welcomed — to share the hospitality and home-like, holiday spirit for which the Lodge is famous.

Week-end guests, too, will be delighted with the social atmosphere, the comforts and recreation, that add so much to one's enjoyment.

High up in Westchester Hills, in a park of 300 acres, Briarcliff Lodge is always beautiful—always healthful.

Winter Rates $10 per day. American plan per person.

Weekly Rates on request.

Spend this Week-End at
BRIARCLIFF LODGE
Chauncey Depew Steele, Prop.
Briarcliff Manor, Westchester County, N. Y.
(Scarborough Station)
Telephone Briarcliff 140

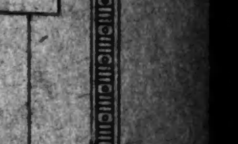

Mid-Week Pictorial

November 20th Issue

"NEWS OF THE WORLD IN PICTURES"

Sensational Gridiron Battles

Thrilling upsets in mid-season games shown in pictures of action taken during Lafayette-Rutgers, Columbia-N. Y. U., Princeton-Harvard, and Miami-Dennison contests. Also a full-page photograph of the phenomenal Red Grange, University of Illinois star, and best-know iceman in America.

* * *

Other Entertaining Features

* * *

32 Pages 10c 100 Pictures

Mid-Week Pictorial, 229 West 43rd Street, New York

FILIPINOS RESOLVE FOR INDEPENDENCE

Legislators, Meeting as a Commission, Want It to Be "Complete and Immediate."

ANSWER SECRETARY WEEKS

Resolution Asserts Government Is Stable and Delay Hurts Americans and Filipinos.

Special to The New York Times.

WASHINGTON, Nov. 19.—Although the Philippine Legislature adjourned last week without taking action on a resolution providing for the adoption of a Constitution, preliminary to calling on Congress to give independence to the islands without delay, the members of the Legislature who also constitute the Philippine Independence Commission, met yesterday in Manila and adopted a resolution demanding "immediate, absolute and complete independence."

The failure of the Legislature to pass the independence resolution was attributed here to the election of President Coolidge, who opposes Philippine independence in the immediate future.

The action of the Independence Commission appears to have been a reaction to recent press dispatches, quoting Secretary Weeks as indicating that the independence agitation had subsided under assurances that the Coolidge Administration would not undertake any legislation affecting the autonomy or self-government of the islands that was not approved by the Philippine people and their representatives. The cable message from Manila to the Philippine Press Bureau in Washington contained some introductory paragraphs indicating that the adoption of the independence resolution was the outcome of the statements attributed to Secretary Weeks.

The message, as given out by the Philippine Press Bureau, reads:

MANILA, Nov. 19.—The members of the Philippine Legislature, sitting in convention as members of the Philippine Commission of Independence, unanimously adopted a resolution reiterating the demand of the Filipinos for immediate absolute and complete independence, stating that this is the only solution acceptable to the Filipino people.

This resolution is significant, coming as it does immediately after the announcement in Washington that Administration officials did not think that the Philippines will sharply agitate the independence question during the coming short session of Congress and that the Secretary of War had no intimation that the pending Philippine Autonomy bill in Congress would be taken up unless there is an overwhelming public opinion in the Philippines in favor of the measure.

Following is the resolution adopted by the commission in session Nov. 18, 1924:

"Whereas, it has been and it is the desire of the Filipino people as solemnly expressed and reiterated on different occasions to enjoy immediate, absolute and complete independence;

"Whereas, the people and the Government of the United States have formally promised in the Jones law to recognize their independence as soon as a stable government can be established in the Philippines;

"Whereas, this stable Government has existed and does now exist with all the attributes required of old and new nations that have been formed in the course of history, such as capacity and ability to maintain such government, supported by the suffrages of the people and able to maintain order and guarantee the fulfillment of international obligations;

"Whereas, delay in the final solution of the Philippine problem operates to the detriment of the two peoples;

"Therefore, The members of the Philippine Legislature duly assembled in convention as the Philippine Independence Commission resolve to urge once more and hereby they do urge upon the people and the Government of the United States to redeem their formal and solemn pledge by recognizing the immediate, absolute and complete independence of the Philippine Islands since this is the only solution acceptable to the Filipino people;

"Resolved, Further, that the Third Parliamentary mission be instructed to transmit this resolution to the Congress and President of the United State."

ROALD AMUNDSEN DINED.

Explorer Tells Guests of Proposed Flight Over North Pole.

Captain Roald Amundsen who reached the South Pole, and who is now planning to fly by airplane over the North Pole next June, was the guest of honor at a dinner given last night at the Union Club by Bernon S. Prentice. Lincoln Ellsworth, Mr. Prentice's brother-in-law, who is to accompany Captain Amundsen on this trip, and whose family and friends have furnished $100,000 for the expedition, also attended the dinner. Captain Amundsen gave an illustrated lecture on the unexplored Artic continent.

Among the guests were Percy A. Rockefeller, James H. Perkins, Horace Hayemeyer, Marshall Field, Alvin H. Krech, E. Roland Harriman, Harold S. Vanderbilt, Ogden L. Mills, Herbert L. Pratt, Grayson M. P. Murphy, Charles H. Sabin, Harvey D. Gibson, Bayard Dominick, Charles Hayden, George V. Coe, Harry Payne Bingham, Stuyvesant Pierrepont, Robert G. Hutchins, Madison Grant, Oren Root, H. B. Clerk, P. A. S. Franklin, Seward Prosser, George Brewster, Engene G. Grace, Stephen C. Clark, William C. Potter, Charles E. Mitchell, Lewis L. Clarke, Albert H. Wiggin, James C. Brady, William E. Corey, Andrew Fletcher and J. Horace Harding.

Italy Contributes to League Plan.

ROME, Nov. 19.—A royal decree issued today assigns 1,000,000 lire for expenses in connection with founding in Rome an international institute for the codification of private law, as projected by the League of Nations.

Denies Beatty Is to Resign.

LONDON, Nov. 19.—The Admiralty stated today that rumors of Admiral Beatty's early resignation as First Sea Lord were unfounded.

Today's Radio Program

NOV. 20, 1924.
(Eastern Standard Time.)
Numerals after names of stations show wave lengths in the meters.

WEAF, NEW YORK—492.

11:00 A. M.—Musical program.
12:10 A. M.—"Economical Dishes From Inexpensive Fish," by Ada Vall.
11:30 A. M.—"Correct Table Setting," by H. H. Horton.
11:50 A. M.—Market and weather reports.
4:00 P. M.—Annette Kates, soprano.
6:10 P. M.—"Dramatic Readings," by Beatrice Becker.
4:25 P. M.—Annette Kates, soprano.
4:35 P. M.—"Questions Asked an Editor," by John Farrar.
4:50 P. M.—Annette Kates, soprano.
6:00 P. M.—Waldorf-Astoria dinner music.
7:00 P. M.—New York Federation of Churches mid-week services.
7:20 P. M.—Melo Club Dance Orchestra.
7:50 P. M.—"Quick Bread for All Occasions," by Olive Allen.
8:00 P. M.—Melo Club Dance Orchestra.
8:20 P. M.—"Financial Events," by D. F. Fowler.
8:30 P. M.—Travelogue.
9:00 P. M.—Music.
9:30 P. M.—The Three Peasants.
9:45 P. M.—Marjorie Candee, soprano; Mary Lackland, violin.
10:00 P. M.—Milton Rettenberg and Edgar Russell, piano.
10:15 P. M.—The Three Peasants.
10:35 P. M.—Marjorie Candee, soprano; Mary Lackland, violin.
10:45 P. M.—Milton Rettenberg and Edgar Russell, piano.
11:00-12:00 P. M.—Lopez Orchestra.

WNYC, NEW YORK—526.

7:30 P. M.—Police alarms.
7:35 P. M.—Talk by F. P. Brent.
8:00 P. M.—Club Tokio Orchestra.
9:00 P. M.—Fifth Avenue Centennial Banquet, direct from Waldorf-Astoria Hotel.
10:30 P.M.—Weather Forecasts; police alarms.

WJZ, NEW YORK—455.

10:00 A. M.—Menu, Mrs. J. Heath.
10:20 A. M.—Talk.
10:30 A. M.—"Keeping in Hot Water," Ethel Peyser.
10:40 A. M.—Talk "What to Make for Christmas."
10:50 A. M.—Fashion talk.
12:00 M.—Opera lecture by Marguerite Potter; solo by Steel Jamieson.
1:00 P. M.—Hotel Pennsylvania Orchestra.
4:00 P. M.—Gisela Amati, soprano.
4:15 P. M.—A. R. Eschs, tenor.
4:30 P. M.—Hotel Commodore tea music.
5:30 P. M.—Farm reports; closing quotations of the New York Stock Exchange; foreign exchange quotations; news.
7:00 P. M.—Hotel Commodore Orchestra.
7:55 P. M.—"Saints and Sinners," J. B. Kennedy.
8:00 P. M.—Financial review.
8:10 P. M.—"Geology," Professor J. B. Woodman.
8:30 P. M.—G. I. Everett, baritone.
9:00 P. M.—"Golden Rule Dinner" of Near East Relief direct from Waldorf-Astoria; addresses by General James G. Harbord, John Finley; music by Gloria Trumpeters; Golden Rule Quartet.
10:30 P. M.—Waldorf-Astoria Dance Orchestra.

WJY, NEW YORK—405.

7:30 P. M.—French lesson.
8:00 P. M.—Mildred Emerson, soprano.
8:15 P. M.—American Orchestral Society.
9:45 P. M.—Corinthians Orchestra.

WGBS, NEW YORK—316.

10:00 A. M.—Timely talks.
10:10 A. M.—Music.
10:20 A. M.—"Is Your Home Attractive?" Ruth Rice.
10:30 A. M.—Music.
10:40 A. M.—Hattie Hamburger, humorous readings.
10:50 A. M.—Music.
1:30-2:30 P. M.—Bob Schafer, songs; Mrs. Bob Schafer, soprano; Peter de Rose, piano; Harry Olson, banjo.
3:00 P. M.—Interview with Louis John Bartels.
3:10 P. M.—Nanette Stevenson, soprano (
3:20 P. M.—"Playlet," Bella Zilberman.
3:30 P. M.—Nanette Stevenson, soprano.
3:40 P. M.—"German Movie Stars," Wolff Henius.
3:50 P. M.—Nanette Stevenson, soprano
6:00-6:30 P. M.—Uncle Geebee.
6:30-6:45 P. M.—Loretta Brady, stories.
6:45-7:00 P. M.—Lulu Downing, piano; Virginia Howell, reader.
8:00-9:00 P. M.—Play and book reviews.
9:00-11:00 P. M.—Jean Spitzer, violin; Hotel Hargrave Trio; Ouise Vaupel, soprano; talk, Captain Bartlett
11:00-12:00 P M.—Musical program.

WFBR, NEW YORK—273.

11:00 A. M.—Readings.
11:30 A. M.—Dixie Orchestra.
12:45 P. M.—Readings.
2:00 P. M.—Fontenac Orchestra.
3:00-6:00 P. M.—Vocal and instrumental solos; humor; orchestra.
6:00 P. M.—Orchestra.
6:30 P. M.—Health talk.
6:35 P. M.—Orchestra.
11:30 P. M.—Midnight Rendezvous.

WHN, NEW YORK—360.

12:30-1:00 P. M.—Palais D'Or Orchestra.
6:30-7:00 P. M.—Almanac Orchestra.
7:10-7:30 P. M.—Employment broadcasting.
9:00 P. M.—News.
9:17 P. M.—Spear's Orchestra.
10:00 P. M.—Vladimir Tobachnik, baritone.
10:15 P. M.—Harry Harris, tenor.
10:30 P. M.—Club Madrid Orchestra.
10:45 P. M.—Poular songs.
12:00 P. M.-12:30 A. M.—Parody Club revue.
12:30-1:00 A. M.—Wigwam Club Orchestra.

WBBR, NEW YORK—273.

9:10 P. M.—Musical program; Sunday school lesson.

WOR, NEWARK—405.

7:00 A. M.—Gym class.
2:30 P. M.—Emma E. Senger, soprano.
2:45 P. M.—Bessie Etkin, violin.
3:00 P. M.—Emma E. Senger, soprano.
3:15 P. M.—Talk by Madge Kennedy.
3:30 P. M.—Bessie Etkin, violin.
3:45 P. M.—"Fondant," Winifred Moses.
6:15 P. M.—"Radio for the Layman," by A. E. Sonn.
6:30 P. M.—Country Club Orchestra.
7:15 P. M.—Sports resume.

WAAM, NEWARK—263.

11:00 A. M.—Music.

WRW, TARRYTOWN—273.

8:00 P. M.—Music.
8:30 P. M.—Talk.
8:45 P. M.—Music.
9:00 P. M.—Police reports.
10:30 P. M.—Music.
11:00 P. M.—Dance orchestra.

WDAR, PHILADELPHIA—395.

11:45 A. M.—Daily almanac.
12:02 P. M.—Organ recital; orchestra; songs.
2:00-3:00 P. M.—Arcadia Orchestra; artist recital.
4:30 P. M.—Artist recital.
5:00 P. M.—Educational talk; questions.
5:45 P. M.—Sporting results.
7:30 P. M.—Dream Daddy.

WFI, PHILADELPHIA—395.

10:15 A. M.—Market reports.
1:00 P. M.—Meyer Davis Orchestra.
1:30 P. M.—Agricultural report.
3:00 P. M.—Chicago grain market prices.
3:05 P. M.—Housewives' Exchange.
3:15 P. M.—Doylestown Nature Club program.
6:30 P. M.—Meyer Davis Orchestra.
8:00 P. M.—Bedtime stories; music.
9:00 P. M.—Boy Scout meeting.
9:30 P. M.—Concert.
9:00 P. M.—Philadelphia and General Electric Companies' program.

WOO, PHILADELPHIA—509.

11:00 A. M.—Organ recital.
11:30 A. M.—Weather forecast.
11:55 A. M.—Time signals.
12:00 M.—Tea Room Orchestra.
5:30 P. M.—Sport results; police reports.
6:15 P. M.—Organ; trumpets.
9:55 P. M.—Time signals; weather.

WHAR, ATLANTIC CITY—275.

2:00 P. M.—Seaside Orchestra.
7:30 P. M.—"Peace," Mrs. J. B. Hazard.
8:00 P. M.—Seaside Orchestra.

WEE, SPRINGFIELD, MASS.—337.

11:55 A. M.—Time signals; weather and market reports.
6:00 P. M.—Schrafft Ensemble.
6:30 P. M.—Copley Plaza Orchestra.
7:00 P. M.—Market report.
7:05 P. M.—Bedtime story.
7:15 P. M.—New England Homestead Lecturer—"At the Theatres," A. L. S. Wood.
7:40 P. M.—Opera, "Siegfried."
9:55 P. M.—Time signals; weather forecast.

WGY, SCHENECTADY—380.

11:55 A. M.—Time signals.
12:30 P. M.—Stock market report.
12:40 P. M.—Produce market report.
12:45 P. M.—Weather report.
3:00 P. M.—Music; talk, "Meal Planning and Nutrition," Marion Flemming.
6:00 P. M.—Market quotations; news.
6:15 P. M.—State highways report.
6:30 P. M.—Dinner music.
7:45 P. M.—"New Books," L. L. Hopkins.
8:00 P. M.—Studio program.
9:00 P. M.—Same as WJZ.
11:30 P. M.—Organ recital.

WEAN, PROVIDENCE—273.

10:00 A. M.—Housewives' message.
11:55 A. M.—Time signals.
12:00 M.—Orchestra; weather report.
4:00 P. M.—Orchestra; weather report; Beatrice Fisher, soprano.
6:30 P. M.—Dinner dance.

WSAD, PROVIDENCE—361.

2:30-4:00 P. M.—Concert.
8:30 P. M.—Music.

WJAR, PROVIDENCE—309.

1:05 P. M.—Studio recital.

WDBH, WORCESTER, MASS.—263.

11:30 A. M.—Music.
11:45 A. M.—Market and weather reports.
11:55 A. M.—"Things to Avoid," Rosebelle Jacobson.
3:00-5:00 P. M.—Seven Syncopators Orchestra.
5:30 P. M.—Children's story.

WGI, MEDFORD, MASS.—360.

1:30 P. M.—Closing stock market reports; agriograms; Boston police reports.
7:45 P. M.—Code practice.
8:00 P. M.—Musicale; weather report.

WTAB, FALL RIVER, MASS.—566.

8:00 P. M.—Vocal and instrumental solos.

WEEI, BOSTON—303.

1:00 P. M.—Chamber of Commerce Assembly luncheon.
6:00 P. M.—Mansion Inn Orchestra.
7:00 P. M.—Big Brother Club meeting.
7:30 P. M.—Music.
8:30 P. M.—Paramount Orchestra.
9:00 P. M.—Program from WEAF.

WNAC, BOSTON—278.

10:35 A. M.—Women's Club talks.
12:15 P. M.—King's Chapel service.
1:00 P. M.—Colonial Orchestra.
3:00 P. M.—Morris Policovsky, violin; Irene Price, piano.
3:35 P. M.—Talk, E. L. Greene.
3:45 P. M.—State Theatre music.
6:55 P. M.—Dinner dance.
8:00 P. M.—State Theatre Orchestra.
10:00 P. M.—State Ballroom Orchestra; songs.

WRC, WASHINGTON—469.

6:00 P. M.—Children's Hour.
7:30 P. M.—Motoring talks.
7:45 P. M.—Interstate Commerce Commission Band.
8:20 P. M.—Smithsonian Institute talk.
8:45 P. M.—Florence Sindall, soprano; Thelma Smith, contralto; H. Lake, baritone; F. Williams, tenor.
9:20 P. M.—Lee House Trio.
9:55 P. M.—Time Signals.
10:00 P. M.—Harmonious Quartet.
10:30 P. M.—Dance program.

WHAM, ROCHESTER—278.

7:30 P. M.—Musical program.

WGR, BUFFALO—319.

10:45 A. M.—Weather report.
12:00 M.—Market and weather reports.
12:30 P. M.—Organ recital.
2:30 P. M.—Music.
6:00 P. M.—String quartet.
7:30 P. M.—News; agriograms; employment bulletin; story.
8:15-8:45 P. M.—Vocal and instrumental solos; readings.
8:45 P. M.—"Community Day," Dr. S. R. Capen.
9:00-11:00 P. M.—Concert.
11:00 P. M.—Supper music.

KDKA, PITTSBURGH—326.

9:45 A. M.—Market reports.
11:55 A. M.—Time signals; weather forecast; market reports.
12:15 P. M.—Scalzo's Orchestra.
3:30 P. M.—Market reports.
6:30 P. M.—Dinner concert.
7:15 P. M.—Children's period.
7:30 P. M.—Automobile talk.
7:40 P. M.—Market reports.
8:00 P. M.—Farm program.
8:30 P. M.—Orchestra; Grace Mayer, soprano; M. Vilsack, baritone.
9:55 P. M.—Time signals; weather forecast.
11:00 P. M.—Studio concert.

WCAE, PITTSBURGH—462.

6:30 P. M.—Dinner concert.
7:3. P. M.—Bedtime stories.
7:45-8:30 P. M.—To be announced.
8:30 P. M.—Musical revue.

CFCA, TORONTO—400.

10:00 P. M.—Palais Society Orchestra; songs.

CNRM, MONTREAL—430.

8:30 P. M.—S. S. Athenia Orchestra; vocal and instrumental solos; address; recitations.

CKAC, MONTREAL—425.

4:00 P. M.—Weather; stock report.

WEAO, COLUMBUS—360.

8:00 P. M.—Music; talks.

WJAX, CLEVELAND—390.

9:30-10:30 A. M.—Community Fund music.
12:00 M.—Community Fund meeting.
7:00 P. M.—Organ recital.
8:00-9:00 P. M.—Community Fund program.
10:00-12:00 P. M.—Orchestra.

WTAM, CLEVELAND—390.

6:00-7:00 P. M.—Royal Canadians Orchestra.

WHK, CLEVELAND—323.

6:00-7:30 P. M.—Orchestra.
8:00 P. M.—Music.

WCX, DETROIT—517.

5:00 P. M.—Dinner concert.
7:00 P. M.—Music.

WWJ, DETROIT—518.

3:30 P. M.—Detroit News Orchestra; G. Gillespie Bass; Mme. H. Du Bard, soprano.
10:00 P. M.—Goldkette's Orchestra.
11:00 P. M.—Detroit News Orchestra.

WHH, CINCINNATI—326.

9:00 P. M.—Vocal and instrumental solos.
10:00 P. M.—Avon Orchestra.
1:00 A. M.—Music.

WSAI, CINCINNATI—399.

11:00 P. M.—Symphony Trio; vocal and instrumental solos.

WLW, CINCINNATI—422.

11:00 P. M.—Civil service talk.
11:02 P. M.—Doherty's Orchestra.
11:30 P. M.—Milnor Instrumental Trio; Marion Manship, soprano.
12:15 A. M.—Doherty's Orchestra; trio.

WHAS, LOUISVILLE—400.

8:30-10:00 P. M.—Concert; Sunday school lesson; welfare talk; news; time announced at 10 o'clock.

WSB, ATLANTA—429.

9:00-10:00 P. M.—Musical program.
11:45 P. M.—Organ.

WEBH, CHICAGO—370.

8:00-9:00 P. M.—Orchestra; vocal and instrumental solos.
10:00-11:00 P. M.—Orchestra; vocal and instrumental solos; golf lesson.
12:00 P. M.-1:00 A. M.—Orchestra; songs; revue.

WLS, CHICAGO—345.

7:00 P. M.—Market summary; farm news.
7:30 P. M.—Organ; songs; lullaby time.
9:20 P. M.—Opera, "Cavalleria Rusticana."

KYW, CHICAGO—536.

8:00-8:30 P. M.—Dinner concert.
9:00-9:20 P. M.—C. J. Pernin, reader.
9:20-11:00 P. M.—Music; talk.
11:00 P. M.-12:30 A. M.—Studio program; Coon-Sanders Orchestra; news every half hour.

WGN, CHICAGO—370.

7:30-8:00 P. M.—Dinner music.
9:00-10:00 P. M.—Vocal and instrumental music.
11:00-12:00 P. M.—Chapman's Orchestra; songs.

WMAQ, CHICAGO—448.

7:30 P. M.—La Salle Orchestra.
9:00 P. M.—Talk.
9:15 P. M.—"Australia," by Captain Kilroy Harris.
9:55 P. M.—University of Chicago lecture.
10:00 P. M.—Musical program.

WCBD, ZION, ILL.—345.

9:00 P. M.—Male chorus; vocal and instrumental solos.

WOC, DAVENPORT, IOWA—484.

7:45 P. M.—Sport news; weather forecast.
8:00 P. M.—Bedtime stories.
10:00 P. M.—Orchestra; vocal solos.

WCAL, NORTHFIELD, MINN.—360.

10:45 A. M.—Chapel services.
10:00 P. M.—Vocal and instrumental solos; readings.

WCCO, MINNEAPOLIS-ST. PAUL—417.

9:00 P. M.—Music.
10:00 P. M.—Weather report.
11:00 P. M.—Music.

WDAF, KANSAS CITY—411.

6:50-7:00 P. M. — Market, weather, time, road reports.
7:00-8:00 P. M.—Piano; travel talk; readings; stories; orchestra.
12:45 A. M.—Nighthawk Frolic.

WMC, MEMPHIS—500.

9:30 P. M.—Chisca Orchestra.

WOAW, OMAHA—526.

7:30 P. M.—Dinner concert.
10:00 P. M.—Readings; vocal and instrumental solos.
11:15 P. M.—To be announced.
11:30 P. M.—Wowl Frolic.

WFAA, DALLAS—476.

9:30-10:30 P. M.—Music.
12:00 P. M.-1:00 A. M.—Adolphus Orchestra.

WBAP, FORT WORTH—476.

8:30-9:30 P. M.—Orchestra.
10:30-11:45 P. M.—Music.

KHJ, LOS ANGELES—395.

11:00 P. M.-1:00 A. M.—Music.
1:00-2:00 A. M.—Hitchman's Orchestra.

KFI, LOS ANGELES—469.

11:00-12:00 P. M.—Ambassador Orchestra.
12:00 P. M.-1:00 A. M.—Studio recital.
1:00-2:00 A. M.—Eileen Hutton, soprano; W. Cuming, baritone.

KGO, OAKLAND, CAL.—312.

11:00 P. M.-1:00 A. M.—Addresses; vocal and instrumental solos; quartet; trio.
1:00-4:00 A. M.—Orchestra; songs.

KPO, SAN FRANCISCO—423.

10:00-10:30 P. M.—Fairmont Orchestra.
11:00-12:00 P. M.—Organ recital.
12:00 P. M.-1:00 A. M. — H. B. Passmore, piano.
1:00-3:00 A. M.—Bradfield's Band.

RADIO EXCHANGE.

FAMOUS Razia Monoflex Radio Sets, consisting of a crystal detector and one tube of audio and radio frequency amplifier. This set will operate a loud speaker. Furnished complete with head phones, $26.00; limited quantity. Come early. Dealers invited. Complete line of radio sets, all standard makes, attractive prices. Peerless Light Company, 527 Broadway, New York City.

Help Wanted.

RADIO—Skilled installation and repair men; good salaries to those qualified. Home Radio Service, 7 West 42d.

AURANIA IN STORM; 4 PASSENGERS HURT

Voyagers on New Cunard Liner Get a Double Thrill During a Cyclone.

PRAISE CAPTAIN AND CREW

Vessel Arrives 36 Hours Late With 374 From Liverpool and Queenstown.

The 374 passengers who arrived yesterday from Liverpool and Queenstown on the new Cunarder Aurania got a double thrill on the voyage. On Nov. 12 the liner passed through the centre of a cyclone, and during the storm it escaped what appeared to be a danger of being rammed by another liner. Four passengers were hurt when the vessel swerved to starboard and came broadside on to the forty-five-foot waves to avoid risk of collision.

Captain George Taylor of 660 Sedgwick Place, Brooklyn, was walking on the deck at the time and fell into the lee scuppers. He got a sprained ankle. Michael McHugh of Chicago was sitting in his deck chair, which was securely lashed to an iron stanchion, and was thrown out of it by the lurching with the heavy sea. His nose was fractured. A similar accident happened to Mrs. A. W. Woodman, 60 years old, also of Chicago. Miss Alice Michelson was thrown to the deck and got a scalp wound. The injured had nearly recovered from their injuries when the liner docked yesterday morning, thirty-six hours late, except Captain Taylor, who had to be assisted down the gangplank to the pier.

The Aurania encountered rough weather from the time of leaving Queenstown, and early Wednesday morning she ran into a cyclone. Captain Reginald V. Peel, R. N. R., master of the ship, kept her steadily on her course. Shortly after 9 A. M., when most of the cabin passengers were at breakfast, the America of the United States Lines hove in sight on the port quarter and was gaining about three KLOTS on the Aurania. According to the passengers who were on deck, the two ships appeared to be less than a mile apart at the time they sighted each other, but the officers said the distance was greater.

The rule of the sea, officers explained, is that the ship that is overtaken must keep her course and the other vessel must keep clear of her, but in the weather that the two vessels were going through Captain Peel did not think it wise to take any risks of the vessels drifting too near each other. He blew one blast, signifying that he was altering his course to starboard, and in addition to putting the helm over he went full speed ahead on the port engine and dead slow on the starboard one, which brought the Aurania around quickly and left her for a minute or two broadside on to the seas, causing her to roll violently until the proper course was resumed.

The officers on the bridge of the America, it was said, would not be likely to have heard the blast of the Aurania's whistle, but they evidently saw the manoeuvre made, and altered the course of their ship to port so that all risk of collision in case of the weather getting thicker was avoided. The America was soon out of sight.

The storm lasted until Thursday morning, and the passengers were assisted in getting up and down the companionways by the bell-boys, who were formed into a "courtesy squad" by the gymnasium instructor and stood by on duty until the weather moderated.

The passengers spoke in the highest terms of Captain Peel and his officers and crew for the way in which the vessel was handled in the storm and signed a testimonial to be sent to the head office of the Cunard Line in Liverpool.

HOW TO CHOOSE A RADIO SET

Avoid the usual mistakes when buying your radio set. Write for a FREE copy of our book—"How to Choose a Radio." It tells you how to judge by all important standards and discusses such questions as:

THE QUESTION OF IMPROVEMENTS

Expect much improvement in radio sets this year. Buy with eye and ear anticipating new standards. There has been constant improvement in construction, in results and in method of operation. For example:

The Sleeper Monotrol has turned a complicated instrument into an everyday family convenience by eliminating the customary and confusing multiplicity of tuning dials.

The Sleeper Monotrol has made good reception possible in *all* localities, using *either* loop or aerial and *either* dry or wet cell tubes and batteries.

To our best knowledge the MONOTROL Type 54 embodies *more* improvements than ever have been added to a single set at any stage of previous development.

Type 54

The New Sleeper MONOTROL

REG. U.S. PAT. OFF.

THE MOST *Perfect* RADIO SET IN AMERICA

Twenty-four important improvements have been added to the Sleeper Monotrol Type 54.

A new principle in amplification has set an entirely new standard of tone quality.

A new type of tuning dial is calibrated in *wave lengths*. Simply turn to an indicated wave length and you get your station.

The advantages of tuned radio frequency have been added to advantages of the Inverse Duplex System. The noisy detector tube has been eliminated—replaced by the Sleeper Rectiformer.

In fact, so much that is good has been added that we cannot tell you all in this space. Write for booklet mentioned above and, by all means, see, hear and operate the Monotrol before you buy a set of *any* kind. Any Authorized Monotrol Dealer will install the Monotrol in your home for a FREE trial.

Pay for it, if you wish, in Convenient Monthly Payments

SLEEPER RADIO CORPORATION

440 Washington Ave. Long Island City, N. Y.

CHICAGO 10 South La Salle St.

INVERSE DUPLEX

SAN FRANCISCO 111 New Montgomery St.

THE MOST *Perfect* RADIO SET IN AMERICA

AN UNUSUAL RADIO STORE

Standard merchandise? A diagram on a circuit? Information on a part? Advice on a set? We have it! Friends who bought at last week's 33 1-3% sale remarked:

"This store is like a club." Sure enough, and we've got some more specials this week. Come in and learn about Radio's most unusual store.

OPEN EVENINGS

SETS ON CONVENIENT TERMS

FREE SERVICE

SETS BUILT TO ORDER

OPPOSITE BELASCO THEATRE

Keystone Radio Service

250 WEST 44TH STREET, NEW YORK, N. Y.

FADA

NEUTROCEIVER

—a new and better five-tube Neutrodyne

THE better you become acquainted with this FADA improved five-tube Neutrodyne, the more you will wonder at its amazing performance. There's nothing else like it. In appearance, too, the Neutroceiver is in a class by itself. The cabinet is a beautifully designed and proportioned piece of art furniture. The panel is perfectly balanced and inclines at a gentle slope to facilitate easy tuning.

Try the FADA Neutroceiver. You have a treat in store. Volume as loud as you want it. Selectivity to an unusual degree. Easy to tune. Tone—as clear and sweet and true as the music or voice itself. Distant stations at your command as locals. Designed to use powerful tubes and guaranteed to give powerful results. Operates satisfactorily on both outdoor and simple indoor aerials. Price (less tubes, batteries, etc.) $160.

Other FADA three, four and five tube Neutrodyne receivers at your dealer's.

F. A. D. ANDREA, INC.
1581 JEROME AVE., NEW YORK

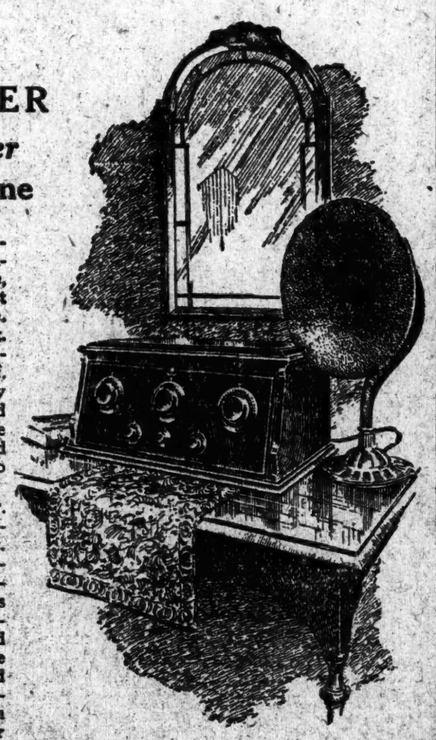

FADA Neutroceiver No. 175-A
Mahogany cabinet. Inclined panel and roomy battery shelf. 5 tubes. Price (less tubes, batteries, etc.) $160.

FADA Radio

LICENSED UNDER NEUTRODYNE

REPLY FROM CHILE

SILK HOSIERY REpaired. Runs in all makes made to look as good as new by the "Blakeman Process." WE SPECIALIZE IN REPAIRING FRENCH SHEER STOCKINGS. MAIL OR BRING THEM TO US. LENOX HOSIERY REPAIR SERVICE, 2 West 47th St., N. Y. City.

November 14, 1924.

The New York Times:

We have been receiving orders in response to our advertisement (above) in the Shoppers' Column of The New York Times from all over the country. Recently one came from Valparaiso, Chile, which proves The Times is read everywhere.

Lenox Hosiery Repair Service
D. D. Blakeman,
2 W. 47th St., New York.

Touring in a PACKARD EIGHT

YOU can see America first, touring in a Packard Eight. Expertly conducted tours to points of beauty and historic interest will be broadcast weekly through station

WEAF

Trips North, East, South and West, routes, features and characteristics of the country interestingly described, with incidental music typical of the section traversed.

Listen in this evening and every Thursday evening hereafter—8:30 P. M. sharp.

Tune in to-night and tour through New York over the Lackawanna Trail to the Finger Lake Region . . . . George Elliott Cooley, lecturer and traveler.

PACKARD MOTOR CAR CO. of NEW YORK

ASK THE MAN WHO OWNS ONE

THE NATIONAL CITY COMPANY
NATIONAL CITY BANK BUILDING
NEW YORK

Yield 6.25%
Maturity 1927

We recommend The Industrial Bank of Japan, Ltd., External Three Year 6% Gold Debenture Notes, due August 15, 1927.

Unconditionally Guaranteed by Imperial Japanese Government as to principal and interest.

Send for complete circular.

The National City Company
Main Office: National City Bank Building
Uptown Office: 42nd St. & Madison Ave.

Free of all Federal Income Taxes

Municipal Bonds

Yielding from 4% to 5%

Send for our list of offerings

E. H. Rollins & Sons
Founded 1876
43 Exchange Place, New York
Boston Philadelphia Chicago
Denver San Francisco Los Angeles

Chain Store Analyses

Waldorf System Inc. (Restaurants)
The Ginter Company (Groceries)
G. R. Kinney Co., Inc. (Shoes)

Descriptive circulars mailed upon request

Address Department D

Merrill, Lynch & Co.
Members New York Stock Exchange
120 Broadway 11 East 43rd St.
New York
Chicago Detroit Milwaukee
Denver Los Angeles

Legal Investments for Savings Banks and Trust Funds in New York State

Jamestown, Franklin & Clearfield R.R. Co.
First 4% Bonds, due June 1, 1959
Guaranteed by the Lake Shore & Michigan Southern and assumed by the New York Central.

Lexington & Eastern Ry. Co.
First 5% Bonds, due April 1, 1965
Guaranteed and assumed by the Louisville & Nashville R.R. Co.

Prices on Application

Blodget & Co.
34 Pine St.
New York
Boston Chicago Hartford

The Current Issue of our

Weekly Market Letter

contains an article on the

Smelting Stocks

also comment on the following

Replogle Steel
Simms Petroleum
Packard Motor

Copy on request

Tobey & Kirk
Established 1875
Members N. Y. Stock Exchange
25 Broad St. New York

FINANCIAL MARKETS

Downward Reaction on Stock Exchange, Largest Transactions Since Election Period.

A further advance in stock market prices at the opening yesterday, under buying orders coming both from Wall Street and from outside quarters, invited the largely increased realizing sales which always appear when the pace of an advance has grown rapid, and a general reaction in prices followed. The day's total transactions slightly exceeded the largest business done on any other day this month. On the Stock Exchange, any violent advance is watched, with a view to such change of position, by two separate groups; the speculative holders of stocks who had bought at prices well below those now prevalent, the professional speculators who wish to grasp the moment for selling stocks at the top and buying them in at lower prices. Both groups had a hand in yesterday's reaction.

The principle governing such sales is simple; it is based on recognition of the fact that, to the extent that buying of stocks for speculative purposes was a factor in the advance, the purchasers intend at some point to realize on their holdings, and that the experienced observer may discover, by test or observation, when that decision is likely to be taken and whether it will not be accelerated by a check to the rising prices. It hardly need be said that such quick reversal of form is the first of safeguards to such a market as this month's. It is the surest preventive to an "inside" or "outside" speculation which might otherwise (as it has done in some years of Wall Street infatuation) break all reasonable bounds.

At the present time Wall Street is not infatuated. It has not lost its head; neither, to all appearances, has the general public. A halt like yesterday's in a fairly continuous movement which has put up even "average prices" 7 per cent. in three weeks and 10 or 12 per cent. in a month, always gives opportunity for cool reconsideration of the whole position. That makes it possible to learn how much of the buying orders came from people who meant to keep their stocks and how far, therefore, the orders themselves were based on a longer view of the general situation.

Yesterday's early advances on the Stock Exchange ran from one-half point to two or three; most of them were canceled under the heavy selling pressure of the afternoon, and numerous active shares ended at net declines of a point or more. Yet the day's changes were extremely irregular; some stocks gained ground substantially while others lost, and the final differences in the "averages" were less than a third of 1 per cent. Today's market will measure the influence, on the recent buying movement, of the mere sight of rising prices. The bond market held steady yesterday, with a fair recovery even in United States Government bonds. Money rates went no higher.

It is to the steel trade that watchers for signs of general trade expansion habitually look. To what extent that trade had or had not, before election day, realized the hopes of midsummer, most people know. October's output was 60 per cent. above July's, but was still 28½ per cent. below last March and 13 per cent. under October, 1923. This was recovery, but not resumption of large activity. Even a week ago The Iron Age ascribed the smallness of the Steel Corporation's October gain in orders mostly to "the decline in buying just before election" and to "the loss of business in the effort to advance prices."

Yesterday's mid-week reports from the industry, however, show visible speeding-up. The past week's continuance of the very large orders for iron has brought the three-weeks' total purchases to the unusual figure of a million tons—enough to engage the furnaces, at the present rate of output, up to April 1. In finished steel also, the buying movement "gathered momentum last week," with orders for 1925 delivery increasing. This is a wholly satisfactory picture; it indicates expansion beginning in a normal and wholesome way, not with an inrush of speculative orders. Presumably it points the way to the movement of other industries.

MONEY.

WEDNESDAY, NOV. 19, 1924.

Stock Exchange call money was firm at 2½ per cent. all day. There was only a small supply of city funds in the market, out-of-town funds alone being responsible for filling the bids. Time money was quiet and without variation from earlier quotations, though there was an especially keen inquiry for the longer dates. Acceptances hardened ⅛@¼ for short and long periods, and call loans advanced ¼ to 2¾ per cent. Demand had been very light, dealers stated, and in order to move bills which have been coming in much faster than the demand more attractive discounts had to be offered purchasers.

Call Loans.

Renewals.	High.	Low.	Last.	Tuesday's Last.	Year Ago.
2½	2½	2½	2½	2½	4½

Time Loans.

	Wednesday.	Tuesday.
Sixty-ninety days	3 @3¼	3 @3¼
Four, five and six months	3¼@3½	3¼@3½

Commercial Paper.

	Wednesday.	Tuesday.
Best names, 4 to 6 months	3¾@3½	3¾@3½
Other names, 4 to 6 mos.	3½	3½

Rediscount Rate, Reserve Bank.

Rate on all classes of rediscountable paper, 3 per cent. Rate fixed Aug. 3, when it was reduced from 3½ per cent.

Bankers' Acceptances.

Call loans against acceptances ... 2¼

Prime bankers' acceptances, eligible for purchase or rediscount by Federal Reserve Banks. Rates quoted are for discount at purchase:

	Bid.	Asked.
30 days	2⅜	2¼
60 days	2⅜	2¼
90 days	2⅜	2¼
Four months	2⅝	2½
Six months	3¼	3
Nonmember and private bankers, 60-90 days	3¼	3

London Market.

Money in London ⅛ up at 3⅝ per cent.; short bills 1/16 lower in bid at 3 1/16@3⅛ per cent.; three months' bills unchanged at 3⅝ per cent.

Gold bullion 5d lower at 89s 7d per fine ounce. Taking the British Mint standard price of 85s per fine ounce as par, the market quotation of gold would represent a London price of 105 7/16. Highest for the year to date, 115 1-3, on Jan. 21; lowest, 105 7/16, on Nov. 14. The highest price since open trading in gold was resumed at London in September, 1919, was 149⅝, on Feb. 6, 1920; the lowest, 102⅞, on Feb. 21, 1923.

Clearing House Exchanges.

Exchange of checks at the New York Clearing House, $894,000,000; balances, $96,000,000; Federal Reserve credit balance, $79,000,000; exchanges this day a year ago, $726,000,000.

SILVER BULLION.

Bar silver in London ⅛d lower at 33⅛d per ounce; New York price ⅛c up at 69⅝c.

Range for 1924:	Highest.	Lowest.
London	36⅛d Oct. 9	32⅛d Apr. 7
New York	72⅝c Oct. 9	63⅝c Jan. 11
Range for 1923:		
London	33⅛d Dec. 18	30⅛d Feb. 16
New York	68⅝c Mar. 27	62⅛c July 30

NEW YORK STOCK EXCHANGE TRANSACTIONS

WEDNESDAY, NOVEMBER 19, 1924.

Day's Sales.	Tuesday.	Monday.	A Year Ago.	Two Years Ago.	Year to Date.	1923. (Same Period)	1922.	1921.	1920.
2,358,871	2,257,780	1,714,419	1,371,780	1,002,086	224,265,262	203,259,302	233,495,826	150,582,361½	197,617,591½

1924 High.	1924 Low.	Sales.	Stock and Dividend Rate.	First.	High.	Low.	Last.	Net Ch'ge.	Closing Bid.	Closing Ask.
93	73½	700	Adams Express (6)	92	92½	91	91	−2	90	91
12⅛	6	500	Advance Rumely	12¼	12¼	11⅝	12	−¼	11⅝	12
47⅞	28¾	900	Advance Rumely pf. (3)	46¾	47⅛	46½	47⅛	+⅝	47⅛	47⅞
88⅞	67¼	800	Air Reduction (†5)	85	85	84⅜	84⅜	−⅝	84	84½
11¼	4½	2,300	Ajax Rubber	9⅝	10	9	9	−⅝	9	9½
.25	.10	200	Alaska Gold Mines	.12½	.12½	.12½	.12½	..	..	..
111	96½	100	All American Cables (6)	110½	110½	110½	110½	+½	110	111
79	65	6,800	Allied Chem. & Dye (4)	77⅛	77⅛	76	76½	−⅝	76¼	76⅝
118¼	110	500	Allied Chem. & Dye pf. (7)	117⅝	117⅝	117¼	117⅝	−⅛	117⅝	117⅞
66½	41⅝	1,300	Allis-Chalmers Mfg. (4)	63	63	61⅞	61⅞	−1	61⅝	62
17⅛	7⅝	3,400	Am. Agricultural Chemical	15	15⅜	14⅝	14⅝	−½	14⅝	15
49⅛	18⅜	1,700	Am. Agricultural Chem. pf	41⅝	41⅝	40⅝	40⅝	+⅜	40⅞	40⅞
150	98	100	Am. Bank Note (5)	150	150	150	150	+2	146	155
56	52	200	Am. Bank Note pf. (3)	54⅛	54⅛	54⅛	54⅛	..	53⅛	55
49½	36	3,900	Am. Beet Sugar (4)	44¼	45	43⅞	44	−½	43⅞	44
81	68½	100	Am. Beet Sugar pf. (6)	81	81	81	81	+⅜	80	82
38⅛	22⅝	9,900	Am. Bosch Magneto	27⅞	29⅜	27⅞	28	+⅜	27⅞	28⅛
91	76	6,400	Am. Brake S. & F. (5)	88⅞	91	88⅞	89¼	+3⅛	89⅞	90½
155⅛	95⅞	41,300	Am. Can (†6)	153	155½	151¼	151⅝	+⅝	151½	151⅝
119	109	500	Am. Can pf. (7)	118	118	118	118	+⅝	117⅝	118⅞
178	153¼	1,900	Am. Car & Foundry (12)	175	176	173	173	−1	173½	174
125	118¾	200	Am. Car & Fdy. pf. (7)	123½	123½	123¼	123¼	−¼	123	124
25	21⅜	700	Am. Chain, Class A (2)	23	23	23	23	..	22⅞	23
37⅛	14⅛	600	Am. Chicle	36	36⅜	35⅜	35⅝	−⅜	35⅝	36
36½	23	100	Am. Chicle ctfs.	35⅛	35½	35⅛	35½	−1½	35	35½
89⅛	51½	100	Am. Chicle pf.	89⅛	89⅛	89⅛	89⅛	+1½	88⅞	90
88⅞	88⅞	100	Am. Chicle pf. ctfs.	88⅞	88⅞	88⅞	88⅞	..	88⅞	..
7	3½	500	Am. Druggist Syndicate	5⅝	5⅝	5⅝	5⅝	..	5⅝	5⅝
128¼	88	300	Am. Express (6)	128¼	128¼	128	128	..	126	127
121½	93	100	Am. & For. Pow.25%pd.(7)	115⅜	115⅜	115⅜	115⅜	+¼	115⅛	116
121½	91½	400	Am. & For. Pow. f. p. (7)	116	116⅛	116	116⅛	+⅛	116	116
13⅝	7½	600	Am. Hide & Leather	12	12	11⅝	11⅝	−⅜	11⅝	12
69	50½	800	Am. Hide & Leather pf.	67⅛	67⅛	66⅞	66⅞	−⅜	66⅝	67¼
96	72	3,000	Am. Ice (7)	87⅜	88⅜	87	87	−½	86⅞	87
83	75½	400	Am. Ice pf. (6)	79	79	78⅛	78⅛	+½	77	79
34¼	17⅜	15,700	Am. International	34	34¼	33½	34	+1	33⅞	34
12½	10	100	Am. La F. Fire Eng. (1)	10⅝	10⅝	10⅝	10⅝	..	10⅝	11
22⅛	13⅜	2,700	Am. Linseed	20½	22½	20½	21⅞	+1½	21½	22
45	30	600	Am. Linseed pf.	40½	42	40½	42	+1⅛	42	43
85⅞	70½	5,200	Am. Locomotive (6)	85	85⅜	84⅛	84⅛	−⅝	84⅛	84½
50	38⅝	1,800	Am. Metal (3) x d	49⅝	49⅜	49	49	..	48	49
130	94¼	1,600	Am. Radiator (4)	123½	124	123	123	−½	123	123½
83	77½	200	Am. Ry. Express (6)	79	79	78	78	−1	78	79½
36⅜	36	2,200	Am. Safety Razor, new	36	36⅜	36	36	..	35⅞	36½
9	5⅛	9,900	Am. Safety Razor (50c)	8⅝	9	8⅝	9	+⅛	8⅞	9
15⅜	10⅛	200	Am. Ship & Commerce	12	12	12	12	−¼	11⅝	12
86⅜	57½	4,900	Am. Smelt & Ref. (5)	86⅜	86⅜	84⅛	84½	−⅜	84⅛	85
106½	96	200	Am. Smelt. & Ref. pf. (7)	105	105	105	105	−1	104½	105½
41	33¼	4,000	Am. Steel Foundries (3)	40½	41	40⅜	40⅞	+⅛	40⅜	40⅞
109¼	101¼	100	Am. Steel Fdys. pf. (7)	109¼	109¼	109¼	109¼	+¼	108	110
61⅝	36	17,100	Am. Sugar Refining	47⅞	49½	47	48⅛	+½	48	48½
99⅞	77	800	Am. Sugar Ref. pf. (7)	90⅜	90⅜	90	90	..	89	90
69	22½	100	Am. Sumatra Tobacco pf.	33	33	33	33	−1	33	35
130⅞	121⅞	3,400	Am. Tel. & Tel. (9)	129½	129½	129¼	129½	..	129⅜	129½
169⅞	136⅝	1,400	Am. Tobacco (14)	163	163	162⅝	163	−¼	162⅝	162⅞
168⅝	135¼	3,300	Am. Tobacco, Class B (14)	162	162	161⅞	161⅞	−⅜	161½	162
115	106	100	Am. Typefounders (7)	109	109	109	109	+2	108	110
126⅛	40	200	Am. W. W. & Electric	118¼	118¼	118	118	..	116	118
99	89½	100	Am. W. W. & E. 1st pf. (7)	96⅝	96⅝	96⅝	96⅝	+¼	96¼	97
102	66	100	Am. W.W.&E.partic.pf. (6)	100	100	100	100	+2	99	100
99⅛	90	100	Am. Wholesale pf. (7)	96	96	96	96	+1½	94¼	98½
78⅞	51¼	6,600	Am. Woolen	62⅜	63⅛	62¼	62⅜	−¼	62⅜	62⅝
102⅝	90	100	Am. Woolen pf. (7)	96½	96½	96½	96½	..	96⅛	97
7	1½	200	Am. Writing Paper pf.	5⅜	5⅜	5	5	..	2	5
10⅝	7	200	Am. Zinc, L. & S.	9⅜	9⅜	9⅜	9⅜	−⅛	9	9½
34⅞	24	100	Am. Zinc, L. & S. pf.	31¼	31¼	31¼	31¼	−¼	31	31½
42	28⅝	5,400	Anaconda Copper	39⅝	39⅝	38⅞	38⅞	−½	38⅝	39
93⅛	83⅞	300	Armour & Co., Del., pf. (7)	90⅛	90⅛	90	90	−¼	90	91
14⅛	6	4,900	Arnold, Constable & Co.	9⅝	10⅝	9⅝	10¼	+½	10¼	10⅜
⅛	¼	900	Assets Realization	¼	¼	¼	¼	+⅛	⅛	⅜
140½	79	2,300	Asso. Dry Goods (5)	140½	140½	135⅛	136⅛	−1⅜	136	137
93	83½	400	Asso. D. G. 1st pf. (6)	93	93	93	93	+¼	92½	93
99½	89	100	Asso. D. G. 2d pf. (7)	99½	99½	99½	99½	+½	99½	100
34⅝	27¼	1,900	Associated Oil (1½)	32	32¼	31⅝	31⅝	−⅛	31⅝	32
113⅝	97⅞	7,700	Atch., Top. & Santa Fe (6)	113	113⅝	112	112½	−⅛	112⅛	112⅜
94⅛	86½	200	Atch., Top. & S. F. pf. (5)	94⅛	94⅛	94⅛	94⅛	+⅛	94	94½
3⅛	1⅝	1,500	Atlanta, Birm. & Atlantic	2⅝	2⅝	2⅜	2⅜	−¼	2⅝	2⅞
145¼	112	1,600	Atlantic Coast Line (†8)	145	145¼	143½	143⅞	−1⅛	143½	144
21⅛	10⅝	2,000	Atlantic, Gulf & W. I.	18⅛	18⅝	17⅞	18	−½	17⅞	18
28⅜	12½	5,000	Atlantic, Gulf & W. I. pf.	26⅜	28⅜	26⅜	27⅜	+2⅛	27⅛	27⅜
140⅛	78½	100	Atlantic Refining	91⅛	91⅛	91⅛	91⅛	+1⅛	91	92
11⅛	5	100	Atlas Tack	7⅝	7⅝	7⅝	7⅝	+⅛	7⅛	8
30	18⅛	1,400	Austin Nichols	27⅛	27⅛	26⅜	27	−⅛	26⅜	27
90⅛	89	200	Austin Nichols pf. (7)	90	90½	90	90½	+½	89	91
131	104⅜	36,300	Baldwin Locomotive (7)	126⅝	127⅛	125	125⅛	−⅛	125	125⅛
71	52⅛	18,100	Baltimore & Ohio (5)	70⅛	71	69⅛	69⅞	−¼	69⅞	70
63¼	56¼	1,300	Baltimore & Ohio pf. (4)	62⅞	63¼	62⅞	63¼	+⅜	63	63⅜
95	86	100	Bangor & Aroostook pf. (7)	94⅜	94⅜	94⅜	94⅜	−⅛	94	95
35	23½	200	Barnet Leather	24	25	24	25	+1	25	27
21⅝	14	1,400	Barnsdall, Class A	18⅛	18⅛	18	18⅛	..	18⅛	18⅜
59	39⅛	1,900	Bayuk Cigars	46½	49⅜	46¼	49¼	+3⅛	49⅛	49¼
58⅛	44⅛	3,000	Beech-Nut Packing (†3)	57⅛	57⅛	56⅛	56⅞	−⅜	56⅞	56⅞
62⅞	37⅞	4,400	Bethlehem Steel	45⅛	45⅜	44⅝	44⅝	−⅛	44⅝	44¾
97	89½	100	Bethlehem Steel pf. (7)	92½	92½	92½	92½	+⅛	92	92⅞
93	73	100	Bl'm'thal (S.) & Co. pf. (7)	73	73	73	73	..	73	80
7⅛	3⅝	200	Booth Fisheries	5⅛	5⅜	5⅛	5⅜	−¼	5	5½
120⅞	107½	1,000	Brooklyn Edison Elec. (8)	119	119½	118⅛	119¼	+⅛	118⅞	119¼
36⅛	13⅛	22,800	Brooklyn-Manhat. Transit.	35⅞	36⅛	35	35	−⅜	34⅞	35⅛
74⅞	48⅞	600	Brooklyn-Man. Tr. pf. (6)	74⅛	74⅛	74⅛	74⅛	+⅛	74	74⅛
80¼	56⅞	4,700	Brooklyn Union Gas (4)	77⅞	77⅞	75½	75⅞	−1⅛	75⅞	76⅛
66	39	...	Brown Shoe (4)	65⅛	66	65	66	+⅛	63	65
81	70½	10	Buffalo, Rochester & Pittsburgh pf. (6), odd lot	85	85	85	85	..	80	89½
112½	97⅛	1,000	Burns Brothers (10)	110	110⅛	108	109	−⅜	109	109½
99⅛	95⅛	100	Burns Bros. pf. (7)	98	98	98	98	..	97	99
27	19⅛	1,100	Burns Bros., Class B (2)	25⅛	25⅛	25⅛	25⅛	+⅛	25⅛	25⅜
102	88⅛	100	Bush Term. Bldgs. pf. (7)	98⅛	98⅛	98⅛	98⅛	+⅜	97⅛	99
7⅛	3⅝	900	Butte Copper & Zinc (50c)	7	7	6⅞	7	+⅛	6⅞	7
20⅛	14	800	Butte & Superior	17⅛	17⅛	17	17⅛	−⅛	17	17⅜
23⅞	17	100	Butterick Co.	18⅜	18⅜	18⅜	18⅜	−⅜	17⅝	18½
4¼	1	700	Caddo Cent. O. & R.	1	1⅛	1	1⅛	+⅛	1	1⅛
96⅜	80	500	California Packing (6)	96½	96⅝	96½	96½	+½	96	97
29⅛	19⅛	1,700	California Petroleum (1⅜)	24	24⅛	23⅛	23⅝	−⅜	23⅞	24
107	92½	100	California Petro. pf. (7)	97½	97½	97½	97½	+½	97	97½
5⅞	2½	500	Callahan Zinc & Lead	3⅜	3⅜	3⅜	3⅜	−⅛	3⅜	4
54⅞	41⅝	1,000	Calumet & Arizona (2)	52	52	50	50	−2⅛	50	53⅛
56⅝	52⅛	31	Canada South'n (3) odd lot	56⅛	56⅛	56⅛	56⅛	..	56⅛	57
154⅞	142⅞	2,400	Canadian Pacific (10)	153⅛	153⅞	153	153⅞	+¼	153⅛	153⅝
77	40	100	Case (J. I.) Thresh M. pf.	57	57	57	57	−1	56	58
17⅞	9⅞	2,300	Central Leather Co.	17⅛	17⅞	16⅞	16⅞	−¼	16⅞	16⅞
52⅛	29⅛	4,600	Central Leather Co. pf.	51⅛	51⅛	49½	50	−1	49⅞	50
33⅞	25⅛	1,700	Century Ribbon Mills (2)	31⅛	32⅛	31	31	+1	30	31
49⅛	40⅛	3,900	Cerr de Pasco Copper (4)	48⅛	48⅛	47⅛	47⅛	−⅛	47⅛	48
40⅛	24⅛	100	Certain-Teed Products	39	39	39	39	..	38⅝	40
66⅞	26⅞	3,800	Chandler Motor (3)	33	33⅛	30⅞	30⅞	−1⅜	31	32
92⅞	67⅞	5,500	Chesapeake & Ohio (4)	89⅜	89⅜	87⅞	87⅞	−1½	87⅞	88
109⅛	99⅛	500	Ches. & Ohio pf. (6½)	108⅛	108⅛	108	108	..	107⅞	108⅛
7⅛	3⅛	2,200	Chicago & Alton	6⅝	7	6⅞	6⅞	..	6⅝	6⅞
17⅛	8⅛	2,800	Chicago & Alton pf.	16⅛	16⅛	16	16	−¼	15⅞	16
35⅛	21	2,300	Chi. & Eastern Ill.	34⅛	34⅛	33⅞	34	−⅛	33⅞	34
56⅛	37	5,000	Chi. & Eastern Ill. pf.	55⅛	56⅛	54	55	−⅛	55	56
11⅛	4	9,400	Chicago Great Western	9⅝	10⅛	9⅛	10⅛	+1	10⅛	10⅜
30⅛	10⅛	37,500	Chicago Great Western pf	26⅝	30⅞	26⅛	30⅞	+4	30⅞	31
18⅛	10⅛	4,500	Chi., Mil. & St. Paul	15⅛	15⅛	14⅛	14⅛	−⅛	14⅛	15
30⅛	18⅛	16,100	Chi., Mil. & St. Paul pf	26	26⅛	25	25⅛	−⅛	25⅛	25⅞
69⅞	49⅛	6,400	Chi. & Northwestern (4)	69⅛	69⅛	68⅛	68⅛	−½	68⅛	68⅛
109⅛	100	100	Chi. & Northwestern pf. (7)	109⅛	109⅛	109⅛	109⅛	+½	109	115
87⅞	70⅛	100	Chi. Pneumatic Tool (5)	87⅞	87⅞	87⅞	87⅞	+⅛	87	87⅞
43⅛	21⅛	57,500	Chi., R. I. & Pacific	42⅛	43⅛	41⅛	43	+1⅜	42⅞	43
95	76⅞	700	Chi., R. I. & Pac. pf. (7)	95	95	94⅛	94⅛	..	94⅛	94⅞
84	65⅛	900	Chi., R. I. & Pac. pf. (6)	84	84	83⅛	83⅛	−¼	83⅛	83⅞
50	29	100	Chi., St. P., M. & O.	48	48	48	48	+½	48	49
61⅛	39	1,000	Chicago Yellow Cab (4)	41	43⅛	41	42½	+1½	43	43½
35⅛	25⅛	5,500	Chile Copper (2½)	34¼	34¼	33⅞	33⅞	−⅛	33⅞	33⅞
26⅛	15	400	Chino Copper	25⅛	25⅞	25½	25⅛	+⅛	25⅛	26
75⅛	55	500	Cluett-Peabody (5)	61	61	60	60	−1½	60⅛	61
79⅞	61	2,900	Coca-Cola (7)	79⅛	79⅞	79	79	−⅛	79	79⅛
54¼	24¼	9,900	Colorado Fuel & Iron	40⅛	40⅛	39⅛	39⅛	−⅜	39⅛	39⅛
49	20	1,400	Colorado & Southern	47⅛	48⅛	47⅛	48⅛	+1⅛	48⅛	49
46⅛	33	6,200	Columbia Gas & El. (2.60)	46⅛	46½	45⅛	45⅛	−¼	44⅛	44⅞
46⅛	33	6,200	Columbia Gas & El (2.60)	46⅛	46½	45⅛	45⅛	−¼	45⅛	46
55⅛	39⅛	2,400	Columbian Carbon (4)	48⅛	49⅛	47	47	+2⅛	46⅛	48
50	30⅛	200	Com. Inv. Trust (2½)	49⅛	50	49⅛	50	+⅛	49	49⅛
103	93	100	Com. Inv. Trust pf. (7)	103	103	103	103	+½	101½	103
89⅛	43½	800	Commercial Solvents A (4)	89⅛	89⅛	88	88	..	87	88⅛
87	33	500	Commercial Solvents B	87	87	84⅛	85	−2	84	85
66⅛	32⅛	4,400	Congoleum Nairn (3)	44⅛	45⅛	44⅛	44⅛	−1	44⅛	44⅛
14⅛	7⅛	200	Conley Tin Foil	10⅛	10⅛	10⅛	10⅛	+¼	10	11
23	11⅛	400	Consolidated Cigar	22⅛	22⅛	22	22⅛	+¼	22⅛	22⅞
77	60⅛	16,700	Consolidated Gas (5)	76⅛	77	75⅛	75⅛	−⅛	75⅛	76
8	2⅛	5,500	Consolidated Textile	3⅛	3⅛	3	3	..	3	3⅛
62⅞	43½	12,900	Continental Can (4)	58⅛	59⅛	58⅛	59⅛	+1⅛	59⅛	59⅛
99⅛	89⅛	1,200	Continental Insurance (6)	99	99⅛	98⅛	99⅛	+1⅛	99⅛	100
8	6	3,600	Continental Motors (80c)	7⅛	7⅛	7⅛	7⅛	+⅛	7⅛	7⅞
39⅛	31⅛	5,700	Corn Prod. Refining (2)	39⅛	39⅛	38⅛	38⅛	−⅛	39⅛	38⅛
123⅛	115⅛	100	Corn Prod. Ref. pf. (7)	120	120	120	120	..	119⅛	120
40⅛	22⅛	4,500	Cosden & Co.	28⅛	28⅛	27⅛	27½	−½	27⅛	27⅞
71⅛	48	6,600	Crucible Steel (4)	65	66⅛	64	64	..	64	64⅛
18	10⅛	2,400	Cuba Cane Sugar	14⅛	14⅛	14⅛	14⅛	−⅛	14⅛	14⅞
71⅛	53⅛	9,900	Cuba Cane Sugar pf.	62⅛	62⅛	61	61⅛	−1¼	61	61⅛
38⅛	28⅛	2,400	Cuban-Am. Sugar (3)	30	30⅛	30	30⅛	−⅛	30	30⅛
100⅛	96	400	Cuban-Am. Sugar pf. (7)	98⅛	100⅛	98⅛	100⅛	+1⅛	99	100⅛
8⅛	4⅛	3,300	Cuban Dom. Sugar	5⅛	5⅛	5	5	−⅛	5	5⅛
74⅛	45⅛	3,400	Cuyamel Fruit (4)	52⅛	53	51⅛	52⅛	−⅛	52⅛	52⅞
32¼	6	800	D. Boone Woolen Mills	8½	8⅝	8½	8⅝	..	8¼	8¾
60⅛	38⅛	7,400	Davison Chemical	42⅛	43⅛	41½	41⅞	−⅞	41⅜	42
22⅞	18⅛	200	De Beers Mines (88c)	21	21	21	21	..	21	22
84	61¼	100	Deere & Co. pf. (3)	82⅜	82⅜	82⅜	82⅜	..	82⅜	84
134⅜	104½	1,700	Delaware & Hudson (9)	132	132⅜	130	130½	−1⅞	130⅜	131
146⅜	110⅜	2,400	Del., Lack. & Western (6)	144½	144½	142½	142½	−1½	142½	143
110⅜	102½	800	Detroit Edison Co. (8)	109½	109½	109½	109½	−1½	109⅜	109¼
20½	11½	7,400	Dome Mines (2)	13	13	11⅞	12⅛	−1¼	12⅛	12¼
12⅝	9⅝	700	Douglas-Pectin (1)	12¼	12½	12¼	12½	+¼	12⅜	12⅝
4	2½	3,400	Duluth, S. S. & Atlantic	3½	4	3½	4	+½	4	4⅛
7	3½	1,900	Duluth, So. Shore & Atl.pf.	6⅛	7	6½	7	+1	6⅞	7⅛
141¼	112	6,000	Du Pont de Nemours (8)	135½	136	132⅝	133	−1¼	133	133½
93⅛	85	100	Du Pont de Nem. deb. (6)	92	92	92	92	−¼	90	92⅛
113⅛	104⅛	1,000	Eastman Kodak (†8)	111⅞	111⅞	110⅞	111	−⅝	110⅞	111
24⅛	8⅝	100	Eaton Axle & Spring	11	11	11	11	..	10⅛	11
64	50½	8,200	Electric Storage Bat. (4)	63	63⅞	62½	63½	+1	62½	63¼
14⅞	11½	200	Elk Horn Coal	11½	11½	11½	11½	..	11½	12
3⅞	⅞	1,100	Emerson Brantingham	2⅞	3	2⅞	3	+¼	3	3⅛
15	7½	2,700	Emerson Brantingham pf.	11	14	10½	14	+4	14	14¾
68⅜	55⅜	1,400	Endicott-Johnson (5)	68	68¾	68	68¾	+1¼	67½	68
35⅜	20⅜	16,100	Erie	31	31⅞	30⅝	31	+¼	30⅞	31
42⅞	28⅜	6,000	Erie 1st pf.	40½	40⅝	39⅝	39⅞	+⅛	39⅞	40¼
42	25½	400	Erie 2d pf.	39⅝	40	39⅝	40	+⅜	39⅞	40
31⅝	25½	3,700	Fairbanks-Morse (2.60)	31	31⅝	30⅝	31¼	+⅜	31	31⅜
89⅞	61	17,000	Famous Players-Lasky (8)	88⅜	89⅞	88	88½	+⅛	88¼	88½
103⅜	87⅜	300	Famous Players-L. pf. (8)	103⅜	103⅜	103	103	..	101	102
102	75	800	Federal Light & Tr. (*7)	101	101	98⅝	98⅞	−⅞	98	98½
17½	5⅛	200	Federal Mining & Smelting	15⅛	15⅛	15⅛	15⅛	−⅝	14⅛	16
56⅞	41⅛	500	Federal M. & Smelt. pf.(7)	55⅜	55⅜	55⅛	55⅛	−⅛	55	55½
223⅜	163	400	Fisher Body (10)	200	200	199	199	−2	191	195
102½	98	200	Fisher Body Ohio pf. (8)	102	102	102	102	..	102	104
11⅛	5¼	6,600	Fisk Rubber	11⅛	11⅛	10⅝	10⅝	−⅜	10⅝	11
77⅛	38⅝	400	Fisk Rubber 1st pf.	76⅝	76⅝	75	75	−1⅞	75	76
84⅞	44⅜	3,900	Fleischmann Co. (†3⅛)	84	84⅜	83	83	−⅞	83	83⅛
93⅜	66⅜	1,600	Foundation Co. (6)	86⅝	87	86⅜	86⅜	−⅝	86⅜	86⅞
106½	104⅞	200	Franklin Simon pf. (7) x d	104⅞	105	104⅞	105	+½	104⅞	106¼
13⅛	7½	2,300	Freeport-Texas	7⅝	8	7⅝	7⅝	..	7⅝	8
7	3⅜	200	Gardner Motor	4	4	4	4	..	4	4½
49⅜	35½	500	General Am. Tank Car (3)	45¼	46	45¼	46	+⅝	45½	46
52	31⅝	6,100	General Asphalt	50⅝	51	48⅞	49¼	−1⅛	49	49½
90⅝	71⅝	200	General Asphalt pf. (5)	90½	90⅛	89	89	−1⅛	88	90
160	93	100	Gen. Baking (6), sell. 10 d.	145	145	145	145	..	142	145
97⅜	82⅜	700	General Cigar (8)	92⅜	92⅜	92⅜	92⅜	+⅜	92	92½
281	193¼	13,200	General Electric (8)	275	276	270⅞	270⅞	−5⅜	270⅞	271
11⅛	10⅜	300	General Elec. special (60c)	11⅛	11⅛	11	11	..	11	11⅛
61⅞	55⅜	9,600	General Motors (5)	59⅜	60	58⅞	59	−⅛	59	59⅛
89⅞	80	700	General Motors pf. (6)	89⅜	89⅜	89⅜	89⅜	..	89	90
100	95⅜	400	General Motors pf. (7)	99⅜	99⅜	99⅜	99⅜	−⅜	98⅝	99⅜
90	80½	100	General Motors deb. (6)	89	89	89	89	−⅜	89	89⅜
45	38⅜	2,200	General Petroleum (2)	43⅜	43⅜	42⅞	43	−⅜	42⅞	43
55	31	100	General Refractories (2)	45	45	45	45	..	42⅞	45
61½	47½	1,400	Gimbel Brothers	56	56⅝	56	56⅝	+⅜	56⅝	56⅝
107	99	500	Gimbel Brothers pf. (7)	104½	104½	104½	104½	..	104	105
27⅜	25½	300	Ginter Co. (1½)	26½	26½	26	26	..	25⅞	26⅛
15	8	22,700	Glidden Co.	13	15	13	15	+2	14⅝	15
41⅞	28⅜	800	Gold Dust	39	39⅝	39	39⅝	+⅝	38⅝	39
34⅜	17	1,200	Goodrich (B. F.) Co.	33⅜	34	32⅜	32⅞	−1⅜	32	32⅜
89⅜	70¼	100	Goodrich (B. F.) pf. (7)	89	89	89	89	..	89	90
80⅝	39	1,500	Goodyear Tire & Rub. pf.	79⅝	79⅝	77⅝	77⅝	−⅞	77⅝	78
105	88⅜	100	Goodyear T. & R. pr.pf.(8)	104	104	104	104	..	103½	104
21⅝	12⅜	400	Granby Consol.	17½	17½	17¼	17¼	−¼	17	17¼
9⅝	2½	600	Gray & Davis	3⅜	3⅜	3⅜	3⅜	+⅛	3⅜	4

1924 High.	1924 Low.	Sales.	Stock and Dividend Rate.	First.	High.	Low.	Last.	Net Ch'ge.	Closing Bid.	Closing Ask.
72	53⅝	21,300	Great Northern pf. (5)	72	72	70	70⅛	+⅛	70½	70⅝
34	26	10,000	Gt. Nor. ctfs. for o. p. (4)	33⅞	33⅞	33⅜	33⅜	−½	33⅜	33⅝
96½	83¼	3,900	Great Western Sugar (8)	93¼	94	91⅞	92⅞	−½	92⅝	92⅞
111⅞	105	300	Gt. Western Sugar pf. (7)	110⅛	111⅛	110	110	−⅜	110	111
18⅝	10	300	Greene Cananea Copper	14⅞	15⅝	14⅞	15⅝	..	15⅛	16¼
10½	4⅛	1,100	Guantanamo Sugar	6	7⅜	6	7⅜	+1⅜	7⅛	7⅝
22⅞	11⅞	2,600	Gulf, Mobile & Northern	22	22⅞	22	22⅞	+⅞	22	22½
84	59	200	Gulf, Mobile & Nor. pf. (5)	81⅜	82	81⅜	82	+⅞	81	82
89¼	62	3,000	Gulf States Steel (5)	79⅞	79⅞	77	77	−2	77¼	77⅝
[illegible]	31	10,100	Hartman Corp. (4)	34⅞	36	34⅞	36	+2	35⅞	36
[illegible]	32¼	11,100	Hayes Wheel (3)	39⅝	39⅝	38⅞	39	−⅛	38⅞	39
101	100½	100	Hayes Wheel pf. (7½)	100½	100½	100½	100⅝	−½	100	101
35⅛	31⅝	500	Household Products (3)	34½	34½	34¼	34¼	−½	34	34⅛
82¼	61	1,800	Houston Oil	72⅛	72⅛	71⅞	71⅞	−⅜	71⅞	72
24⅛	20⅝	2,500	Hudson & Manhattan	22⅛	22⅝	22⅜	22⅛	..	22	22½
62⅞	57⅛	200	Hud. & Manhattan pf. (5)	62	62	61	61	−⅜	61	62
30	20½	9,100	Hudson Motor Car (3)	29⅞	30	29⅛	29¼	−½	29⅜	29½
18	11⅛	2,900	Hupp Motor Car (1)	16⅛	16⅛	15⅝	16⅛	−⅛	15⅞	16⅛
1½	½	100	Hydraulic Steel	½	½	½	½	..	½	⅝
115⅝	100⅛	1,200	Illinois Central (7)	115⅛	115⅛	114⅛	114⅛	+⅛	114¼	114⅝
12⅞	5⅝	4,600	Independent Oil & Gas (1)	12⅛	12⅝	11⅝	12	−½	11⅝	11⅞
25¼	15⅛	100	Indian Motorcycle	17	17	17	17	−1⅛	17	18
40½	31½	2,400	Inland Steel (2½)	40	40⅛	40	40½	+⅛	40¼	40⅝
107	101¼	100	Inland Steel pf. (7)	107	107	107	107	+1	106½	107
29⅞	22⅛	1,900	Inspiration Copper	28	28⅛	27½	27½	−⅛	27⅞	28
39¼	12⅛	2,700	Interboro Rapid Transit	31⅛	31⅛	30	30⅛	−⅛	29	30
2⅝	½	500	International Agricultural	1⅛	1⅛	1⅛	1⅛	+⅜	1	1¼
6⅞	3	300	Internat. Agricul., new	6⅜	6⅝	6⅛	6⅛	+⅝	6	6⅝
10½	3¼	400	Internat. Agricultural pf.	9	9⅝	9	9⅝	+⅝	9⅜	10½
113⅛	83	1,700	Internat. Bus. Mach. (8)	113	113⅛	110½	112	−1	111	112½
56⅞	40⅝	1,900	Internat. Cement (4)	56	56⅞	56	56⅛	+⅝	56⅛	56⅞
36⅛	22	21,400	Internat. Comb. Eng. (2)	35⅛	36⅛	34⅛	35⅛	+⅛	35⅛	35⅝
105	78	10,800	Internat. Harvester (5)	102¼	105	102¼	104¼	+2⅛	104	104¼
115½	106	100	Internat. Harvest. pf. (7)	115½	115½	115½	115½	+2	115½	115⅝
12⅛	6⅝	1,400	Internat. Mer. Marine	12⅛	12⅛	12	12	−⅛	12	12⅛
44⅛	26⅛	13,400	Internat. Mer. Mar. pf.	44⅛	44⅛	42⅛	43⅛	−⅛	43	43⅛
20⅛	11⅛	6,900	International Nickel	20⅛	20⅛	20	20	..	20	20⅛
50	34⅛	1,900	Internat. Paper	50	50	48⅛	48⅞	−1⅛	48⅛	49
16⅛	11⅛	800	Internat. Rys. of Cen. Am.	15⅛	16⅛	15⅛	16⅛	+1⅛	16⅛	16⅛
119	73	100	Internat. Shoe (4)	115	115	115	115	−3	115	118
89	66	1,900	Internat. Tel. & Tel. (6)	86⅛	89	86⅛	87⅛	+⅛	86	86⅛
16⅛	10⅛	3,300	Invincible Oil	15⅛	15⅛	15⅛	15⅛	..	15⅛	15⅛
57⅛	39⅛	700	Iron Products (4½)	55	55⅛	55	55	..	54⅛	55⅛
23¼	16⅝	100	Jewel Tea	18⅛	18⅛	18⅛	18⅛	−⅛	18⅛	19
103	78	100	Jewel Tea pf.	97	97	97	97	−1½	97	99
27⅛	14⅜	500	Jones Bros. Tea	16⅝	16⅝	16⅜	16⅜	..	16⅛	16⅜
40½	21⅛	2,700	Jordan Motor Car (3)	40	40½	39	39	−1	38⅞	39⅛
98	92	100	K. C. P. & Lgt. 1st pf.(7)	97½	97½	97½	97½	+½	97⅛	97⅞
28⅛	17⅛	10,800	K. C. Southern	27	27⅞	26⅞	27⅛	+⅜	27⅛	27⅞
58	51⅛	100	K. C. Southern pf. (4)	57⅞	57⅞	57⅞	57⅞	+⅜	57⅛	58
28⅛	16⅛	1,400	Kayser (Julius) & Co.	25	25	24	24⅛	..	23⅞	24
35	9⅝	5,400	Kelly-Springfield Tire	17	17	16⅛	16⅛	−½	16⅛	16⅞
88	33	100	Kelly-Springf. Tire pf.	49	49	49	49	..	50⅛	52
101	76	500	Kelsey Wheel (6)	96	96	94	94	−1	94	96
50⅛	34⅛	16,300	Kennecott Copper (3)	49⅛	50	49	49	−⅜	48⅞	49⅛
4⅛	1½	500	Keystone Tire & Rubber	1⅜	1⅜	1⅜	1⅜	−⅛	1⅜	1½
81⅜	52⅛	2,200	Kinney (G. R.) Co.	81⅛	81⅜	80⅞	80⅞	−⅛	81	81½
62⅞	42⅛	800	Kresge Dept. Stores	45	45	43⅞	43⅞	−⅛	43	45
29½	25	200	Kup'heimer (B.) & Co. (2)	29	29	29	29	−½	29	30
96	91	100	Do pf. (7)	96	96	96	96	+4	96	100
113	79	200	Laclede Gas (8)	112½	112½	112½	112½	−½	112½	113
17⅛	8	100	Lee Rubber & Tire	10⅛	10⅛	10⅛	10⅛	..	10	10½
72⅛	39⅛	5,000	Lehigh Valley (3½)	70½	70½	69⅞	70	−⅛	69⅞	70
72⅛	39⅛	5,000	Lehigh Valley (3½)	70½	70½	69⅞	70	..	69⅞	70
64⅛	50	1,900	Liggett & Myers (3)	62	63	62	62⅛	−⅛	62⅛	62¾
64⅛	48⅛	3,000	Liggett & Myers, Cl. B (3)	62	63⅛	61⅞	62⅞	+⅛	62⅛	63
68⅛	56	2,200	Lima Locomotive (4)	67	67⅛	65⅛	65⅛	−1	65⅛	66
19⅛	15⅛	1,200	Loew's Incorporated (2)	18⅛	18⅛	18⅛	18⅛	..	18⅛	19
8⅛	5⅛	200	Loft, Incorporated	6⅛	6⅛	6⅛	6⅛	..	6⅛	6½
84	50	100	Loose-Wiles Biscuit	79	79	79	79	−⅛	78	79
40⅛	34⅛	2,300	Lorillard (P.) Co. (3)	36⅛	36⅛	36⅛	36⅛	−⅛	36⅛	36⅛
117	113⅛	100	Lorillard (P.) Co. pf. (7)	116⅛	116⅛	116⅛	116⅛	−⅛	116	116⅛
106⅛	87⅛	2,800	Louisville & Nashville (6)	105⅛	106⅛	104⅛	105	..	104⅛	105
26⅛	17	3,000	Ludlum Steel (2)	24⅛	25⅛	24⅛	24⅛	−1	24⅛	24⅞
106⅛	86	200	McCrory Stores, Cl. B(1.60)	89⅛	89⅛	89⅛	89⅛	..	88⅛	89
18⅛	15	200	McIntyre Porcu. M. (75c)	15	15	15	15	..	14⅛	15⅛
114⅛	75⅛	16,100	Mack Trucks (6)	114⅛	114⅛	110⅛	110⅛	−2⅛	110⅛	111
109	93	400	Mack Trucks 1st paid	109	109	107	107	−⅛	106	108
101	87	100	Mack Trucks 2d pf. (7)	101	101	101	101	+1	98	101
68⅛	50	900	Macy (R. H.) & Co.	65	66	65	66	+1	64	66
37⅛	26⅛	1,800	Magma Copper	35⅛	35⅛	35	35	−⅛	35	35⅛
36⅛	18	15,300	Mallinson & Co.	35⅛	36⅛	35	35⅛	+⅛	35⅛	35⅛
92	78⅛	100	Mallinson & Co. pf.	90	90	90	90	..	89	89⅛
87	78	100	Manati Sugar pf. (7)	82	82	82	82	+2	81	82
48⅛	33⅛	400	Manhat. Elec. Supply (4)	41⅛	43	41⅛	41⅛	−1⅛	41⅛	42⅛
80⅛	42	100	Manhattan Elevated gtd	77	77	77	77	..	75	78
51⅛	30⅛	900	Manhat. El. mod. gtd. (5)	47⅛	47⅛	46⅛	46⅛	−⅛	46	47
44	33⅛	100	Manhattan Shirt (3)	35⅛	35⅛	35⅛	35⅛	−⅛	35⅛	35⅛
37⅛	24⅛	300	Maracaibo Oil Exploration	27⅛	27⅛	27⅛	27⅛	−⅛	27⅛	28
13⅛	6⅛	200	Market St. Ry.	9⅛	9⅛	9⅛	9⅛	..	8	9½
71⅛	41	300	Market St. Ry. prior pf.	46⅛	46⅛	46	46	−⅛	44	46
42	29	15,800	Marland Oil	39	39	38	38⅛	−⅛	38⅛	38⅜
37⅛	31⅛	300	Martin-Parry (4)	32⅛	32⅛	32	32	−1⅛	31⅛	32
46⅛	29⅛	200	Mathieson Alkali	38⅛	38⅛	38	38	−⅛	38	38⅛
78	38	15,600	Maxwell Motors, Class A	77	77⅛	75⅛	76	−⅛	76	76⅛
32⅛	10⅛	44,100	Maxwell Motors, Class B	31	32⅛	29⅛	31⅛	+⅛	31⅛	31⅛
104⅛	82⅛	8,700	May Depart. Stores (5)	103	104⅛	102	102½	+1	102½	103
96	90⅛	100	Metropolitan Edison pf. (7)	94	94	94	94	−1	94	97½
25⅛	14⅛	5,300	Mexican Seaboard (2)	20⅛	20⅛	19⅛	19⅛	−⅛	19⅛	19⅛
25	20	1,000	Miami Copper (2)	23	23⅛	22⅛	22⅛	..	22⅛	22⅛
6⅛	1	1,200	Middle States Oil	1⅛	1⅛	1⅛	1⅛	+⅛	1⅛	1⅛
98	71⅛	300	Midland Steel Prod. pf. (8)	97⅛	98	97⅛	97⅛	+⅛	97	98
34⅛	23⅛	100	Midvale Steel	27⅛	27⅛	27⅛	27⅛	+1⅛	26⅛	28
4	1⅛	3,700	Minneapolis & St. Louis	2⅛	3⅛	2⅛	3	+⅛	2⅛	3
46	28⅛	100	Minn., St. P. & S. S. M. (4)	39	39	39	39	+1⅛	38⅛	40
26⅛	10⅛	58,000	Missouri, Kansas & Texas	23⅛	25⅛	23⅛	25⅛	+2⅛	25⅛	25⅛
70	29⅛	17,200	Missouri, Kan. & Tex. pf.	67⅛	68	66⅛	67⅛	+⅛	67⅛	67⅛
32⅛	9⅛	67,200	Missouri Pacific	28	32⅛	28	32⅛	+4⅛	32	32⅛
71⅛	29	26,500	Missouri Pacific pf.	69⅛	71⅛	68⅛	71	+2	71	71⅛
71	61⅛	400	Montana Power (4)	66⅛	67	66⅛	66⅛	−⅛	66	66⅛
48	21⅛	40,400	Montgomery Ward	48	48	46⅛	46⅛	−⅛	46⅛	46⅛
27⅛	17⅛	2,000	Moon Motors (3)	22	22⅛	21⅛	21⅛	−⅛	21⅛	22
78⅛	76⅛	30	Mor's & Es'x (3½), odd lot	78⅛	78⅛	78⅛	78⅛	..	78	78⅛
9⅛	6	900	Mother Lode Coalition (⅛)	8⅛	8⅛	8	8⅛	..	8⅛	8⅛
18	9	600	Mullins Body	16⅛	16⅛	16⅛	16⅛	+⅛	16⅛	16½
39⅛	29⅛	400	Munsingwear (3)	32⅛	33	32⅛	33	+⅛	32⅛	33⅛
170	96⅛	1,300	Nash Motors (†10)	167	170	167	170	+6⅛	168	169
104⅛	98⅛	100	Nash Motors pf. (7)	104⅛	104⅛	104⅛	104⅛	+⅛	103⅛	105
10⅛	3⅛	700	National Acme	5	5	5	5	..	5	5½
77⅛	50⅛	1,100	National Biscuit (†4)	73⅛	73⅛	73	73	−⅛	72⅛	73
64	44	400	National Cloak & Suit	53⅛	55⅛	53⅛	55⅛	+2⅛	55⅛	57
98	91⅛	100	Natl. Cloak & Suit pf. (7)	97⅛	97⅛	97⅛	97⅛	+⅛	95	98
40⅛	30⅛	3,000	National Dairy Products (3)	40	40⅛	39⅛	39⅛	+⅛	39⅛	40⅛
43	36⅛	300	National Dept. Stores	37	37⅛	37	37⅛	+⅛	37	37⅛
44⅛	30⅛	100	Natl. Distillers Prod. pf.	43⅛	43⅛	43⅛	43⅛	−⅛	43⅛	44⅛
44⅛	18⅛	700	National Enam. & Stamp.	23⅛	23⅛	23⅛	23⅛	−⅛	23⅛	23⅛
89	67	100	Natl. Enam & Stamp.pf.(7)	76	76	76	76	+1	75	78
169⅛	123⅛	600	National Lead (8)	161	161⅛	160	160	−1	158⅛	160
118	111⅛	600	National Lead pf. (7)	116⅛	117⅛	116⅛	117⅛	+¼	117	118
72⅛	54⅛	1,600	National Supply (3)	60	60⅛	59⅛	59⅛	−⅛	59	60
15⅛	11⅛	1,900	Nevada Consol. Copper	14⅛	14⅛	14⅛	14⅛	..	14⅛	15
121⅛	93⅛	500	N. O., Tex. & Mex. (†23⅛)	112	112	112	112	+⅛	112	112⅛
50	36⅛	3,300	N. Y. Air Brake (4)	49⅛	49⅛	48	48	−1⅛	48	48⅛
56	47⅛	1,000	N. Y. Air Brake, Cl. A (4)	55	55⅛	55	55	−⅛	54⅛	55
33	23	1,900	New York Canners (2)	32	33	32	32⅛	+1	32⅛	32⅛
119⅛	90⅛	15,900	New York Central (7)	118⅛	118⅛	117⅛	117⅛	−⅛	117⅛	117⅛
121	72⅛	300	N. Y., C. & St. Louis (6)	115⅛	115⅛	114⅛	114⅛	−⅛	114⅛	115⅛
93⅛	83	100	N. Y., C. & St. L. pf. (6)	88⅛	88⅛	88⅛	88⅛	−⅛	87⅛	88⅛
37⅛	19	1,300	New York Dock	33⅛	33⅛	32	32	−1⅛	32	32½
55⅛	41⅛	100	New York Dock pf. (5)	53⅛	53⅛	53⅛	53⅛	..	53	54
30⅛	14⅛	14,600	N. Y., N. H. & Hartford	29⅛	29⅛	28⅛	28⅛	−⅛	28⅛	28⅛
25⅛	16	12,000	N. Y., Ont. & Western	24⅛	25⅛	24⅛	25⅛	+⅛	25⅛	25⅛
29	27	400	Niagara Falls Pow.pf.(1⅛)	28⅛	28⅛	28⅛	28⅛	..	28⅛	28⅛
22	12⅛	500	Norfolk Southern	21⅛	22	21	21	−⅛	21	21⅛
132½	102½	2,900	Norfolk & Western (†8)	126⅛	126⅛	125⅛	125⅛	−⅛	125⅛	125⅛
39	22	47,400	North American (2.40)	38	39	38	38⅛	+⅛	38⅛	38⅛
50⅛	43⅛	600	North American pf. (3)	47⅛	48	47⅛	48	+⅛	47⅛	48
71	47⅛	28,000	Northern Pacific (5)	70⅛	71	69⅛	69⅛	+⅛	69⅛	69⅛
25⅛	18	2,200	Orpheum Circuit (1⅛)	25⅛	25⅛	25⅛	25⅛	+⅛	25	25⅛
77⅛	63⅛	2,700	Otis Elevator (4)	76⅛	77⅛	76⅛	77	+⅛	76⅛	77
11⅛	6⅛	1,900	Otis Steel	7⅛	8	7⅛	8	..	7⅛	8
74⅛	44	300	Otis Steel pf.	52⅛	52⅛	52	52	−1	52	52⅛
47	39⅛	200	Owens Bottle (3)	42	42	42	42	−1	42	42⅛
99⅛	90⅛	200	Pacific Gas & Electric (8)	99⅛	99⅛	99	99	−⅛	99	99⅛
58⅛	45	8,000	Pacific Oil (2)	54⅛	54⅛	53⅛	53⅛	−⅛	53⅛	54
93⅛	88	300	Pacific Tel. & Tel. pf. (6)	91	91⅛	91	91⅛	+1⅛	91⅛	93
14⅛	9⅛	6,100	Packard Motor Car (†1.50)	13⅛	14	13⅛	13⅛	+⅛	13⅛	13⅛
61⅛	44⅛	500	Pan-Am. Pet. & Trans. (4)	55⅛	55⅛	54⅛	54⅛	−1⅛	54⅛	55
59⅛	41⅛	7,000	Pan-Am. P. & T., Cl.B (4)	54⅛	54⅛	53⅛	53⅛	−1	53⅛	53⅛
30⅛	24	900	Park & Tilford	26⅛	26⅛	26	26⅛	−⅛	26	26⅛
48	42⅛	12,600	Pennsylvania R. R. (3)	47⅛	47⅛	47⅛	47⅛	+⅛	47⅛	47⅛
4⅛	1⅛	1,600	Penn. Seaboard Steel	1⅛	2	1⅛	1⅛	−⅛	1⅛	1⅛
117⅛	92⅛	6,300	People's Gas, Chicago (8)	111⅛	117⅛	111⅛	117⅛	+6⅛	117	117⅛
22⅛	9⅛	100	Peoria & Eastern	19	19	19	19	−⅛	19	20
68⅛	40⅛	1,700	Pere Marquette (4)	64⅛	64⅛	64⅛	64⅛	+⅛	64	64⅛
85⅛	71⅛	1,300	Pere Marq. pr. pf. (5)	80⅛	80⅛	79	79	−1⅛	78	80
77	60	100	Pere Marquette pf. (5)	71⅛	71⅛	71⅛	71⅛	−⅛	71⅛	72
53⅛	42⅛	2,600	Philadelphia Co. (4)	50⅛	50⅛	49⅛	50	−⅛	49⅛	50
52⅛	34⅛	12,800	Phila. & Reading C. & I.	48⅛	48⅛	47⅛	48	+1	47⅛	47⅛
23⅛	11	400	Philip Morris & Co.	15⅛	15⅛	15⅛	15⅛	−⅛	15	15⅛
42⅛	28⅛	14,500	Phillips Petroleum (2)	37	37⅛	36⅛	36⅛	−⅛	36⅛	36⅛
32⅛	19	100	Phoenix Hosiery	20	20	20	20	−1	20	21
12⅛	6⅛	2,200	Pierce-Arrow	10	10⅛	10	10	..	9⅛	10
36⅛	18⅛	1,100	Pierce-Arrow pf.	33	33⅛	32⅛	32⅛	−⅛	32	33
81⅛	59⅛	300	Pierce-Arrow pr. pf. (8)	76	76⅛	75	76⅛	+1⅛	75	77
4⅛	1⅛	200	Pierce Oil	1⅛	1⅛	1⅛	1⅛	..	1⅛	1⅛
36	20	100	Pierce Oil pf.	27	27	27	27	..	26⅛	27⅛
5	4⅛	1,500	Pierce Petroleum	4⅛	4⅛	4⅛	4⅛	..	4⅛	4⅛
63⅛	52	700	Pittsburgh Coal (4)	54⅛	54⅛	54⅛	54⅛	−⅛	54⅛	55
100	94⅛	200	Pittsburgh Coal pf (6)	96⅛	96⅛	96⅛	96⅛	..	96⅛	97
103	95	100	Pittsburgh Steel pf. (7)	95⅛	95⅛	95⅛	95⅛	+⅛	95⅛	97
14⅛	9⅛	1,200	Pitts. Util. pf. (†1.20)	12⅛	12⅛	12⅛	12⅛	−⅛	12⅛	12½
64⅛	38	3,300	Pitts. & West Virginia	59⅛	59⅛	58⅛	58⅛	−⅛	58⅛	59
106⅛	85⅛	400	Pitts. & W. Va. pf. (6)	105⅛	105⅛	105⅛	105⅛	..	105⅛	105⅛
89⅛	48⅛	3,200	Postum Cereal (4)	88⅛	88⅛	87⅛	88	+1⅛	87	88⅛
117	110	200	Postum Cereal pf. (8)	115⅛	115⅛	115⅛	115⅛	..	115⅛	116
62	39	400	Pressed Steel Car	51	51	51	51	..	50	51
90	67	200	Pressed Steel Car pf.	81	81	81	81	+1	80	83
43⅛	22⅛	1,300	Producers & Refiners	28⅛	28⅛	27⅛	27⅛	−⅛	27⅛	28
64	39	3,700	Public Service N. J. (4)	62½	62⅛	62⅛	62⅛	..	62⅛	62½
110	99⅛	200	Pub. Service N. J. pf. (8)	109	109⅛	109	109⅛	+⅛	108	109⅛
137⅛	113⅛	8,100	Pullman Co. (8)	135	137⅛	135	135⅛	+1	135⅛	135⅛
67⅛	40⅛	2,100	Punta Alegre Sugar (5)	45⅛	45⅛	45	45⅛	+⅛	45	45⅛
27⅛	20	8,900	Pure Oil (1⅛)	26⅛	27	26⅛	26⅛	−⅛	26⅛	26⅛
101⅛	92	400	Pure Oil pf. (8)	101	101⅛	101	101⅛	+1	100⅛	101⅛
48⅛	25⅛	39,200	Radio Corp. of America	48⅛	48⅛	41⅛	43	−5	43	43⅛
49⅛	45⅛	900	Radio Cor. of A pf. (3⅛)	49⅛	49⅛	49	49	..	49	49⅛
135⅛	106	1,500	Railway Steel Spring (8)	128⅛	129	128	128	..	127⅛	128⅛
16	9	9,900	Ray Con. Copper	15⅛	15⅛	15⅛	15⅛	+⅛	15⅛	15⅛
79	51⅛	11,200	Reading (4)	66⅛	67	66	66⅛	+⅛	66⅛	66⅛
36⅛	34	200	Reading 1st pf. (2)	35⅛	35⅛	35⅛	35⅛	+⅛	35	36
56	33⅛	100	Reading 2d pf. (2)	35⅛	35⅛	35⅛	35⅛	−⅛	35⅛	35⅛
49⅛	32⅛	200	Remington Typewriter	46⅛	46⅛	45⅛	45⅛	..	45	46
16	7⅛	24,000	Replogle Steel	15⅛	16	15⅛	16	+⅛	16	16⅛
61⅛	42	2,700	Republic Iron & Steel	50	50⅛	48⅛	48⅛	+⅛	49	49⅛
95	82	400	Republic Iron & S. pf. (7)	87	88	87	88	+1	88	89
27⅛	9⅛	4,400	Reynolds Spring (1)	13⅛	14⅛	13⅛	14⅛	+⅛	14	14⅛
78	61⅛	1,300	Reynolds Tobacco B (3)	76⅛	76⅛	76⅛	76⅛	−⅛	76⅛	76⅛
121	115⅛	100	Reynolds Tobacco pf. (7)	120⅛	120⅛	120⅛	120⅛	+⅛	120⅛	..
59⅛	40⅛	7,100	R. D. N. Y. Shs. (4.42⅛)	45⅛	46⅛	45⅛	46⅛	+⅛	46	46⅛
65⅛	32	800	Rutland pf.	63⅛	65⅛	63⅛	65	+2⅛	62⅛	65
39⅛	22	3,800	St. Joseph Lead (2)	39⅛	39⅛	39⅛	39⅛	..	38⅛	39⅛
57	19⅛	52,900	St. Louis-San Francisco	56⅛	57	53	53⅛	−2	53⅛	53⅛
77⅛	42⅛	1,800	St. Louis-San Fr. pf. (6)	76⅛	76⅛	75⅛	75⅛	+⅛	75⅛	76
51	33	24,900	St. Louis Southwestern	48⅛	51	48⅛	50⅛	+1⅛	50⅛	50⅛
72⅛	57⅛	1,800	St. L. Southwest. pf. (5)	72⅛	72⅛	72	72	+⅛	72	72⅛
3⅛	1⅛	1,800	Santa Cecilia Sugar	2⅛	3	2⅛	2⅛	..	2⅛	3
86	82⅛	1,200	Savage Arms	84	84⅛	81⅛	81⅛	−2⅛	81⅛	83
129⅛	96⅛	3,600	Schulte Ret. Stores (†8)	110⅛	111	108⅛	108⅛	−⅛	108⅛	109
114	105	200	Schulte Ret. Stores pf. (8)	112⅛	112⅛	112⅛	112⅛	..	112	112⅛
22⅛	6⅛	2,000	Seaboard Air Line	22	22	21⅛	21⅛	−⅛	21⅛	21⅛
35⅛	14⅛	400	Seaboard Air Line pf.	34⅛	34⅛	33⅛	33⅛	−⅛	33⅛	34
145⅛	78⅛	16,500	Sears, Roebuck & Co. (6)	143⅛	145⅛	142⅛	142⅛	+⅛	142⅛	143
6⅛	⅛	300	Seneca Copper	1⅛	1⅛	1⅛	1⅛	..	1⅛	1⅛
41⅛	33	200	Shell Trans. & Trad. (2.06)	38⅛	38⅛	38⅛	38⅛	+1	38⅛	38⅛
20⅛	15⅛	9,900	Shell Union Oil (1)	20⅛	20⅛	19⅛	19⅛	−⅛	19⅛	20
98⅛	91⅛	200	Shell Union Oil pf. (6)	98⅛	98⅛	98⅛	98⅛	+1	97⅛	98⅛
19	10⅛	5,600	Simms Petroleum (50c)	18⅛	18⅛	17⅛	17⅛	−⅛	17⅛	18
36⅛	22	3,700	Simmons Company (1)	35⅛	36⅛	35	35⅛	+⅛	35⅛	36⅛
101	94⅛	100	Simmons Company pf. (7)	100⅛	100⅛	100⅛	100⅛	−⅛	100	102
27⅛	15	28,100	Sinclair Consol. Oil	17⅛	17⅛	16⅛	16⅛	−⅛	16⅛	16⅛
90	75	200	Sinclair Consol. Oil pf. (8)	81⅛	81⅛	81⅛	81⅛	−⅛	..	..

Continued on Page Thirty-four.

TOPICS IN WALL STREET.

Stock Transactions and Number of Issues Changing Hands Establish New Record.

There was no abatement yesterday to the recent wild speculation on the New York Stock Exchange, total sales for the day reached 2,358,871, thus exceeding this month's previous high record of 2,336,160 on Nov. 7. In addition to establishing a new record for total sales, the number of separate issues changing hands, aggregating 566 stocks, established a new high record in the history of the Exchange. Trading was active from the opening of the market; in the first hour approximately 600,000 shares changed hands. At times the trading was so enormous that the stock ticker was far behind the actual business on the floor of the Exchange. The movement of prices was much more irregular than on earlier days of the week, and prices as a rule at the close registered reaction for the day. Those stocks which were most prominent on the rise on Monday and Tuesday lost ground yesterday. On the other hand, several new issues were taken in hand and bid up from one to four points. In the late trading the low-priced rails shares were most prominent, including Missouri Pacific, Kansas & Texas, Kansas City Southern, Texas & Pacific, Rock Island and Chicago Great Western preferred. While these low priced rails were advancing the standard dividend paying issues dropped off.

Best Sources of Orders.

Discussion arose in Stock Exchange circles yesterday as to the cities and sections of the country from which the greatest business is just now coming to the Stock Exchange; barring, of course, the securities business originating in New York. So far as concerned sections, the midwest appears to have the call, but for the cities, the heaviest volume of business was found to be originating in Boston. Chicago and Detroit were placed next on the list, with Pittsburgh not very far behind. St. Louis also has been a big customer in this market, as have many of the important cities of the South, particularly Dallas and Houston. What has developed into a very prolific source of new business for the stock market is the Pacific Coast, this despite the great difficulties brought about by the difference in time between New York and the coast. Speculators out there who follow the market must get up in the middle of the night to do so, but nevertheless the Pacific Coast branches of Stock Exchange houses are doing a tremendous business.

Time Money a Shade Easier.

A concession of ¼ of 1 per cent. in the bid and asked quotations for six months' money was reported yesterday, the bid rate standing at 3½ per cent., against the previous quotation of 3¾. While obviously a reflection of the working of supply and demand, bankers admitted yesterday that the relaxation could be attributed to a more immediate and more tangible cause. A number of institutions, so it was said, had advanced their time loan asked quotations ¼ of 1 per cent. when the market rose, even though there was to be had but little business at the former quotation. Yesterday, when it was found that the revived demand did not measure up to the standards originally expected, they reluctantly lowered the quotation. The net result, so one commercial banker observed, was to show either that the moderate increase in commercial requirements had not reached a point where much borrowing was necessary, or else that the money supply was so very large that commercial and brokerage loans could easily be cared for without causing a strain.

Seeking Another Opportunity.

In at least half a dozen instances midsummer pools have sold all their stocks at a good profit and now are seeking opportunities for other successful ventures in the market. In these cases the pools have made a great deal of money, but now are in the more or less uncomfortable position of being in a bull market with lots of money and no stocks. In the majority of cases these pools are being kept intact, with their funds in liquid form, professedly ready for new adventures in the speculative whirlpool.

Rumor and the Reserve Bank.

Events had been spreading out so comfortably in Wall Street since the election that many persons began looking around for a fly in the ointment. On Monday, so it was observed yesterday, a fly was found in the supposed possibility of an advance in the rediscount rate of the Federal Reserve Bank of New York yesterday afternoon to check the stock speculation. The directors met, however, after the market's close and adjourned with no action, and, so far as was known, with no discussion about the rediscount rate. While of a negative quality, this information, so several bankers suggested, was of much importance. It showed, for one thing, they held, that the Reserve Bank was abiding by the spirit as well as the letter of the Reserve Board's recent pronouncamento that the bank rate would not be changed just to stave off a moderate outburst of speculation; also, it showed that no disturbing change had taken place this month in underlying credit conditions.

The Little Railway Shares.

Advance information on the earning statements for October, the continued talk of dividends and discussion of consolidations were some of the contributing factors in the advance of the prices of the "little railway shares" in yesterday's market. Among the net advances of the day were 4 points for the Chicago Great Western preferred, 1⅜ for the Rock Island, 3¼ for the Missouri-Kansas Texas, 4⅜ for the Missouri Pacific and 2 points for the Missouri Pacific preferred. At the same time the Texas and Pacific was advancing 3⅜. Trading in these six shares approximated 300,000 shares during the day, or about one-third of an average day's market.

Further Drop in Crude Oil Production.

The past week, according to figures published yesterday, witnessed another decline in crude oil production in the United States. The drop in output was not as large as in recent weeks, primarily because of increase in production in Oklahoma, where several new wells were brought in, but a decrease of almost 6,000 barrels in the daily output was reported. This downward trend in production, and the fact that the dry weather of the Autumn months has brought about an unexpectedly heavy consumption of gasoline, was taken to account for much of the cheerfulness prevailing in oil trade circles. The drop in production has brought about a stiffening of prices of both crude and refined products and has resulted in forcing numerous companies to draw upon surplus stocks in order to meet current requirements. Local jobbers reported yesterday that they were forced to bid for supplies, despite the huge surplus now held in this country. This situation is due to the fact that the larger companies control most of the surplus oil, the smaller companies having dumped their product on the market this past Summer when prices were weak.

New

Income Tax at a Glance

10th Edition

We have prepared a table which shows the amount of taxes you will be required to pay under the new law.

Copy T.T.C. on request

W.C.Langley & Co.
Investments
115 BROADWAY, NEW YORK
MEMBERS NEW YORK STOCK EXCHANGE

Established 1865

MISSOURI Power & Light Co.
First & Ref. Mort. 6½s
Due 1943

A sound public utility investment — yielding

6.60%

Descriptive circular upon request

Hambleton & Co.
43 Exchange Place, New York
Philadelphia BALTIMORE Washington

Analysis of

Lima Locomotive Works, Inc.

will be supplied upon request for T-65

Potter & Company
Members New York Stock Exchange
Five Nassau Street
NEW YORK

WATER

Now and Always, the most Necessary Public Service

We have prepared a Booklet outlining the economic factors under which Water Companies operate, and by virtue of which their securities are considered meritorious and conservative investments.

A copy upon request

P. W. CHAPMAN & CO. INC.
42 Cedar St. New York
116 So. La Salle St. Chicago

Every Dollar of Income Counts

Be conservative, but make your money produce the income to which you are entitled. In these times, particularly, every dollar of income counts.

Investments we recommend, comprising conservative bonds and preferred stocks, return 5 per cent., 6 per cent., and even more in special cases. Many of the issues are listed on the New York Stock Exchange.

We suggest that you write for Bond Circular 908.

Redmond & Co.
33 Pine Street, New York
Philadelphia Pittsburgh
Baltimore Washington
Members New York Stock Exchange

Commercial Credit Company
BALTIMORE

10 yr. 6% Coll. Tr. S. F. Notes

Series A, Due Nov. 1, 1934

Current nine months' earnings 3.62 times yearly interest and discount requirements.

Four-Fold Security

Circular on request

SUTRO & KIMBLEY
Members New York Stock Exchange
66 Broadway
New York

BONDS ON STOCK EXCHANGE

WEDNESDAY, NOVEMBER 19, 1924.

	1924.	1923.	1922.	1921.	1920.
Day's Sales—					
United States Government bonds...	$3,533,050	$1,937,800	$2,026,600	$10,829,000	$9,590,150
Other domestic bonds...	14,080,000	5,956,000	5,932,000	7,816,000	4,477,500
Foreign bonds...	3,024,500	1,548,500	1,696,000	3,035,500	988,500
Total all bonds...	$20,637,550	$9,442,300	$9,654,600	$21,680,500	$15,056,150
Year to Date—					
United States Government bonds...	$796,757,545	$715,791,280	$1,530,836,157	$1,831,530,430	$2,421,050,300
Other domestic bonds...	1,984,630,200	1,838,878,100	1,745,931,600	850,353,500	652,573,000
Foreign bonds...	524,646,000	401,714,300	550,536,300	306,697,200	269,652,450
Total all bonds...	$3,306,033,745	$2,456,383,680	$3,827,354,057	$2,988,581,130	$3,343,275,750

UNITED STATES GOVERNMENT LOANS.

Range Since Date of Issue: High.	Date.	Low.	Date.	Range 1924: High.	Low.	Sales.	Issue.	Open.	High.	Low.	Last.	Net Ch'ge.	Closing: Bid.	Asked.	Yield.
103.1	Oct. 19,'22	86.1	June 2,'21	101.28	98.22	269	Liberty 3½s, 1932-47	100.16	100.19	100.16	100.16	+.2	100.16	100.18	3.42
102.25	Oct. 19,'22	86.4	July 11,'21	101.20	98.20	...	Liberty 3½s, registered	....	....	....	....	....	....	....	...
102.13	Aug. 15,'24	83.00	May 19,'20	102.13	98.27	...	Lib. 1st cv. 4s, 1932-47	....	....	....	....	....	101.17	101.29	3.73
102.6	July 29,'24	83.25	May 19,'20	102.6	97.30	...	Lib. 1st cv. 4s, regis.	....	....	....	....	....	....	....	...
102.13	July 8,'24	81.12	May 20,'20	102.13	98.5	...	Liberty 2d 4s, 1927-42	....	....	....	....	....	101.00	101.5	3.36
101.16	July 23,'24	81.18	May 21,'20	101.16	98.5	...	Liberty 2d 4s, regis.	....	....	....	....	....	....	....	...
103.00	July 13,'24	90.00	June 7,'20	103.00	98.20	...	Lib. 1st 2d cv. 4¼s,'32-47	....	....	....	....	....	....	....	...
102.22	Nov. 1,'24	84.00	May 21,'20	102.22	98.8	156	Lib. 1st cv. 4¼s, '32-47	101.18	101.24	101.18	101.21	+.3	101.23	101.26	4.01
102.17	Nov. 5,'24	84.00	July 30,'20	102.17	98.4	...	Lib. 1st cv. 4¼s, reg.	....	....	....	....	....	....	....	...
102.00	July 29,'24	81.12	May 20,'20	102.00	98.4	491½	Lib. 2d cv. 4¼s, '27-42	101.1	101.8	100.29	101.3	+.1	101.3	101.3	3.86
101.27	Aug. 1,'24	83.16	Dec. 22,'20	101.27	98.2	6	Lib. 2d cv. 4¼s, reg.	101.5	101.5	101.5	101.5	+.6	....	....	...
102.23	Aug. 5,'24	85.20	Dec. 20,'20	102.23	99.8	704½	Lib. 3d 4¼s, 1928	101.10	101.19	101.10	101.16	+.5	101.14	101.16	3.84
102.21	Aug. 5,'24	82.12	May 19,'20	102.21	99.8	...	Lib. 3d 4¼s, reg.	....	....	....	....	....	....	....	...
103.00	Aug. 9,'24	82.00	May 20,'20	103.00	98.8	171½	Lib. 4th 4¼s, 1933-38	101.31	102.7	101.27	102.2	+.4	102.2	102.3	3.98
102.25	Aug. 9,'24	82.15	May 20,'20	102.25	98.1	18	Lib. 4th 4¼s, reg.	102.4	102.4	102.4	102.4	+.10	....	....	...
107.7	Nov. 1,'24	98.1	Mar. 27,'23	107.7	99.8	175	Treasury 4¼s, 1947-52	105.12	105.26	105.11	105.18	+.6	105.16	105.18	3.88
106.21	Nov. 5,'24	98.20	Apr. 25,'23	106.21	99.13	...	Treasury 4¼s, registered	....	....	....	....	....	....	....	...

Beginning March 22, 1923, the Stock Exchange officially quotes Liberty bonds in units and fractions, the fractions being 32ds of a unit, and the quotations after the decimal point representing one or more 32ds. In the above table, therefore, the figures of highest and lowest prices during 1924 and since date of issue are reduced to the form now used in the Stock Exchange quotations.

FOREIGN BONDS.

[illegible]

DOMESTIC BONDS.

[illegible]

Continued on Following Page.

Free from all Federal Income Taxes

$100,000
STATE OF
Mississippi
4¾% Highway Bonds

Due May 1, 1949

Price on application

Legal Investment for Savings Banks and Trust Funds in New York State

R. W. PRESSPRICH & CO.
40 Wall St. New York — Phones John 0307, 4820
Municipal and Railroad Bonds

Safe Bonds for Investment

Send for current list of Investment Offerings

HOAGLAND, ALLUM & CO.
INCORPORATED
Established 1909
GROUND FLOOR 115 Broadway New York — GROUND FLOOR 14 So. La Salle St. Chicago

COMMON STOCKS
of Growing
Electric Light and Power Companies
with consistent dividend records, provide liberal income and excellent possibilities of price appreciation.

NORTHERN STATES POWER COMPANY
Class "A" Common Stock
paying $8 per share regular annual dividend and selling at 102 to yield 7.84%, is a particularly attractive issue in this class.

Ask for Illustrated Booklet and Circular CJ-273

H. M. Byllesby & Co. INC.
111 Broadway, New York
Boston Chicago — Philadelphia Providence

Continental Gas & Electric Corp.
7% Prior Preference Stock
Price $92
and accrued dividend
To Yield 7.61%

HOWE, SNOW & BERTLES INC.
120 Broadway Tel. Rector 3563
Grand Rapids Chicago Detroit

All of the stock having been sold, this advertisement appears as a matter of record only

$1,168,000

The Alabama and Vicksburg Railway Company

The "Vicksburg Route"—formerly part of "Queen and Crescent Route"

CAPITAL STOCK
Par Value $100

Dividends at the rate of 7% per annum payable semi-annually, April and October 1

Application will be made to list this stock on the New York Stock Exchange

Transfer Agents:
The National Park Bank of New York
Canal-Commercial Trust and Savings Bank, New Orleans

Registrars:
Central Union Trust Company of New York
Hibernia Bank & Trust Company, New Orleans

A ROAD OF STRATEGIC IMPORTANCE

The Alabama and Vicksburg Railway extends across the State of Mississippi, from Meridian, near the Alabama border, to Vicksburg, on the Mississippi River, a distance of 141 miles.

In connection with the Vicksburg, Shreveport & Pacific Railway, it forms the main line of the "Vicksburg Route" between Meridian, Miss., and Shreveport, La. This is a natural trade route, forming as it does a part of the shortest line between central Texas points, such as Fort Worth and Dallas, and points in the southeastern States, such as Birmingham, Atlanta, Augusta, Montgomery, Charleston, Savannah and Jacksonville, a territory in which there has been remarkable growth and expansion in all lines of industry during recent years.

CAPITALIZATION

	Authorized	Outstanding
Capital Stock	$2,100,000	$2,100,000
First Mortgage Gold Bonds	6,000,000	*2,500,000

* Series A, 5%, due 1974

EARNINGS

In the 20½-year period ended December 31, 1923, the earnings available for dividends averaged $13.47 per share on the present outstanding stock and during that period there was not a single year in which the Company failed to earn a substantial surplus over the 7% dividend now being paid. In 1923, the Company earned $22.52 a share on its stock and in the first nine months of 1924 reported earnings at the annual rate of $19.56 a share.

DIVIDENDS

The Company has paid cash dividends every year without interruption since 1895, and since 1903 it has paid 7% every year except 1915, when the rate was 5%. In addition, it has paid two stock dividends, one of 50% in 1900 and one of 100% in 1910, and in each case the dividend rate paid prior to the distribution in stock was maintained after the payment of the stock dividend. A meeting of the stockholders has now been called for December 10 to authorize an increase in the capital stock from $2,100,000 to $4,200,000. If this 100% increase in stock is authorized by the stockholders, it will, subject to the approval of the Interstate Commerce Commission, be distributed to the present stockholders in the form of a stock dividend. It is expected that dividends at the rate of 6% per annum will be inaugurated on the increased amount of stock, the first semi-annual 3% dividend being payable on April 1, next. The earnings record of the Company clearly demonstrates that it can conservatively pay at least as high as 6% on this increased amount of stock, this rate being equivalent to 12% on the present outstanding stock. During the 20½ years ended December 31, 1923, more than 50% of the surplus earnings were devoted to the upbuilding of the property and to strengthening the Company's financial position, with the result that today the road and equipment are in first class condition and on December 31 last net current assets were equal to over 50% of the capital stock, cash alone amounting to $48 a share. With all of this accomplished out of earnings, it would seem that the stockholders are fully entitled to a 100% distribution in stock to compensate them in part for the revenues which have been devoted to additions and betterments rather than to cash dividends.

BOOK VALUE OF STOCK

The preliminary valuations of the Company's properties by the Interstate Commerce Commission (after deducting the outstanding funded debt), plus investments and other net assets as shown in the balance sheet of December 31, 1923, give the stock of the Company a **book value of $358 a share** on the present outstanding amount.

We offer this stock for delivery when, as and if received by us.

Price on Application

Descriptive Circular Furnished on Request.

Spencer Trask & Co.
New York - Albany - Boston - Chicago

Canal-Commercial
Trust and Savings Bank
New Orleans

Eustis and Jones
New Orleans

All information given herein is from official sources, or from sources which we regard as reliable; but in no event are the statements herein contained to be regarded as our representations.

Investment Bonds

SHIELDS & COMPANY
MEMBERS NEW YORK STOCK EXCHANGE
27 PINE STREET
NEW YORK

Lake Shore & Mich. So. 1st 3½s, 1997
N. Y. Central Lake Shore Col. 3½s, 1998

GARDNER & CO.
20 Broad St. Tel Rector 7430

GEO. B. GIBBONS & CO.
INCORPORATED
MUNICIPAL BONDS
40 WALL ST. NEW YORK

A. E. FITKIN & Co.
BONDS
165 Broadway, New York
Boston Los Angeles Chicago

SHORT TERM TAX EXEMPT INVESTMENT

Exempt from all Federal Income, State, Municipal and Local Taxation

$1,000,000

Federal Intermediate Credit Banks

4½% Debentures

Due October 15, 1927

Interest payable April and October 15th.

An Act of Congress authorized the Federal Farm Loan Board to organize the twelve Federal Intermediate Credit Banks, each having a capital of $5,000,000 which is subscribed by the United States Government. Of the entire $60,000,000 subscribed capital, $24,000,000 has been paid in by the Treasury, **the remaining $36,000,000 being subject to thirty day call.** Although each bank issues separate debentures and is responsible for them, they are mutually underwritten by all the banks.

The debentures themselves are secured by deposit of obligations discounted by banking institutions or made by properly capitalized agricultural credit corporations, all made for agricultural purposes, and for raising and marketing live stock. There may also be deposited as collateral, notes secured by staple agricultural products or live stock not exceeding 75% of the market value of the product. All of the above is under the supervision of the Federal Farm Loan Board.

Price to yield 3.85%

DISCOUNT HOUSE OF
SALOMON BROS. & HUTZLER
MEMBERS OF THE NEW YORK STOCK EXCHANGE
SIXTY WALL STREET
NEW YORK
BOSTON PHILADELPHIA CHICAGO

This information, while not guaranteed, has been taken from sources which we believe are reliable.

The A B C
of international banking is provided through our 62 branches and offices distributed as follows:
Argentina Brazil Chile
ENGLAND FRANCE
SPAIN MEXICO
GUATEMALA PERU
URUGUAY COLOMBIA
VENEZUELA ECUADOR
NICARAGUA SALVADOR
SAN FRANCISCO, U. S.
ANGLO-SOUTH AMERICAN BANK LIMITED
And its affiliations
British Bank of So. America
Commercial Bank of Spanish America
Represented by
THE ANGLO-SOUTH AMERICAN TRUST COMPANY
Incorporated under the laws of the State of New York
49 Broadway, New York

Florida East Coast Ry. Co.
1st & Ref. 5s 1974
Southwestern Pwr. & Lt. Co.
1st Lien 5s 1943
Central Illinois Pub. Serv. Co.
1st & Ref. 6s 1944
Fifty-Five Fifth Avenue Bldg.
1st Mtge. 6s 1944
Bethlehem Steel Corporation
Cons. Mtge. S. F. 6s 1948
FRAZIER JELKE & Co.
Members New York Stock Exchange
40 Wall Street New York
112 W. Adams Street, Chicago

An Income of over 7% Protected by Unusual Safeguards
An investment in Cities Service Company Preferred Stock, at its present price, will yield an income of over 7%. This security is protected by unusually wide margins of safety as to both assets and earnings.
Total assets of more than $491,000,000 contain equities of $250 for each share of Cities Service Preferred Stock (par value $100) outstanding.
During the last 13 years the Company has earned $97,000,000 more than the amount required to pay its Preferred dividends for this entire period. Net earnings are at present about three times as much as Preferred dividend requirements.
Send for circular P-10
Securities Department
Henry L. Doherty & Company
60 WALL ST. NEW YORK
BRANCHES IN PRINCIPAL CITIES

WE OFFER
W. T. Grant Realty Corporation
7% Cumulative Sinking Fund Preferred Stock
Price 100 and interest
Circular on request

H. D. Williams & Co.
MEMBERS NEW YORK STOCK EXCHANGE
120 Broadway New York
TELEPHONE RECTOR 2727

Pask & Walbridge
Fourteen Wall Street
New York
Canadian Securities
Direct Private Wire to Montreal
Telephone Rector 4910

TREASURY PLANNING BIG REFUNDING DEAL

Government in Next Six Months to Take Up $1,500,000,000 in Certificates.

$407,000,000 DUE DEC. 15

Some Bankers Think New Bonds May Be Issued to Take Care of Maturities.

The United States Treasury Department is at work on plans for refunding within the next six months about $1,500,000,000 of Treasury certificates, and of this operation about $500,000,000 to $700,000,000 will be done through New York institutions. The program will be the largest undertaken by the Treasury Department in many months.

The first peg to which this financing will be tied is Dec. 15 next and the second is March 15, on each of which dates the Treasury will receive income tax instalments and, in addition, will receive on Dec. 15 nearly $100,000,000 from foreign countries in payment of interest and amortization of their debts to the United States Government.

In the past Secretary Mellon has financed the meeting of maturing certificates through the issuance of new certificates at steadily lowering rates of interest, such issues taking up part of the maturing issues and the rest being made up out of other Treasury revenues. Similar action probably will be taken in the present instance, according to most bankers, although some reported the likelihood of a new long-term bond issue of as much as $2,000,000,000, proceeds of which would take care of early maturities and would also be available for taking up maturing Third Liberty 4¼s, due in 1928.

The Government's maturities on Dec. 15 consist of $214,000,000 of 4¼ per cent. certificates and $193,000,000 of 2¾ per cent. certificates. On the same date it will receive $91,655,000 from Great Britain, of which $23,000,000 will represent amortization and $68,655,000 interest on its debt; $179,325 from Finland; $38,903 from Hungary, and $90,450 from Lithuania, all in keeping with their debt funding programs.

On March 15, the next big financing day, the Treasury will have to meet nearly a billion dollars of maturities, consisting of $597,000,000 of 4¾ per cent. notes and $400,000,000 of 4 per cent. certificates.

In the meantime the Treasury Department is buying up its Third Liberty 4¼s at a rate of $250,000,000 a year or more, recently having reduced the total outstanding to below $3,000,000,000, and, at the present rate, will have scaled down the issue to $1,000,000,000 or less by 1928, when the issue is made finally payable.

BAVARIAN CITIES PLAN LOAN.

Consolidated Bond Issue May Be Floated in New York.

A consolidated city loan to be obtained in New York is the aim of several cities in Bavaria, according to advices received yesterday in the financial district. The plan was said to be similar to that under which the Associated Municipalities of Finland obtained $3,900,000. To make the plan successful, it was understood that approval would be sought first from the German Central Government, which is exercising a close watch over German municipal financing, before asking New York bankers to underwrite the proposed issue.

Among the cities mentioned as part of the plan were Munich, Augsburg, Nuremberg, Wuerzburg and Regensburg.

CITIES SERVICE EARNINGS.

Gross $17,289,853 and Net $16,650,044 for Year Ended Oct. 31.

Gross earnings of the Cities Service Company for the year ended Oct. 31 were $17,289,853, compared with $16,592,772 in the previous year, while net earnings were $16,650,044, compared with $16,077,141. Net to stock and reserves was $14,600,646, which is 2.87 times the preferred dividends, compared with $13,453,399 for the previous year, or 2.70 times the preferred dividends.

The company's net to common stock and reserves was $9,514,435, equivalent to $20.65 a share on the average amount of common stock outstanding, compared with $8,477,409, or $18.25 a share, in the preceding twelve months.

MARKET AVERAGES.

STOCKS.

YESTERDAY'S RANGE.

	High.	Low.	Last.	Net Ch'ge.
25 railroads	77.10	75.65	76.08	—.11
25 industrials	127.89	125.65	126.09	—.42
50 stocks	102.49	100.65	101.08	—.27

DAILY RANGE OF 50 STOCKS.

	High.	Low.	Last.	Net Ch'ge
Nov. 18	101.83	99.88	101.35	+1.00
Nov. 17	100.85	99.52	100.35	+.53
Nov. 15	99.98	99.26	99.52	—.22
Nov. 14	100.36	98.97	99.74	+.57
Nov. 13	100.39	98.86	99.17	+.24
Nov. 12	99.91	98.17	98.93	+.04

MONTHLY RANGE OF 50 STOCKS.

Nov.	High		Low		Last.
*1924	102.49	Nov. 19	94.32	Nov. 3	101.08
1923	83.59	Nov. 26	79.30	Nov. 1	82.58
1922	89.35	Nov. 9	80.02	Nov. 27	82.22
1921	68.88	Nov. 29	64.64	Nov. 1	67.65
1920	82.00	Nov. 4	68.85	Nov. 20	71.62

YEARLY RANGE OF STOCKS.

	High		Low		Last
*1924	102.49	Nov. 19	82.26	Apr. 22	101.08
†1923	92.52	Mar. 6	77.15	Oct. 29	82.85
Full Years.					
1923	92.52	Mar. 6	77.15	Oct. 29	84.15
1922	93.06	Oct. 18	66.21	Jan. 19	86.53
1921	73.13	May 6	58.35	June 21	68.50
1920	94.07	Apr. 8	62.70	Oct. 22	67.96
1919	99.50	Nov. 5	69.78	Jan. 31	89.69

DOMESTIC BONDS.

YESTERDAY'S CLOSE.

		Net Change. Day.	Month.	Year.
40 issues	81.75	—.04	+.81	+5.58

DAILY RANGE OF 40 DOMESTIC BONDS.

Nov. 18	81.79	—.01	Nov. 10	81.93	—.07
Nov. 17	81.80	+.05	Nov. 8	82.00	+.04
Nov. 15	81.75	+.08	Nov. 7	81.96	+.37
Nov. 14	81.67	+.01	Nov. 6	81.59	+.12
Nov. 13	81.66	—.23	Nov. 5	81.47	+.19
Nov. 12	81.89	—.12	Nov. 4	Holiday.	
Nov. 11	82.01	+.06	Nov. 3	81.28	+.01

YEARLY RANGE OF 40 BONDS.

	High		Low		Last.
*1924	82.01	Nov. 11	76.95	Jan. 2	81.75
†1923	79.82	Jan. 3	75.58	Oct. 2	76.27
Full Years.					
1923	79.48	Jan. 3	75.58	Oct. 2	76.71
1922	82.54	Aug. 22	75.01	Jan. 3	79.12
1921	76.31	Nov. 29	67.56	June 20	75.27
1920	73.14	Oct. 21	65.57	May 21	68.66
1919	79.65	June 2	71.05	Dec. 18	72.00

FOREIGN BONDS.

YESTERDAY'S CLOSE.

		Net Change. Day.	Month.	Year.
10 Govt. issues	101.86	+.06	+.23	+3.96

DAILY RANGE OF FOREIGN BONDS.

Nov. 18	101.80	..	Nov. 7	101.52	+.07
Nov. 17	101.84	..	Nov. 6	101.45	+.02
Nov. 15	101.84	+.17	Nov. 5	101.47	+.01
Nov. 14	101.67	—.15	Nov. 4	Holiday.	
Nov. 13	101.82	+.05	Nov. 3	101.46	+.05
Nov. 12	101.77	—.08	Nov. 1	101.41	—.09
Nov. 11	101.85	+.28	Oct. 31	101.50	+.06
Nov. 10	101.57	+.03	Oct. 30	101.44	+.03
Nov. 8	101.54	+.02	Oct. 29	101.41	+.09

YEARLY RANGE 10 FOREIGN BONDS.

	High		Low		Last
*1924	101.93	Aug. 14	97.81	Jan. 5	101.86
†1923	101.14	June 7	96.92	Jan. 30	97.90
Full Years.					
1923	101.14	June 7	96.92	Jan. 30	97.83
1922	103.10	Apr. 17	97.40	Nov. 14	99.91

*To date.
†To corresponding date last year.

BONDS ON STOCK EXCHANGE

Continued From Preceding Page.

DOMESTIC BONDS.

Kings Co E L & P 5s, 1937
1.....100
Kings Co Lgt 1st 5s, 1954
1..... 87¼
Knoxv & Ohio 1st 6s, 1925
2.....100⅛
Laclede Gas L of St L ref & ext 5s, 1934
5..... 98
1st col & ref 5½s, 1953
14..... 95½
11..... 95
Lacka Steel 5s, 1950
1..... 90½
1..... 90½
L S & M S 4s, 1928
1..... 98¼
3..... 98½
4s, 1931
2..... 96¼
17..... 96¼
6..... 96½
Leh Val Coal 5s, 1933
5.....100¼
Lehigh Valley R R Co cons 5s, 2003
9..... 99⅝
1..... 99¾
1..... 99¼
Leh Va of Pa con 4½s, 2003
33..... 90
1..... 89¾
con 4s, 2003
2..... 80⅜
Leh Val Ter 5s, 1941 registered
1..... 99⅝
Liggett & Mye 7s, 1944
5.....118¼
5s, 1951
2..... 99
3..... 99¼
10..... 98⅝
10..... 99
3..... 99¼
Lng Isld gen 4s, 1938
1..... 88¼
refg 4s, 1949
1..... 82¾
1..... 83
Lorillard Co 5s, 1951
6..... 98
Louisv G & E 5s, Ser A, 1952
10..... 92
1..... 92¼
1..... 92
2..... 92¼
3..... 92⅜
1..... 92¼
Lou & Nash 7s, 1930
1.....107⅞
ref 5½s, 2003
1.....105⅞
1st & ref 4½s, Ser C, 2003
6..... 92½
1st & ref 5s, Ser B, 2003
10.....102⅛
1.....102⅝
1.....102⅛
unified 4s, 1940
1..... 93⅝
5..... 93
S & N Ala 5s, 1963
2.....104⅜
Lou & N Atl K & C 4s, 1955
1..... 89½
Magma Cop conv 7s, 1932
2.....116⅞
10.....116⅝
19.....116½
Manati Sugar s f 7½s, 1942
1..... 99⅜
9..... 99½
24.....100
Manhat con 4s, 1990
9..... 63⅞
11..... 64
11..... 64¼
1..... 64
17..... 64¼
31..... 64
1..... 63¾
2d 4s, 2013
40..... 52½
30..... 52⅜
45..... 52½
50..... 52½
100..... 52⅜
3..... 52⅞
Manila El Ry col tr 5s, 1953
1..... 86½
Manila El Co 1st ref 7s, 1942
1..... 99¼
Manila RR So Lines 4s, 1939
1..... 62½
Market St Ry s f 7s, Ser A, 1940
1..... 98
3..... 97⅞
2..... 97⅜
1..... 97½
1..... 98
4..... 97½
8..... 97¼
1..... 98
Mariand Oil s f 8s, 1931
5.....106⅜
1st mtg 7½s, Ser B, 1931
29.....105⅛
Maxwell Mot s f 7s, 1934
22.....107¼
5s7f..107
1 (3)..107
1.....107¼
20.....107
2.....106¾
10.....107⅛
5.....107⅛
25.....106⅞
10.....106½
5.....106⅞
10.....106⅞
10s7f..106
1.....107
10.....106½
5.....106⅞
10.....106
1.....106¼
4.....106⅞
10.....106
2s7f..106
14.....106
10.....106½
3.....106⅞
Metro Edison 1st & ref 5s, Ser C, 1953
2..... 91½
1st 6s, Ser A, 1952
9.....102
Metro Power 1st 6s, Ser A, 1953
3.....100⅜
6.....101
Met-West Side Elev Chi 4s, 1938
2..... 70¼
Mexican Pet s f 8s, 1936
3.....107⅛
Mich Cent deb 4s, 1929
5..... 97
Midvale Steel col tr 5s, 1936
1..... 87⅞
7s7f.. 87⅝
2..... 87⅝
Mil El Ry & L 1st & ref 6s, Ser C, 1953
4..... 98⅞
12..... 99
5..... 99¼
5..... 99⅜
1..... 99⅜
1st & ref 5s, Ser B, 1961
2..... 85⅞
1..... 86½
Milw Gas 4s, 1927
1..... 98⅜
Mil & Northn 1st 4½s, 1934
4..... 91½
Milw, Sparta & N Wn 1st 4s, 1947
2..... 86⅞
Minn & St L con 5s, 1934
1..... 54
1st & ref 4s, 1949
3..... 19⅞
4..... 20
M, StP & SSM col tr 6½s, 1931
5.....101⅝
1.....101½
6.....101⅝
ref 6s, Ser A, 1946
1.....101
s 5½s, 1949
1..... 85⅞
con 5s, 1938
1..... 99¼
16..... 99
con 4s, 1938
1..... 86¼
2..... 86⅞
2..... 85⅞
3..... 86

Mo, K & T 1st 4s, 1990
2..... 82
2..... 81⅞
10..... 81⅝
4..... 81½
pr lien 5s, Ser A, 1962
1..... 87
7..... 86⅞
31..... 87
1..... 87¼
1..... 87
5..... 86⅞
1..... 86⅞
12..... 86⅞
4s, Ser B, 1962
2..... 72⅝
16..... 72½
6s, Ser C, 1932
1.....102⅝
11.....102¼
1.....102¼
1.....102¼
3.....102⅜
2.....102½
34.....102¼
1.....102
Mo Kans & Tex 6½s, 1967
1..... 73
28..... 72⅞
1..... 73½
6..... 73¾
10..... 73½
15..... 73¾
1..... 73⅛
5..... 73½
10..... 73⅝
8..... 73¾
6..... 73⅞
5..... 73
10..... 73¼
10..... 73⅝
10..... 73⅛
1s5f.. 73
30..... 73¼
3..... 73⅛
1..... 73¼
3..... 73⅛
1(3).. 73¼
2..... 73⅞
6..... 73
1s5f.. 73
8s7f.. 72⅞
1..... 73¼
1..... 73
5..... 73½
3..... 73⅜
4..... 73⅜
21..... 73
1s7f.. 72⅞
3..... 73
7..... 73⅛
10..... 73
10..... 73½
5..... 73⅜
3..... 73⅝
31..... 73¼
1..... 73¼
15..... 73⅞
18..... 73¾
1s7f.. 73
15..... 73¼
15..... 73⅛
10..... 73⅞
2..... 73⅛
2..... 73
4..... 73¼
11..... 73⅜
1..... 73⅜
1..... 73⅞
1st col 5s, 1949
2..... 99¼
8..... 99⅛
8..... 99¼
5..... 99¼
16..... 99⅛
2..... 99⅛
59..... 99⅛
2..... 99⅜
17..... 99⅛
2..... 99⅜
1st & ref 5s, 1965
5..... 84⅜
2..... 84½
5..... 84⅜
17..... 84⅜
5..... 84⅜
5..... 84⅜
2..... 84½
2..... 84⅝
5..... 84½
2..... 84⅜
5..... 84½
1..... 84½
4s, 1975
15..... 63⅜
5..... 63⅞
80..... 63⅝
16..... 63⅞
25..... 63⅜
1..... 63⅜
5..... 63⅜
34..... 63⅞
126..... 64
1..... 64¼
Mob & Birm 4s, 1945
5..... 76⅜
Mob & Ohio St L div 5s, 1927
5.....100¼
Montana Pwr 5s, 1943
6..... 98
4..... 98½
1..... 98⅝
3..... 98⅜
Montreal Trmways 1st ref 5s, 1941
10..... 94⅞
Morris & Co s f 4½s, 1939
1..... 79⅛
Morris & Essex 1st & ref 3½s, 2000
6..... 77⅛
Mtge Bond 5s, 1932
8..... 95
Nassau Elec R R 4s, stpd 1951
10..... 62⅜
2..... 62½
Natl Tube 5s, 1952
10.....102
5.....101⅜
New Eng Tel & Tel 1st 5s, 1952
5.....101⅛
2.....101¼
11.....101⅛
3.....100⅝
New O & N E ref & imp 4½s 1952
3..... 85
N O Terml 4s, 1953
1..... 82½
N O, Tex & M 5½s, 1954
27..... 99
24..... 99½
11..... 99
income 5s
1..... 91¼
NY Air Brake 1st 6s, 1928
9.....104
N Y Central deb 6s, 1935
20.....113⅛
30s7f..113
45.....113¼
5.....113⅛
15.....113¼
35.....113⅜
1.....113⅛
40.....113¼
5.....113⅛
10.....113¼
50s7f..113
50.....113
281.....112⅞
10.....112⅜
2.....112⅞
9.....112⅜
1.....113
1.....112⅜
50.....112⅞
25(3)..112½
1s7f..112½
1.....112⅜
150.....112½
60.....112⅜
1s7f..112⅞
50.....112⅞
3(3)..112¼
23.....112¼
251.....112⅜
4.....112½
21.....112⅜
2.....112½
10.....112⅜
2.....112⅞
ref & imp 5s 2013
8.....100⅜
17.....100½
10.....100¼
10.....100¼
5.....100⅜
10.....100½
5.....100⅜
95.....100¼
11s30f..100½
2.....100½
con 4s, Ser A, 1998
19..... 83⅞
12..... 84
ref & imp 4½s Ser A, 2013
1..... 90
20..... 89⅞
14..... 90
1..... 90⅛
2..... 90⅛
deb 4s, 1934
2..... 94
gen 3½s 1997
1..... 76¼
1(c).. 78⅝
2..... 76⅜
3..... 76⅜
N Y C & St L 5½s, 1974
1..... 94¼
1..... 94⅜
1..... 94¼
14..... 94⅜
37..... 94½
1..... 94¼
2..... 94
2..... 94¼
2..... 94½
2..... 94½
1..... 94½

1st 4s, 1937
1..... 92¼
deb 4s, 1931
1..... 94
2..... 93⅝
6s, 1931
3.....102⅝
N Y Edison 1st & ref 6½s 1941
2.....114
9.....114½
5.....114⅜
5.....114¼
8.....114⅜
33.....114⅜
5.....113⅞
N Y G E L H & P col tr 5s, 1948
1.....100½
pur money 4s, 1949
4..... 85¼
5..... 85⅜
10..... 85⅝
7..... 85½
10..... 85⅞
1..... 85
1..... 85⅞
5..... 85⅜
N Y N H & H 7s, 1925
51..... 95
20..... 94⅝
11..... 94½
1..... 94⅛
4..... 94½
1..... 94⅜
5..... 94⅛
5..... 94½
50..... 94
1..... 94⅛
25..... 94
2..... 93⅝
7s, francs
210..... 94
110..... 93⅞
conv deb 6s, 1948
4..... 83⅞
99..... 84
1..... 83⅝
2..... 83⅞
1..... 83⅜
1s7f.. 83⅝
4..... 83⅜
deb 4s, 1957
1..... 52½
1..... 52½
7..... 52
5..... 51½
N Y & Queens Elec L & P 5s, 1930
3..... 99⅜
NY O&W ref 4s, 1992
11..... 67½
2..... 67⅞
N Y Rys ref 4s, 1942
5..... 40½
ref 4s, 1942 ctfs of dep
10..... 40⅝
2..... 40
6..... 40½
1..... 40
adj 5s, 1942 ctfs of dep
1..... 3⅞
N Y & Rich Gas 1st 6s, 1951
1..... 99½
NY State Rys 6½s, Ser B, 1962
1..... 92½
con 4½s, 1962
2..... 67¼
4..... 67⅜
1..... 67
N Y Steam Corp 1st 6s, Ser A, 1947
1..... 97⅜
N Y Susq & Wn 1st ref 5s, 1937
2..... 66½
N Y Tel s f deb 6s, 1949
34.....108⅛
ref 6s, 1941
23.....106⅜
2.....106⅞
18.....106⅜
22.....107
1.....106⅜
5.....106⅜
7.....106½
1.....106⅜
6.....106½
2.....106⅜
4½s, 1939
1..... 96⅜
32..... 96½
N Y Westchtr & Bos 4½s, 1946
11..... 56⅜
2..... 56⅝
2..... 56⅜
5..... 56¼
5..... 56½
1..... 56¼
2..... 56⅜
1..... 56¼
2..... 56⅜
Norfik & So 1st ref 5s, 1961
13..... 75
2..... 75⅝
7..... 75¼
3..... 75¼
9..... 74⅜
Norfolk & W con 4s, 1996
1..... 89⅜
5..... 89½
N Am Edison Co s f 6½s, Ser B, 1948
1.....101
s f 6s, Ser A, 1952
7..... 97
1..... 97⅛
3..... 97
Nor Ohio 5s, 1945
5..... 88⅛
N Ohio Trac & Lgt ref s f 6s, Ser A, 1947
1..... 92¼
10..... 92⅛
Nor Pac gen 3s, 2047
3..... 60½
13..... 60¼
Nor Pac 4s, 1997
6..... 84½
5..... 84¾
10..... 84½
14..... 84⅜
ref & imp 5s, Ser C, 2047
7..... 97
5s, Ser D, 2047
5..... 97
ref & imp 6s, 2047
5.....107
4.....106⅞
1.....106½
1.....106⅜
3.....106⅞
32.....106½
Nor States P 1st & ref 6s, 1941
1.....104
1st & ref 5s,
1..... 94½
2..... 94½
Northwstern Bell Tel 7s, 1941
1.....108¼
14.....108⅜
4.....108¼
1.....108½
1.....108⅜
1.....108¼
5.....108½
Ohio Pub Ser ref 7½s, Ser A, 1946
1.....110
Old B C 1st g 6s, 1994, int ctfs
1..... 97
15..... 96½
1..... 97
11..... 96½
1..... 97
Ont Pwr 1st s f 5s, 1943
2..... 98⅞
Ont Trans 5s, 1945
7..... 98
Oreg & Cal 5s, 1927
1.....101
Oreg Short L gtd 4s, '29
10..... 96⅜
11..... 96⅝
gtd 1st con 5s, 1946
9.....105½
Oreg W R R & Nav 1st & ref 4s, 1961
4..... 82⅜
3..... 82½
27..... 82¼
1..... 82¼
17..... 82¼
Otis Steel s f 8s, 1941
2..... 95
7½s, 1947
1..... 86
Pac Gas & E 5s, 1942
8..... 93⅜
1..... 93½
5..... 93⅜
2..... 93⅜
9..... 93⅞
5..... 94
1..... 93⅞
Pac of Mo 1st 4s, 1938
1..... 90⅜
1..... 90⅜

Pac Pow & Lt 1st & ref 5s, 1930
1..... 99
Pac Tel & Tel 5s, 1937
1..... 99¼
15..... 99⅛
1..... 99½
5s, 1952
10..... 93½
2..... 93⅝
22..... 93¼
4..... 93⅛
1..... 93⅜
Pan Am P & T s f g 6s, temp 1934
8..... 97¼
6..... 97⅛
5..... 97⅛
7..... 97¼
2..... 97⅜
35..... 97¼
eq 7s, 1930
2s7f..104
Park Lex s f 6½s, 1953
1..... 95½
Penn Co gtd 3½s, Ser B, 1941
7..... 83⅛
4s, 1948, stpd
2..... 92
gen 4½s, 1965
1..... 93¼
1..... 93⅜
gen 5s, 1968
1.....102⅜
2.....102⅝
9.....102⅜
22.....102⅝
temp 5s, 1964
2..... 98⅝
10..... 98½
2..... 98⅝
5..... 98½
1..... 98⅝
6½s, 1936
3.....110
gold 7s, 1930
7.....109
1.....108⅞
1.....108⅜
1.....108⅞
2.....109
19.....109⅛
Peo G & C cn 6s, 1943
1.....108⅜
Chic con 5s, 1947
1..... 94⅜
3..... 94⅞
2..... 94⅜
Peo & E 1st 5s, 1940
7..... 79
Pere Mar 1st 5s, 1956
15..... 98
10..... 97⅞
25..... 97⅝
Phila Co 5½s, 1938
5s7f.. 94½
10..... 94⅜
4..... 94½
2..... 94⅜
3..... 94⅜
1st & ref 6s, 1944, Ser A
1.....103⅜
Phil & Rdg 5s, 1973
5.....100
Pierce-Arrow deb 8s, 1943
5..... 84½
Pleas Val Cl 5s, 1928
2..... 97¼
Pilsbury F M 1st g 5s, 1943
1..... 98⅞
1..... 99
P C C & St L gtd 4½s, Ser A, 1940
1..... 97
Poca Con Col sk fd 5s, 1957
1..... 93⅜
Port Ry L & P 1st & ref 6s, Ser B, 1947
1..... 94⅝
2..... 94½
1..... 94⅞
1..... 95
1..... 94¼
1..... 95
1st cv 5s, 1942
1..... 83⅝
1s7f.. 83⅝
7½s, Ser A, 1946
4.....105
Pressed Stl Car conv g 5s, 1933
5..... 94⅞
2s7f.. 94⅝
2s7f.. 94½
5..... 94½
1..... 94¼
Producers & R s f 8s, 1931
1.....110
8.....110½
Pub Serv Corp s f 5s, 1959
2.....104⅜
Pub Serv Pwr 5s, 1948
2.....104
Pub Serv G & El 5½s, 1959
1..... 97⅝
4..... 97½
Punta Alegre Sug s f 7s, 1937
13.....105⅜
Reading gen 4s, 1997
2..... 85
Reading Co gen & ref 4½s, Ser A, 1997
9..... 93⅝
Remgtn Arms 1st 5s, Ser A, 1937
11..... 93¼
Rep Iron & Stl ref & gen 5½s, 1953
2..... 92⅝
4..... 92⅜
Rio Grande J 1st 5s, 1939
5..... 92¼
Rio Grande W col tr 5s, 1949
1..... 71⅜
11..... 71⅞
4..... 72
R I Ark & L 4½s, 1934
16..... 84⅜
15..... 85
1..... 85¼
4..... 85
1..... 85¼
5..... 85¼
9..... 85
1..... 84⅞
14..... 84
Rogers-Br'wn Iron gen & ref 7s, 1942
4..... 73
St J Ry L H & P 5s, 1937
2..... 85
St L Ir Mt & So gen 5s, 1931
2.....100
unify & ref 4s, 1929
53..... 92⅜
River & G 4s, 1933
2..... 84⅜
1..... 84⅜
2..... 84⅜
10..... 84¼
2..... 84⅜
St L & S F Ry gen 5s, 1931
5.....100½
prior lien 4s, Ser A, 1950
35..... 72
1..... 72¼
17..... 72½
20..... 72
6..... 72¼
1..... 72
6..... 72¼
2..... 71⅞
prior lien 5s, Ser B, 1950
8..... 86⅜
1..... 86⅜
prior lien 6s, Ser C, 1928
5.....102
1st mtge 5½s, Ser D, 1942
5..... 94
5..... 94¼
1..... 94
1..... 93⅞
adj 6s, 1955
12..... 84⅜
5..... 84½
20..... 84⅜
39..... 84⅞
13..... 84⅜
4..... 84⅜
5..... 84⅜
11..... 84⅜
3..... 84¼
2..... 84⅜
50..... 84⅜
Income 6s, 1960
87..... 75¾
8..... 75¾
5..... 76
10..... 75⅝
10..... 75½
5..... 75⅝

10..... 75⅜
18..... 75½
7..... 75⅝
2..... 75¼
11..... 75⅝
6..... 75⅛
10..... 75⅜
7..... 75⅝
3..... 75⅛
1s20f.. 74⅞
1..... 75
6..... 74½
St L Southwn 1st 4s, 1989
1..... 81
2..... 80⅞
5..... 80⅜
1st Term 5s, 1952
3..... 82¼
1..... 82
con 4s, 1932
6..... 86⅜
9..... 86⅛
5..... 86⅜
1..... 86½
St P & Kan Cy S Line 1st 4½s, 1941
1..... 82½
5..... 82
1..... 81⅞
1..... 82
St P Min & M con 6s, 1933
1.....109
4½s, 1933
4..... 98⅛
10..... 98
St Paul City Ry Cable con 5s, 1937
3..... 95
St Paul Union Depot 1st & ref 5s, Ser A, 1972
1.....101⅞
San An & A P 4s, 1943
1..... 78⅞
1..... 78⅝
3..... 79
Sn Anton Pub Ser 1st & ref 6s, 1952
3..... 99⅜
Seaboard Air L gold 4s, 1950
1..... 75
9..... 75¼
gold 4s, '50, stamped
20..... 74
con 5s, 1945
6..... 85¼
1..... 85⅜
33..... 85¼
4..... 85⅜
1..... 85¼
10..... 85¼
10..... 85½
5..... 85⅜
1..... 85⅛
1..... 85
7..... 85½
3..... 85⅛
2..... 85
1..... 85½
3..... 85⅜
ref 4s, 1959
5..... 59⅛
2..... 59⅛
7..... 59⅛
18..... 59½
adj 5s, 1949
11..... 71½
5..... 71⅛
15..... 71⅜
5..... 71¼
10..... 71⅛
1..... 71⅛
5..... 71⅜
1..... 71⅛
1..... 71⅛
10..... 71
3..... 71⅛
5..... 71
1..... 70½
12..... 70⅛
1..... 70⅛
7..... 70⅛
Sharn Stl Hoop 8s, Ser A, 1941
11.....105
Sheffield Farms 1st & ref 6½s, '42
2.....105
Sierra & San F Pow 1st 5s
3..... 89⅞
1..... 90
7..... 90¼
1..... 90⅜
4..... 91
Sinclair Con 1st 6½s, 1938
5..... 84¼
15..... 84
5..... 83⅜
8..... 84
5..... 84½
2..... 83⅜
1..... 84
coll 7s, 1937
10..... 90
2..... 89⅞
8..... 90
Sinclair Crude Oil pur 5½s, Ser A, 1925
45.....100⅛
20.....100⅛
5.....100⅛
pur g 6s, '26
9.....100⅜
2.....100½
10.....100⅜
1.....100½
10.....100⅜
Sinclair Pipe Lines s f 5s, 1942
1..... 84⅜
10..... 84⅜
5..... 85
10..... 84⅜
1..... 84⅝
So Bell Tel & T 1st 5s, '41
3..... 99⅛
1..... 99⅛
10..... 99⅛
Southwn Bell Tel 1st & ref 5s, Ser A, 1954
1..... 96½
2..... 96¼
5..... 96⅜
69..... 96½
3..... 96⅜
5..... 96⅝
23..... 96½
17..... 96⅜
So Car & Ga ext 5½s, 1929
1.....101¼
5.....101½
So Porto Rico Sugar coll s f 7s, 1941
12.....102⅝
So Pac conv 4s, 1929
21..... 97
14..... 96⅞
2..... 96⅞
col 4s, 1949
3..... 85⅝
10..... 85
conv 5s
1.....100
1st ref 4s, 1955
1..... 89½
1..... 89½
2..... 89⅝
1..... 89½
Sthn Ry 1st 5s, 1994
4.....101⅝
3.....101⅜
2.....101½
gen 4s, 1956
2..... 74⅜
8..... 74½
2..... 74¼
3..... 74⅜
4..... 74½
24..... 74⅜
11..... 74¼
dev 6½s 1956
1.....107⅞
2.....107⅜
1.....107⅞
4.....107⅜
1.....107⅝
3.....107⅜
6s, 1956
2.....103
1.....103¼
2.....103⅜
4.....103
St L div 4s, 1951
2..... 86¼
Stand Gas & E cnv deb 6½s, 1st ser, 1933
4.....103⅜
6.....104
1.....103⅞
2.....104
1.....103⅞
1.....103⅝
1.....103⅜
Tenn Electric 1st & ref 6s, Ser A, 1947
5..... 98⅜
1..... 99
1..... 98⅞
2..... 98⅜
3..... 99½
Term Ass'n of St L ref 4s, 1953
3..... 84
Texas & Pac 1st 6s
4..... 99⅜
Third Avenue ref 4s, 1960
2..... 55
adj 5s, 1960
2..... 47
1..... 47½
14..... 47
Tide Water Oil 6½s, 1931
1.....102⅝

Toledo Edison 1st 7s, 1941
1.....109⅝
Tol, St L & W pr lien 3½s, 1925
1..... 99⅝
4s, 1950
10..... 83⅞
Ulster & Del 5s, 1928
2..... 95⅞
2..... 96
Union Bag & P 1st 6s, Ser A 1942
4..... 95⅛
Un El Lt & P 5s, 1932
3.....100
Union Pacific 1st 4s, 1947
3..... 92⅜
5..... 92
24..... 92¼
7..... 91⅞
con 4s, 1927
10..... 99⅝
7..... 99
6s, 1928
1.....104⅝
2.....104⅜
1st lien & ref 5s, 2008
11.....105
Union Tank C equipm' 7s
10.....104½
United Drug conv 8s, 1941
2.....115⅜
Un Fuel Gas 6s, 1936
1..... 98⅜
United Rys of St L 4s, 1934
10..... 73⅜
U S Rubber 1st & ref 5s, 1947
5..... 85¼
5..... 85⅜
1..... 85½
36..... 85⅜
1..... 85⅝
1..... 85½
2..... 85⅜
1..... 85⅜
1..... 85
7½s, 1930
1.....104½
1s5f..103⅞
4.....104
US Sm, R&M cv 6% notes, 1926
1.....101
13.....100⅜
1.....101
U S Steel s f 5s, 1963
1.....104⅜
3.....104⅜
1.....104⅜
3.....104⅜
3.....104⅞
1.....104⅜
1.....104⅜
5.....104⅜
5.....104⅜
5.....104⅜
registered
2.....104¼
Utah Lgt & T 1st & ref 5s, Ser A, 1944
1..... 86
5..... 85⅜
5..... 85½
2..... 86
Utah Pow & L 5s, 1944
7..... 92¼
5..... 92
1..... 92¼
2..... 92½
1..... 92½
2..... 92⅝
4..... 92½
1..... 92⅜
1..... 93
4..... 93
Utica Gas & E 1st & ext 5s, 1957
1..... 97¼
Va-Car Chem s f 7s, Ser A, 1947
6..... 67⅞
2..... 67½
5..... 67¼
1..... 67
5..... 67⅜
s f cv 7½s, Ser A, 1937, with warr
10..... 38
1..... 37¼
15..... 38
2..... 39
10..... 38⅛
6..... 38⅛
1s7f.. 38½
Virginian Ry 1st 5s, 1962
3..... 96⅛
34..... 96
10..... 96¼
Va Ry & Pow 5s, 1934
1..... 93⅜
1..... 94
3..... 93½
Va So Wn con 5s, 1958
5..... 84¼
Vertientes Sug s f 7s, 1942
1..... 92½
Wabash 1st 5s, 1939
8.....101
Wab, Det & C 5s, 1941
5.....100¼
Warner Sugar 1st s f 7s, 1941
6..... 93⅜
1..... 93⅝
1..... 93
2..... 92⅜
7s, 1939
3..... 84¼
5..... 83½
10..... 83⅛
Westchester Lighting Co 5s, 1950
5.....100⅜
Western Elec 5s, 1944
22..... 99
Wn Maryland 4s, 1952
4..... 64¼
7..... 64
Wn N Y & Pa 1st 5s, 1937
1.....100½
West Pac 5s, 1946
1..... 91
1..... 90⅞
2..... 90⅞
50..... 91
4..... 90⅜
1..... 91
5..... 90⅞
16..... 90⅞
6s, Ser B, 1946
1.....100⅞
2.....101
West Penn P 7s, 1946
1.....105⅞
2.....106¼
5.....106½
1st 5s, Ser E, 1963
1..... 94
5½s, Ser F, 1953
5.....102¼
5.....102
W U Tel col tr 5s, 1938
1.....100¼
6½s, 1936
1.....111½
Westnh E & M 7s, 1931
1.....108
1.....108⅛
5.....108
West Shore 4s, 2361, reg
6..... 81
Wheeling & L E ref 4½s, 1966
1..... 68¼
1st con 4s, 1949
5..... 72⅜
Willys Overld 1st s f 5½s, 1933
13..... 99
2..... 99½
1..... 99⅛
2..... 99
10..... 99¼
31..... 99¼
2..... 99½
Wickwire Spn Steel s f 7s, 1935
2..... 76
Wilson & Co 1st 6s, 1941
2..... 91
4..... 91¼
1..... 91
conv 6s, '28
4s7f.. 47
1..... 47⅞
2..... 47⅞
2s7f.. 48
7½s, 1931
2..... 47⅞
5..... 48⅜
3..... 48½
Winchstr Rep Arms 7½s, 1941
1.....101⅜
Wis Cen gen 4s, 1949
5..... 50¼
Youngstown Sheet & T 6s, '43, temp
5..... 95⅜
1..... 95½
18..... 95⅜

New Issue Poor's Rating "A"

$1,250,000
Ure Theatre Store and Office Building
(Balaban & Katz's New Theatre)
6½% First Mortgage Serial Gold Bonds

Dated October 15, 1924 Serial Maturities: 2 to 10 Years

Bonds and Interest Coupons Payable at the Offices of George M. Forman and Company or through any bank, without deduction for any Normal Federal Income Tax not exceeding 2%. Trustee, Charles Forman. Insurance for full amount of the bonds to be carried at all times. The borrower will deposit monthly with the company 1/12 of the principal and interest payments due during each current year. Callable at 103 and interest on any semi-annual interest date upon 60 days previous notice. Bonds in Coupon Form. Denominations of $1,000, $500 and $100. Registerable as to principal.

Security
These bonds are secured by a first mortgage on the Building (land, building and equipment) located at 1749 Howard Street, Chicago, Ill., owned in fee.

Value of Property
The value of the land and completed building and equipment has been conservatively appraised to be in excess of $2,100,000.

Income
The net annual income from the entire Building after deducting all operating and maintenance expenses is estimated to exceed $166,000 or more than two times the highest annual interest charges on the bond issue.

The theatre portion of the building has been leased to Balaban & Katz for a period of 25 years at a rental netting $2,225,000. The lease is noncancellable, and is also nonassignable by lessee during the term of this bond issue. The lease will be assigned to the Trustee as collateral security. The Balaban & Katz Corporation is the largest motion picture theatre operating company in the City of Chicago. It has a capital of $10,000,000 and is not only known as one of the country's largest and most successful motion picture theatre operators, but also controls the distribution of the well-known National Pictures. The leasing of the theatre by this organization at a net rental of nearly double the amount of the bond issue is alone sufficient to insure the commercial success of the property and is the strongest possible assurance of the Bonds' safety.

The Property
The building will be a three-story, fireproof structure containing a 3,250 seat theatre and eight shops on the ground floor, a high class restaurant and offices on the second floor, and small unit apartments on the third floor. The theatre section of the building, designed for use by Balaban & Katz, will be executed in an unusually beautiful manner, decorated with draperies and with furnishings and lighting effects of such character that they will harmonize perfectly with the scheme of decoration. A fully equipped stage of ample proportions to make possible the staging of any production will be provided. The appointments throughout the entire theatre will be of the same high standard of excellence and beauty maintained in such other Balaban & Katz Chicago theatres as the Chicago, Tivoli, Riviera, Central Park, the new Uptown and the new Masonic Theatres.

Safeguarded
This bond issue has been made by George M. Forman & Company after taking into consideration every present condition and probable future development. Every factor has been investigated and passed upon according to our strict and conservative standards. The Company has applied every safeguard learned in its 39 years of successful experience, to make these bonds a safe, sound and attractive investment.

With such strong factors marking the stability of this issue, we confidently recommend these bonds as one of the soundest and most attractive offerings of the year.

The margin of safety in the security of this issue is of such exceptional character as to command the careful consideration of every investor. There is:
1. A two for one margin of safety in the value of the property.
2. The lease of the theatre section of the building alone assures a total net annual income greater than the interest charges on this bond issue.
3. The management of the theatre will be in the hands of one of the strongest and most successful moving picture theatre operating organizations in the country.

MATURITIES
$25,000—October 15, 1926 | $15,000—October 15, 1928 | $16,000—October 15, 1930 | $18,000—April 15, 1933
14,000—April 15, 1927 | 15,000—April 15, 1929 | 17,500—April 15, 1931 | 20,000—October 15, 1933
14,000—October 15, 1927 | 15,000—October 15, 1929 | 17,500—October 15, 1931 | 20,000—April 15, 1934
15,000—April 15, 1928 | 16,000—April 15, 1930 | 17,500—April 15, 1932 | 977,000—October 15, 1934
17,500—October 15, 1932

Price 100 and Accrued Interest

GEORGE M. FORMAN & COMPANY
39 years without loss to a customer

39
For 39 years George M. Forman & Company have been handling first mortgage investments without loss to a single customer. This remarkable record is proof that Forman bonds yielding 6½% constitute the best and safest of investments.

100 East 42nd Street
New York City
105 West Monroe Street
Chicago, Illinois

The information and figures used in this advertisement are taken from sources which we consider trustworthy, and, while not guaranteed, they have been relied upon by us in the purchase of these securities for our own account.

The whole story of Forman bonds—their value as permanent investments, their safety, their unusually high return, the Forman plan of safeguarding its loans is told in an interesting booklet which we will gladly send free on request. Write for it today.

THE STRAUSS TYPE OF BOND
THE Outstanding characteristics of Strauss First Mortgage Real Estate Gold Bonds are marked by the rigid requirements each issue must pass before its final acceptance.
EMBODIED in these requirements is every established test for safety. Every bond offered by this house must meet these qualifications. The Strauss approval is your assurance of a safe, conservative investment.
WE have prepared a little booklet describing the Strauss procedure. It tells briefly and simply the requirements and the outstanding differences of Strauss First Mortgage Real Estate Gold Bonds. A copy will be mailed free on request.
Send for Descriptive Circular of Strauss First Mortgage Bond Offerings.
THE STRAUSS CORPORATION
9th Floor Penobscot Building
DETROIT, MICH.
No connection with any other bond house
COUPON
THE STRAUSS CORPORATION
9th Floor Penobscot Building
DETROIT, MICH. T-104
Please send me without obligation copy of "The Strauss Type of Bond" booklet.
Name ____
Address ____
City ____

New Issue
$2,000,000
City of Winnipeg, Manitoba
Twenty-Year 4½% Gold Bonds
(Non-Callable)
Dated November 1st, 1924 Due November 1st, 1944
Principal and semi-annual interest (May 1st and November 1st) payable in New York in gold at the Agency of the Bank of Montreal or, at the option of the holder, in Canadian funds in Canada. Coupon bonds in denomination of $1,000, registerable as to principal.
A full Sinking Fund is provided to retire this issue at maturity
Winnipeg, the capital of Manitoba, with a population of 194,850, is the third largest city in Canada and one of the leading commercial and financial centers of the Dominion. It ranks among the largest grain centers on the North American Continent and is the site of many important industries.
These bonds are the direct obligation of the City of Winnipeg and are being issued to provide funds for local improvements, water works, schools and for the public utility enterprises owned by the City.
Legality to be approved by E. G. Long, Esq., K. C.
Price 95¾ and interest to yield 4.83%
First National Bank Bank of Montreal
Brown Brothers & Co.
New York, November 20, 1924.
While no responsibility is assumed, information is taken from sources which we believe to be reliable.

Federal Income Tax Exempt
GREENWOOD, S. C.
5% S. D. Bonds—Due 1944
Price to yield 4.60%
R. M. GRANT & Co.
Incorporated

Florida Investments
of unusual merit
Write for information
SJOSTROM & CO.
63 WALL STREET NEW YORK
Tel. Bowling Green 1818-9849.

ORIGINATORS AND WHOLESALERS TO
DEALERS IN
MUNICIPAL and FIRST MORTGAGE BONDS
Sutherlin, Barry & Co., Inc.
NEW ORLEANS

HEADQUARTERS for all German Securities
Foreign Department
Robert C. Mayer & Co.
Bowling Green 0060
60 Broadway New York
Yorckstrasse 3 Berlin

Legal Investment for Savings Banks and Trust Funds in New York State
Exempt from all Federal Income Taxes

CITY OF CHARLOTTE
NORTH CAROLINA
4½% Gold Bonds

Dated Aug. 15 and Sept. 1, 1924
Due Feb. 15 & Mar. 1, 1926-1965

These Bonds are direct general obligations of the City of Charlotte, payable from unlimited ad valorem taxes on all the taxable property within the city.

MATURITIES AND PRICES
1929 to 1965 to yield from
4.15% to 4.40%

Complete description on request for circular T-107.

J. G. WHITE & COMPANY
INCORPORATED
37 WALL STREET, NEW YORK

Municipality of Medellin
(Colombia)
25-Year External 8s

Dated Oct. 1, 1923 Due Oct. 1, 1948

1. Not Callable before 1928.
2. Sinking Fund to retire all bonds by maturity.
3. Direct obligation; closed first mortgage on city's seven public utilities; and first charge on all city's revenues.
4. Pledged revenues 1923 over 2½ times interest and Sinking Fund charges.

Price 98 and Interest to Yield about 8.20%

THE EQUITABLE TRUST COMPANY
OF NEW YORK
37 Wall Street
247 Broadway 355 Madison Avenue

Industrial Acceptance Corporation
7% Cumulative First Preferred Stock

Earnings in 1924 equal to $26.55 per share on First Preferred Stock, and $2.82 per share on Common Stock.

Each 10 shares of First Preferred Stock will carry Voting Trust Certificates for 3 shares of Common Stock.

Price $100 per share and accrued dividend

Circular on request

Henry D. Lindsley & Co.
Incorporated
5 Nassau St. New York
Telephone Rector 2320

Securities Carried on Conservative Margin

LAMBORN, HUTCHINGS & COMPANY
Members: New York Stock Exchange, New York Curb Market, N. Y. Cotton and Sugar Exchange, New York Produce Exchange, Chicago Board of Trade
7 Wall Street New York
231 So. La Salle St., Chicago

High Yield and Strong Security
Light and Power Companies

Their strength depends on

1. Sales are made for cash only.
2. They manufacture necessities of life.
3. They manufacture only as needed, therefore inventories are at a minimum.
4. Competition is negligible.
5. Business is steadily growing.

We have prepared a list of selected issues of such companies with yields which range from 5% to 7%.

Circular T-41 free on request

Peabody, Houghteling & Co., Inc.
39 Wall Street New York

PRICES FOR PIG IRON AND STEEL ADVANCE

Increased Demand a Factor—Foreign Pig May Be Imported in Large Lots.

MILL OPERATIONS EXPAND

Roads Give Heavy Orders for Rails and Freight Cars—Shipyards' Activity Grows.

Increased demand for pig iron and heavy forms of finished steel were the outstanding developments in the iron and steel markets of the last week, according to the leading trade reviews. This situation resulted in a general upward price movement, according to the Iron Age. Advances of from 50 cents to $2 a ton were reported in pig iron, $2 in plates, structural steel and steel bars, and $3 in strips and other forms of steel. Approximately 1,000,000 tons of pig iron have been reported sold since Nov. 1, 450,000 tons of it during the week. Furnace operators, it is said, show a determination not to sell their product at the recent low prices. In view of the advances in pig iron, more attention is being paid to foreign iron, and, unless prices are advanced abroad, it is predicted that heavy importations of foreign pig iron may develop.

"The bulk of the bookings in steel was also in prices ruling before the advances, and 1924 requirements are now pretty well satisfied," says the paper. Limited purchases were also made for delivery early in 1925. Demand for first quarter protection is increasing and there is some mill maneuvering to accept contracts as matters of business expediency, but only for three months. The situation is making for strength in the new price levels.

"Mill operations are expanding. Ingot output in Pittsburgh and nearby districts is 65 per cent. of capacity, against 60 per cent. a week ago. Three more blast furnaces were blown in in the Chicago district.

"Steady expansion in railroad buying continues a feature. The Santa Fe program for 1925 will require 100,000 tons of rails and 25,000 tons of bridge work. The Nickel Plate is in the market for 20,000 tons of rails. Rail bookings of the week totaled 40,000 tons.'

The Iron Trade Review says:

"So far as finished steel is concerned, considerable tonnage has been driven in by the mills prior to raising prices, but it is apparently the strength of expectations of future business, rather than orders immediately at hand, that has been the predominating influence. A possible exception to this condition is furnished by Chicago, where mill capacity now is well booked in heavy materials for several months ahead. Steel works operations show betterment this week, after a more or less static condition for the last month. Chicago is 5 per cent. higher. Keen competition for nails and wire products between the Steel Corporation and independent mills has developed in the Western markets.

"Railroad car orders in the first two weeks of November exceeded 10,000, or more than double the total for all October. Orders of the last week have totaled more than 6,000. Shipbuilding exhibits more activity. The Isthmian Line, a subsidiary of the Steel Corporation, is negotiating for five large tank ships and the Matson Line for a passenger boat. One lake ore freighter has been placed and two others, one of which is for the Steel Corporation, are being figured on. The composite this week on fourteen representative iron and steel products is $39.21. This compares with $38.79 last week and $38.56 the preceding week."

NEW YORK STOCK EXCHANGE

Continued from Page Thirty-one.

1924 High.	1924 Low.	Sales.	Stock and Dividend Rate.	First.	High.	Low.	Last.	Net Ch'ge.	Closing Bid.	Closing Ask.
39	17½	2,500	Skelly Oil	22	22¾	21½	21½	— ⅝	21⅝	21¾
76½	63	4,600	Sloss-Sheff. S. & I. Co. (6)	75⅝	76	75⅝	75½	+ ⅛	74	75½
105½	85½	18,100	Southern Pacific (6)	103⅝	103¾	101½	101⅞	— 1½	101⅝	101⅞
110½	96	100	So. Porto Rico Sug. pf.(8)	96¾	96¾	96¾	96¾	— ⅝	96¼	102
76	35½	15,300	Southern Railway (5)	75⅞	76	74⅝	75¼	— ⅜	75¼	75⅝
79⅜	66⅞	1,300	Southern Railway pf. (5)	78⅛	78⅜	78	78	— ⅛	78	78½
18½	7¾	700	Spicer Mfg.	13⅞	14½	13⅝	13⅝	— ⅝	13½	13⅝
40⅝	31¾	1,200	Standard Gas & Elec. (3)	39⅜	39⅝	38⅝	38⅝	— ⅞	38⅝	39⅛
69⅝	55⅞	6,600	Standard Oil of Cal. (2)	61⅞	61⅞	60	60½	— ⅞	60½	60⅝
42⅝	33	8,300	Standard Oil, N. J. (1)	37⅞	37⅞	37¼	37⅜	..	37⅜	37⅝
119½	115¾	500	Standard Oil, N. J. pf. (7)	115¾	115¾	118	118	+ ⅛	118	118⅜
35⅞	13⅞	8,300	Standard Plate Glass (3)	16⅜	17	16⅜	16⅞	+ ⅛	16⅝	16⅞
95	85½	200	Sterling Products (4)	64⅝	64⅝	64½	64½	— ⅜	64½	64⅞
100⅝	48½	2,900	Stew. War. Speed. (5)	57¼	58¼	57¼	57¼	+ ⅛	57	57⅛
94⅞	54½	2,200	Stromberg Carburetor (8)	69¾	70⅝	69⅝	69½	+ ½	69	70
42	30½	29,300	Studebaker Co. (4)	41⅝	42	41	41	..	41	41⅛
12¾	6	2,500	Submarine Boat	9¼	9¼	9	9	..	9	9¼
6⅛	2⅜	2,900	Superior Oil	4⅝	4¾	4¼	4¼	— ⅛	4⅜	4⅝
3	1⅜	500	Sweets Co. of America	2⅛	2⅛	2⅛	2⅛	— ⅛	2⅛	2¼
9⅝	6⅜	1,900	Tenn. Copper & Chem.	7⅝	8	7⅝	8	+ ⅜	8	8¼
45⅜	37⅝	7,900	Texas Co. (5)	42⅞	43	42⅜	42⅜	— ⅝	42½	43
85⅞	57¼	9,400	Texas Gulf Sulphur (7)	84½	85½	84	84½	+ ⅝	84½	84⅝
45⅝	19	44,100	Texas & Pacific	42⅜	45⅞	41⅝	45⅞	+ 3½	45⅞	45⅝
15⅞	9	1,400	Tex. & Pac. Coal & Oil	10⅝	10⅞	10⅝	10½	..	10	10⅝
18½	6⅜	700	Third Avenue	13⅝	14	13⅝	14	— ⅛	12⅜	14
151	116¾	1,400	Tide Water Oil (4)	130	131	129	131	+ 2	130	132
41	31½	2,300	Timken Roller Bear. (12½)	36⅜	37	36½	36⅜	— ¼	36⅝	37
70⅜	53	2,500	Tobacco Products (8)	68	68¾	67⅝	67⅞	— ⅜	67⅞	67¾
93⅞	83¼	1,900	Tob. Prod., Class A (7)	91⅜	91⅞	91⅜	91⅜	— ⅞	91⅛	91⅜
6¾	3⅜	10,200	Transcontinental Oil	4⅜	4⅝	4	4⅛	— ⅛	4	4⅛
35½	25½	100	Transaus. & Will. St. pf. (2)	30	30	30	30	+ ½	30	30½
66	39½	100	Twin City Rapid Tran.(4)	50	50	50	50	..	51	55
36⅛	35¼	3,200	Union Oil of Cal. (1.80)	35⅝	35½	35½	35½	— ⅛	35½	35⅝
43	36½	300	Underwood Typewriter (3)	37⅝	38	37⅝	38	— ⅛	37½	38½
64⅝	33½	100	Union Bag & Paper	39	39	39	39	— ½	38½	39
⅞	⅝	600	Union Oil	25	25	21	21	— .02	⅞	1
148¾	129⅝	7,800	Union Pacific (10)	147⅜	148¾	147⅜	147⅝	— ⅛	147⅝	148
76½	70	800	Union Pacific pf. (4)	75	75¾	75	75¼	— ⅛	75⅝	75⅞
132⅝	94	200	Union Tank Car (5)	123	123	123	123	— ¾	121	120
37	20	400	United Alloy Steel	23	23	22⅝	22⅝	..	22⅜	23
54⅜	42⅜	1,400	United Cigar Stores (2¾)	54⅜	54⅜	53⅛	53⅝	— ⅜	53⅜	53⅞
109⅛	71	1,400	United Drug (6)	106⅜	106⅝	107	107	— 1½	106	107½
53	46½	100	United Drug 1st pf. (3½)	51⅞	51⅞	51⅞	51⅞	— ⅛	51½	53
43	25	100	United Drywood	27⅛	27⅛	27⅛	27⅛	— ⅛	26	27⅝
224½	182	400	United Fruit (10)	218¾	214¾	218	214¾	— 1½	212	214
25	7⅝	1,200	United Ry. Investment	24	25	23¾	23½	— ½	23¼	23¾
55¼	26⅝	5,000	United Ry. Invest. pf.	54	55¼	53	53	— 1½	52¾	53½
147¾	64	8,500	U. S. C. I. P. & Foundry	147	147	141⅝	141⅝	— 2¾	141¾	142½
104½	91¾	200	U. S. C. I. P. & F. pf. (7)	103¾	103¾	103¾	103¾	..	102½	103
39¾	21¼	11,000	U. S. Distributing	24⅝	25⅛	23½	23¾	— ⅜	..	..
138	98	700	U. S. Distributing pf. (7)	135	138	135	138	+ 6½	..	..
24⅜	16⅝	1,000	U. S. Hoffman Mach.(50c)	23	24	23	24	+ 1½	23½	24
86⅞	61¼	13,400	U. S. Industrial Alcohol	86¼	86⅝	84¼	84¾	— 2⅛	84½	84⅝
107⅜	90	400	U. S. Realty & Imp. (5)	90	90	90	90	..	93½	..
106	100	200	U. S. Realty & Imp. pf. (7)	103⅞	103⅞	103⅞	103⅞	— ⅛	103	104
42⅞	22½	6,300	United States Rubber	37⅞	38½	37⅞	37⅞	— ⅝	37¼	37½
94⅜	66¾	1,800	U. S. Rubber 1st pf. (8)	91	91¾	91	91⅝	+ 1	91	91½
38½	18¼	2,500	U. S. Smelt., Ref. & M.	36¼	36¼	35⅝	35⅝	— ⅜	35⅝	36
46⅜	37⅞	300	U. S. S. R. & M. pf. (3½)	46	46	45¾	46	..	45¼	46
116⅝	94½	58,500	United States Steel (7)	116⅜	116⅝	115⅜	115⅝	— ⅝	115⅜	115⅞
123	113⅝	500	United States Steel pf.	122⅞	122⅝	122⅝	122⅝	— ⅛	122½	122⅝
21	13	300	Universal Pipe & Radiator	17⅛	17⅛	16½	16½	— ⅜	16½	16⅝
63	47⅛	100	Universal P. & R. pf. (7)	52	52	52	52	— 5	..	57
82	64	200	Utah Copper (4)	80¼	80¾	80	80¼	— ½	80	80¾
37	16⅝	2,900	Utah Securities	35⅝	36	34½	34⅝	— ½	34½	35
35½	19⅛	5,100	Vanadium Corp.	28	28⅜	27½	27⅝	— ⅛	27½	28
10⅜	8⅛	1,200	Va.-Carolina Chemical	2⅝	2⅝	2⅜	2⅜	+ ⅛	2½	2⅝
7	3	100	Va.-Caro. Chem. Class B	1¼	1¼	1⅛	1⅛	..	1¼	1⅜
34⅜	2⅞	1,800	Va.-Carolina Chemical pf.	7⅛	7⅛	6⅞	6⅞	— ⅛	7	7⅛
53	35	200	Virginia Iron, C. & C.	40	41	40	41	+ 4	40½	45
15⅜	4⅜	400	V. Vivaudou	9⅛	9⅛	8⅝	8⅝	— ⅛	8½	9
20⅝	10⅝	35,200	Wabash	20	20⅝	20	20¼	+ ⅜	20⅛	20¼
59⅞	34	59,400	Wabash pf. A	56	56⅞	54½	54⅝	— ⅛	54⅝	55
39⅝	22½	200	Wabash pf. B	36¼	35⅝	35⅜	35⅝	+ ⅛	37	39
20	14	1,700	Waldorf System (1¼)	19	19⅛	18⅝	18⅝	..	18⅜	18⅝
19¼	14½	1,100	Weber & Heilbroner (1)	14⅝	15	14½	15	+ ⅛	14½	15¼
98	47½	100	West Penn Co. (4)	86	86	86	86	— 2½	86	87½
13⅜	8⅜	8,800	Western Maryland	12½	12⅝	12⅜	12⅜	+ ⅛	12¼	12⅝
21⅜	15⅞	1,100	Western Maryland 2d pf.	20⅞	21	20⅞	20⅞	+ ⅛	20½	20⅞
29⅝	14⅝	9,700	Western Pacific	27⅝	28¾	27⅝	28½	+ 1⅝	28¼	28½
79⅝	58	1,900	Western Pacific pf. (6)	78⅝	78⅞	78⅝	78⅝	— ⅛	78½	78⅝
118⅜	105	300	W. U. Telegraph (7)	117	117⅛	116⅝	117⅛	+ ⅛	117	117⅜
101⅛	84	900	Westinghouse A. B. (6)	100⅝	100⅝	100	100⅛	— ⅛	99	100⅛
65⅞	55¼	6,400	Westinghouse E. & M. (4)	63	65¼	64⅛	64⅞	+ ⅛	64⅜	65
81⅛	72	100	Westinghouse 1st pf. (4)	81¼	81¼	81⅛	81⅛	+ 3⅛	76	..
16⅞	7⅞	2,700	Wheeling & Lake Erie	14⅜	14⅞	14	14¼	— ⅛	14½	14¾
27¼	14½	3,900	Wheeling & Lake Erie pf.	27	27	26	26⅞	+ ⅛	26	26¼
26⅜	23⅞	400	White Eagle Oil (2)	26⅜	26⅜	26⅜	26⅜	— ⅛	26¼	26⅞
70¼	50⅞	6,400	White Motors (4)	69⅝	69⅝	66⅝	68	— 1⅝	67⅝	68¼
5	2	200	Wickwire-Spencer Steel	1¼	1¼	1¼	1¼	..	1	1½
14⅝	6⅞	18,200	Willys-Overland	8⅝	9	8⅝	8⅝	— ⅛	8⅝	8⅝
68	61½	15,400	Willys-Overland pf.	67⅞	70	67⅞	68	+ 1⅞	67⅝	68
28	4⅜	300	Wilson & Co.	5⅝	5⅝	5¼	5½	— ⅛	5	5¾
17⅜	11	100	Wilson & Co. pf.	16	16	16	16	..	15⅝	16
120⅝	72¼	17,200	Woolworth, (F. W.) Co.(8)	113	115⅝	113	113⅝	— 1⅝	113½	114
50⅝	23⅞	6,500	Worthington Pump .... (6)	49⅝	49⅝	45⅝	45⅞	— 3⅝	45⅝	46¼
87	68	100	Worthington P. pf. A (7)	86½	86½	86½	86½	— ½	86	87
73	58½	300	Worthington P. pf. B (6)	73	73	71½	71½	— 1½	71	73
13⅜	9⅝	100	Wright Aeronautical (1)	12⅜	12⅜	12⅜	12⅜	— ⅛	12⅜	13⅞
45½	32	2,800	Wrigley (Wm. Jr.) (3)	43	45½	44⅜	44⅜	..	44½	44⅞
38⅝	37	3,300	Yellow Cab Mfg. (5)	38	39⅝	37½	38⅝	+ ⅝	38¼	39½
			RIGHTS.							
⅝	2	2,300	Continental Can	⅝	⅝	⅞	⅞	+ ⅛	..	..
1⅜	⅞	1,505	Illinois Central	1⅛	1⅛	⅞	⅞	..	..	..
12	7½	550	Pittsburgh & W. Virginia	11	11	10¾	10¾	— ⅛	10¾	11
10½	2½	600	Public Service, N. J.	10¼	10¾	19	19	— ⅛	19	19¼
⅞	⅜	19,240	Public Service, N. J., new	⅝	⅞	⅝	⅞	+ ⅛	..	..
24⅝	15¼	800	Reading	22	22	21½	21⅝	— ⅝	21½	22
⅝	⅜	1,400	White Motors	⅝	⅝	⅝	⅝	..	..	..

Dividend rates as given in the above table are the annual cash payments based on the latest quarterly or half yearly declarations. Unless otherwise noted, extra or special dividends are not included.

*Partly stock. †Partly extra. ‡Payable in preferred stock.

Subscriptions having been received in excess of the entire amount of this issue, this advertisement appears as a matter of record only.

NEW ISSUE

$1,000,000

Central Iowa Power and Light Company

7% Convertible General Mortgage Gold Bonds, Series "A"

Dated November 1, 1924. Due November 1, 1934.

Interest payable May 1 and November 1. Coupon bonds in denomination of $1,000 and $500, registerable as to principal only and interchangeable as to denomination. Redeemable at the option of the Company in whole or in part on any interest date on forty-five days' prior notice, at 106 and accrued interest up to and including November 1, 1929, this premium of 5% of the principal decreasing at the rate of 1% of the principal on each May 1 thereafter. Principal and interest payable at the option of the holder at New York, Chicago, or Philadelphia.

THE CENTRAL TRUST COMPANY OF ILLINOIS, Chicago, Trustee

Interest Payable Without Deduction For Normal Federal Income Tax Not To Exceed 2%

Pennsylvania Four-Mill Tax, Connecticut Four-Mill Tax, Maryland Four and One-half-Mill Tax and Massachusetts 6% Income Tax refundable to holders resident in those States.

THESE BONDS ARE LISTED ON THE CHICAGO STOCK EXCHANGE

The following information is summarized by Mr. M. W. Stroud, President, from his letter to us, and from auditors' and appraisers' reports and other reliable sources:

BUSINESS: Central Iowa Power and Light Company will own and operate the electric and gas properties now owned and operated by the Citizens Gas and Electric Company, Cedar Valley Electric Company and Northern Iowa Gas and Electric Company, now furnishing, without competition, electric light and power in forty-seven communities in central and north central Iowa, including the cities of Waterloo, Hampton, Charles City, Eagle Grove, Clarion and Humboldt. The Company will also manufacture gas in Waterloo and Eagle Grove, and will distribute it in these cities and in Cedar Falls. The total population of the territory to be served by the Company is estimated at approximately 200,000, and the aggregate number of gas and electric customers is in excess of 35,000.

SECURITY: These Bonds will be secured by a direct mortgage on all the fixed property to be owned by the Company, subject only to the First Mortgage Gold Bonds (now outstanding in the amount of $6,500,000), to bonds hereafter issued under the conservative restrictions of the first mortgage, to purchase money liens and to liens existing on after acquired property. The total funded debt to be presently outstanding, including these Bonds, will be $7,500,000. The reproduction cost new, less accrued depreciation, of the property to be owned by the Company, as recently determined by independent public utility engineers and appraisers, is $14,189,857.

EARNINGS: The earnings of the properties to be owned by Central Iowa Power and Light Company, for the twelve months ended August 31, 1924, were as follows:

Gross Earnings	$1,912,386
Operating Expenses (including current maintenance and taxes other than Federal Income Taxes)	1,130,660
Net Earnings	$ 781,726
Annual Interest Charges on outstanding First Mortgage Bonds	$ 390,000
Balance	$ 391,726
Annual Interest Charges on 7% General Mortgage Gold Bonds (this issue)	70,000

The balance of Net Earnings as shown above is thus more than FIVE AND ONE-HALF TIMES the annual interest requirements on all outstanding Bonds of this issue.

MANAGEMENT: The Company will be controlled by The American Gas Company, which has had a long and successful experience in the operation of public utility properties. The American Gas Company controls and operates electric light and power and gas properties located in seven states, serving a population estimated at 1,000,000, including The Philadelphia Suburban Gas and Electric Company; The Luzerne County (Pennsylvania) Gas and Electric Company; the Rockford (Illinois) Gas Light and Coke Company, and the Burlington (Vermont) Light and Power Company. The Central Iowa Power and Light Company is thus assured of efficient management of its properties.

These bonds are offered for delivery when, as and if issued and accepted by us, and subject to the approval of all legal details by our counsel. It is expected that interim receipts of the Trustee, exchangeable for definitive bonds when prepared, will be ready for delivery about November 25, 1924.

All legal details in connection with this issue are subject to the approval of Messrs. Pam & Hurd, Chicago, for the Bankers, and Messrs. Townsend, Elliott & Munson, Philadelphia, for the Company. All properties have been reported upon and valued by Day & Zimmermann, Inc., Engineers, Philadelphia.

Books and accounts have been audited by Arthur Andersen & Co., Chicago, as to the properties owned by the Northern Iowa Gas and Electric Company, and by John Heins & Co., Philadelphia, as to the properties now owned by the Citizens Gas and Electric Company and the Cedar Valley Electric Company.

Price: 100 and Accrued Interest, to Yield 7%

A. C. Allyn and Company
Incorporated

Stroud & Company
Incorporated

The statements made above are not guaranteed but they are based upon reports and other information we believe to be entirely reliable, being the data upon which we have acted in purchasing these securities for our own account.

These bonds having all been sold, this advertisement appears as a matter of record only.

NEW ISSUE

$850,000

Hubbard, Eldredge & Miller, Inc.

First Mortgage Fifteen-Year 7% Sinking Fund Gold Bonds

To be dated Nov. 1, 1924. To mature Nov. 1, 1939.

Coupon bonds in denominations of $1,000, $500 and $100, registerable as to principal only. Authorized $1,000,000. To be presently outstanding $850,000. Interest payable May 1 and November 1, without deduction for normal Federal Income Tax not in excess of 2%. Redeemable in whole or in part on any interest payment date upon thirty days' notice at 105 and accrued interest. The Chase National Bank of the City of New York, Trustee.

The mortgage will provide for a sinking fund requiring payment to the Trustee annually, commencing on May 1, 1926, of an amount equal to 10% of the net earnings (as defined in the mortgage) of the Company for the preceding fiscal year up to $100,000, plus 20% of the balance of such net earnings; provided, however, that in no year shall such annual sinking fund payment be less than $25,000, nor shall the Company be obligated to pay in any one year more than $50,000. Based upon average earnings during the past five years, it is expected that the sinking fund payments will be sufficient to retire all of the bonds presently to be issued before maturity.

Mr. L. D. Eldredge, who is to become President of the new company, has summarized his letter in part as follows:

Business: Hubbard, Eldredge & Miller, Inc., is to be incorporated for the purpose of effecting a consolidation, through the acquisition of their principal assets, of the businesses of Hubbard, Eldredge & Miller of Rochester, New York; the Binghamton Chair Company of Binghamton, New York; the Parkersburg Chair Company of Parkersburg, West Virginia and the Peru Chair Works of Peru, Indiana. These four companies have been engaged for a long period of years in the manufacture of chairs, couches, day beds, etc., generally known to the trade as furniture seatings. The products of these companies enjoy an excellent standing in the trade and are sold throughout the United States to leading furniture retailers. Hubbard, Eldredge & Miller, of Rochester, whose management will direct the affairs of the new company, have been in business for over forty years and hold a leading position in the production of high grade seatings.

Security: The bonds will be secured by a direct first mortgage on all the fixed assets of the Company, comprising four manufacturing plants and their equipment, which, on the basis of the appraisal made by Manufacturers Appraisal Company, have a reproduction value less depreciation as of October 1, 1924, of $1,473,451. The consolidated balance sheet as of October 1, 1924, certified to by Messrs. Seidman & Seidman, after giving effect to the sale of these bonds and the appraisal of the fixed assets as set forth above, shows tangible assets, after deducting all indebtedness other than these bonds, of $2,602,206, which is equivalent to more than $3,060 for each $1,000 bond presently to be outstanding.

Earnings: The average earnings after depreciation and before Federal Income taxes, of the four companies, the assets of which will be acquired by the new company, for the five years from 1919 to 1923, inclusive, as reported by Messrs. Seidman & Seidman amounted to $299,669 or 5.03 times interest requirements on this issue of First Mortgage Bonds.

	1919	1920	1921	1922	1923
Sales (After Allowances, Discounts and Freight)	$2,061,467	$2,324,012	$1,494,676	$2,129,808	$2,324,630
Net Operating Profit	452,513	616,676	257,295	353,253	307,053
Net Profit after Depreciation but before Federal Taxes	404,426	551,782	158,243	161,110	224,778

These bonds are offered, when, as, and if issued and received by us, subject to the approval of counsel. Legal proceedings in connection with the issue will be passed upon by Messrs. Rushmore, Bisbee & Stern and Kellogg, Emery, Innes-Brown & Cuthell of New York, for the Bankers, and Messrs. Jenkins, Dayo & Hitchcock of Binghamton, N. Y., for the company. Interim Receipts or Temporary Bonds may be delivered pending issuance of Definitive Bonds.

Price 100 and accrued interest to yield 7%

Bauer, Pond & Vivian
INCORPORATED
New York

Wm. L. Ross & Company
INCORPORATED
Chicago

The information contained herein, while not guaranteed by us, has been gathered from sources believed to be reliable.

EXEMPT FROM FEDERAL INCOME TAX

COUNTY BONDS
Yielding 4.50% to 4.90%
Full county obligations
Payable from ad valorem taxes

$175,000 NATCHITOCHES PARISH, LA. Highway 5's
Maturing 1926 to 1944
Assessed valuation $20,201,589
Bonded debt 1,871,400
Population 40,000
To yield 4.50% to 4.70%

$100,000 MONTGOMERY CO., N.C. Road & Br. 5½'s
Maturing 1934
Assessed valuation $14,492,698
Bonded debt 1,160,000
Population 14,500
To yield 4.87%

$36,000 MACON COUNTY, N. C. Road 5½'s
Maturing 1934 to 1944
Assessed valuation $6,154,333
Bonded debt 265,000
Population 15,000
To yield 4.90%

Single bonds or entire issues sold.
Complete descriptive circulars on request.

Send for our 32-page booklet of Current Offerings describing in detail over 50 issues of Municipal Bonds yielding from 4.00% to 6.00%

The Hanchett Bond Co.
Incorporated 1910
MUNICIPAL BONDS
CHICAGO
New York Office
26 Cortlandt Street Telephone Rector 6811

8% Preferred Stock
of Leading
New York City Corporation
43 years in business.
Net earnings over entire period average more than 2½ times its preferred dividend requirements.
Price to yield nearly 8%
Circular upon request.
ARTHUR ATKINS
100 Broadway—Tel. Rector 8099

BANKERS OFFICES
Fully Equipped
3,000 Sq. Ft.
FOR RENT.
Also some smaller units in the NORTH AMERICAN Building at 60 Broadway
IMMEDIATE POSSESSION
E. S. WILLARD & CO.
Agents.
49 WILLIAM STREET
Rector 3028

The Little Coupon With the Big Message

We want you to fill out the little coupon below—just your name and where you live—it isn't necessary to give us any more information—what we want is to send some information to you—we want to show you how your hope of independence can be realized through the medium of 5½% PRUDENCE-BONDS—secured by first mortgages on income-earning properties—and guaranteed as to interest and principal by our Capital, Surplus and Reserves of over $2,700,000—*don't let a two-cent stamp stand between you and your financial safety!*

Mail the Coupon!

OFFICES OPEN MONDAYS UNTIL 9 P. M.

The PRUDENCE COMPANY, Inc.
UNDER THE SUPERVISION OF N. Y. STATE BANKING DEPT.
331 MADISON AVE., at 43d St., NEW YORK
162 REMSEN STREET, BROOKLYN

CAPITAL, SURPLUS AND RESERVES OVER $2,700,000

DENOMINATIONS: $100 - $500 - $1000

TEAR OUT

THE PRUDENCE COMPANY, Inc.
331 Madison Ave., N.Y.
Gentlemen:
Without obligation on my part please send me your booklet explaining your Guarantee that Prudence Bonds "Multiply Safely."
Name.....
Address.....

FINANCIAL NOTICES.

CALLED BONDS
CITY OF EL PASO, TEXAS

The City of El Paso, Texas, hereby calls for redemption January 1, 1925, all the issue of EL PASO CITY SCHOOL BONDS (SERIES F, comprising bonds Nos. 1 to 75, both inclusive, each for $1,000.00, and dated January 1, 1901, aggregating $75,000.00. The City of El Paso will redeem all said bonds at par and accrued interest at the Chemical National Bank of New York in New York City, N. Y., or at the office of the City Treasurer of the City of El Paso, Texas, at the option of the holder, on January 1, 1925, and interest thereon to said date.

HOWARD E. DOSS,
Mayor.
Attest: H. Ross, City Secretary.

MEETINGS AND ELECTIONS.

NOTICE OF MEETING.

The annual election of Directors of The Equitable Life Assurance Society of the United States will be held at the office of the Society, Room 417, Equitable Building, 120 Broadway, in the Borough of Manhattan, City, County and State of New York, on Wednesday, December 3, 1924, at ten o'clock A. M. The polls will be opened at ten o'clock in the forenoon and will remain open until four o'clock in the afternoon of that day, at which time they will be closed. Such other business will be transacted as may properly be brought before the meeting.

WILLIAM ALEXANDER,
Secretary.
New York, November 12, 1924.

STOCK SPECULATION UNCHECKED BY BANK

Federal Reserve Directors Make No Change in the Rediscount Rate.

RISE HAD BEEN RUMORED

Money Situation, Bankers Say, Has Changed but Little Since the Election.

Stock traders were deeply interested yesterday in a rumor that the Federal Reserve Bank of New York planned through the medium of its rediscount rate to take instant action designed to check speculation in securities. The board of Directors of the bank met yesterday afternoon, but it adjourned after a brief session with the information that no action of any kind had been taken.

No retarding influence has been experienced by stock trading since the election which swept away many uncertainties away and gave the market clear sailing ahead. But early this week Wall Street began to hear vague rumors of the Federal Reserve Bank increasing the rediscount rate and, by yesterday nearly every brokerage house in the financial district was concerned. Bankers, however, seemed to be little interested. The money situation, they said, had not changed appreciably, and the use of the rediscount rate to meet every little outburst of speculation was not generally expected by them.

As described by bankers, the money condition had undergone only slight change since election day. There has been only a moderate increase in commercial demand, the weekly total of bills discounted in this district being still about one-quarter of the corresponding total for the same week of last year, and increased brokerage loans were said to be insufficient to do more than take up some of the money slack.

The surplus of money over actual needs in the New York money centre was estimated as high as $700,000,000, as of Nov. 8. Increased requirements since then were said to have only a part of this, and business both in a commercial way and in security dealings could be financed for some time to come, it was stated, without causing any great change in money rates. In the market yesterday, money appeared to be a shade softer. Six months' money was quoted at 3½ per cent. bid, as against 3¾ per cent. the day before, and business in commercial loans and in other classifications was said to be dull.

Great importance is attached by Wall Street to the Federal Reserve Bank's rediscount rate, which now is accepted as a barometer of credit conditions. Bankers said yesterday that the central institution would not be obliged to try to stop speculation. The institution's problem, it was explained, was one of measuring credit conditions in a broad way and of fixing its rediscount rate in accordance. A fairly general increase in business, it was said, would be necessary before the bank's directors would find it necessary to take action, and such action would be designed not for the purpose of checking speculation but of bringing the Reserve Bank quotation in line with open money market rates.

RUMORS OF BUYING BY VAN SWERINGENS

Wall Street Hears of Attempts to Obtain Minority Holdings in Railroads.

With the arrival of O. P. Sweringen in New York yesterday to continue work on the leases which have been holding up the proposed Nickel Plate merger, rumors of the buying of minority holdings were rife. It was reported that the buying of the stocks of the roads interested in the merger during the last few days had been by sources which bought for the Van Sweringen interests several months ago.

Several railroad financiers stated that the Van Sweringens, finding difficulty in putting the leases through, were trying to get possession of as much of the minority stock as possible. It is definitely known that representatives of the Cleveland interests were in New York this week trying to obtain more proxies. Although the prices the Van Sweringens would have to pay in the open market are said to be above what they paid for their original holdings in the various railroads, it is pointed out that such a policy might be the best for them in the long run.

So far as could be learned yesterday, the conferences of counsel for the various roads during the last three or four weeks have failed to result in a plan which would be agreeable to all of the railroads interested. The difficulty in the case of the Erie is said to be even greater than that of the Père Marquette, and efforts to arrive at some agreement has shifted from the Père Marquette to the Erie. It is now believed that in case a satisfactory lease for the Erie is obtained it will most likely meet with the approval of the Père Marquette.

Late yesterday afternoon O. P. Van Sweringen conferred with E. N. Brown, Chairman of the Board of Directors of the Père Marquette. This was interpreted in the financial district as an indication that another revised plan might be submitted to the Père Marquette soon.

F. J. Lisman, railroad banker, in a statement issued yesterday, predicted that the Van Sweringen merger of the Nickel Plate System would not be consummated within a year. "With reference to the much discussed Nickel Plate consolidation, hearings must cover much new ground, develop new precedents and drag over a very long period," he said. "We doubt whether a final decision may reasonably be expected within a year."

This statement was made in a discussion of the railroad situation as a whole.

CUT LIGHT AND POWER COST

Michigan Company Goes Back to Pre-War Rates.

Prices for electric light and power provided by the Consumers' Power Company of Michigan will be returned to their pre-war levels under the terms of the 18 to 20 per cent. reduction announced yesterday by the company at Battle Creek, Mich.

Reduction in power and light rates in the last two years have been effected by numerous utility companies principally as the result of increasing consumption which has brought with it an "automatic" reduction in costs of production. The reductions have been further made possible by higher plant efficiency per unit of production with corresponding fuel conservation and lower operating expenses.

DELAY ACTION ON DIVIDEND.

St. Louis & San Francisco Payment to Come Up Dec. 3.

The Executive Committee of the St. Louis & San Francisco Railway considered the question of a dividend on the common stock yesterday, but took no definite action. Chairman E. N. Brown of the board of directors, said that action had been deferred until a meeting of the entire board, Dec. 3.

Dividends on the preferred stock were inaugurated on Oct. 1 last, at the rate of 6 per cent.

Canada Exports Less Wood Pulp.

OTTAWA, Nov. 19.—Canada's exports of wood pulp totaled $40,170,357 during the year ended October, 1924, compared with $47,159,892 in 1923, according to a Government report today.

FOREIGN EXCHANGE.

Market Dull, Rates Only Slightly Changed—Argentine and Uruguay at New Highs.

Business in the foreign exchanges dropped into a quiet and uninteresting session yesterday, fluctuations in rates, on the limited volume, being evidence that bankers and dealers had taken a breathing spell from the furious pace which had marked the trading of the last month. The tone of the market was firm, nevertheless, and the demand strong enough to offset the liquidating sales and commercial paper offered.

Sterling, from a point fractionally up from Tuesday, dropped 9-16 cent, to $4.62 7-16, with a small recovery at the close. French francs gained one-half point at 5.24 cents, as did Italian lire and Spanish pesetas, but the Swiss, Belgian and Holland remittances were uniformly firm and without change. The Chinese currencies advanced ¾ to ⅞ cent, while the Indian and Japanese rates were firm.

South Americans continued strong, importers' requirements lifting Argentine and Uruguay to new highs for the year, the Montevideo bill coming within a narrow margin of par. The Canadian dollar went to a premium of 1-64 of one per cent.

WEDNESDAY, NOV. 19, 1924.

	High.	Low.	Final.	Tuesday's Final.
LONDON	$4.63⅝	$4.62⅞	$4.63¼	$4.63¼
PARIS	5.25	5.23½	5.24	5.23½
ROME	4.33½	4.32½	4.32⅝	4.32½
AMSTERDAM	40.15	40.11	40.12	40.12
BERLIN	23.80	23.80	23.80	23.80
MADRID	13.61	13.59	13.60	13.59
STOCKHOLM	26.85	26.83	26.83	26.83

Closing Rates.

In the subjoined table the quotation on sterling represents dollars and decimals of a dollar; all others represent cents and decimals of a cent. Quotations preceded by the decimal mark indicate a price measured in fractions of a cent.

Europe.

	Wednesday.	Tuesday.	Week Ago.	Year Ago.
STERLING—Par $4.86⅝ per sovereign.				
Demand	4.62½	4.63¼	4.60⅞	4.39
Cables	4.62⅝	4.63½	4.60½	4.39¼
Com. 60 days	4.59⅛	4.59⅝	4.57⅜	4.38
Com. 90 days	4.57⅛	4.58½	4.55⅜	4.34⅝
FRANCE—Par 19.3 cents per franc.				
Demand	5.24	5.23½	5.27	5.51⅛
Cables	5.24½	5.24	5.27½	5.52⅛
ITALY—Par 19.3 cents per lira.				
Demand	4.32⅜	4.32½	4.33⅜	4.38
Cables	4.33¼	4.33	4.34⅛	4.38½
BELGIUM—Par 19.3 cents per franc.				
Demand	4.81⅝	4.81	4.83½	4.75½
Cables	4.82⅛	4.81½	4.84	4.76
GERMANY—Par 23.8 cents per mark.				
Demand	23.80	23.80	23.80	....
Cables	23.80	23.80	23.80	....
AUSTRIA—Par 20.3 cents per crown.				
Demand	.0014⅝	.0014⅝	.0014⅛	.0014⅛
Cables	.0014⅜	.0014⅝	.0014⅝	.0014⅛
CZECHOSLOVAKIA—Par 20.3 cents per crown.				
Demand	2.99	2.98⅝	2.98¼	2.93
Cables	2.99	2.98⅝	2.98¼	2.93
DENMARK—Par 26.8 cents per krone.				
Demand	17.56	17.56	17.58	17.37
Cables	17.58	17.58	17.60	17.40
FINLAND—Par 19.3 cents per finnmark.				
Demand	2.52⅝	2.53	2.52⅝	2.62½
Cables	2.52⅝	2.53	2.52½	2.62½
GREECE—Par 19.3 cents per drachma.				
Demand	1.80	1.79	1.81	1.65
Cables	1.83	1.82	1.84	1.68
HOLLAND—Par 40.2 cents per florin.				
Demand	40.12	40.12	39.50	38.18
Cables	40.16	40.16	39.94	38.22
HUNGARY—Par 20.3 cents per crown.				
Demand	.0013⅝	.0013¾	.0013¾	.0054
Cables	.0013⅝	.0013¾	.0013¾	.0054
NORWAY—Par 26.8 cents per krone.				
Demand	14.80	14.81	14.73	14.82
Cables	14.82	14.83	14.75	14.85
*POLAND—Par 19.3 cents per zloty.				
Demand	19.25	19.23	19.25	.000053
Cables	19.25	19.25	19.25	.000053
PORTUGAL—Par $1.0803 per escudo.				
Demand	4.69	4.65	4.51	3.71
Cables	4.74	4.68	4.56	3.76
RUMANIA—Par 19.3 cents per leu.				
Demand	.51	.52⅛	.51⅝	.50
Cables	.51	.52⅛	.51⅝	.50
SPAIN—Par 19.3 cents per peseta.				
Demand	13.60	13.59	13.54	13.06
Cables	13.62	13.61	13.56	13.08
SWEDEN—Par 26.8 cents per krona.				
Demand	26.83	26.83	26.81	26.37
Cables	26.85	26.83	26.83	26.40
SWITZERLAND—Par 19.3 cents per franc.				
Demand	19.27	19.28	19.25	17.44
Cables	19.28	19.29	19.26	17.46
YUGOSLAVIA—Par 19.3 cents per dinar.				
Demand	1.45¼	1.45¼	1.45½	1.13
Cables	1.45¾	1.45¾	1.46½	1.13

Far East.

CHINA—Cents per silver dollar for Hong-Kong; per tael for Shanghai and Peking.				
Hongkong—				
Demand	55.38	55.25	55.13	50.63
Cables	55.50	55.375	55.25	50.75
Peking—				
Demand	79.00	78.75	79.25	76.75
Shanghai—				
Demand	76.63	76.38	76.88	71.88
Cables	76.75	76.50	77.00	72.00
INDIA—Calcutta: Cents per rupee, nominally stabilized at one-tenth of a pound sterling.				
Demand	34.50	34.50	34.13	30.85
Cables	34.625	34.625	34.25	30.95
PHILIPPINE ISLANDS—Manila: Par 50 cents per silver peso.				
Demand	50.25	50.25	50.25	49.37
Cables	50.50	50.50	50.50	49.625
JAVA—Par 40.2 cents per florin.				
Demand	40.00	40.00	39.75	37.50
JAPAN—Par 49.8 cents per yen.				
Demand	38.38	38.38	38.50	48.18
Cables	38.50	38.50	38.63	48.30

South America.

ARGENTINA—Par 42.44 cents per Argentine paper dollar.				
Demand	38.12	37.87	37.50	31.25
Cables	38.25	38.00	37.63	31.37½
BRAZIL—Par 32.45 cents per paper milreis.				
Demand	11.75	11.81	11.75	8.85
Cables	11.81	11.87	11.81	8.90
CHILE—Par 36.5 cents per paper peso.				
Demand	11.42	11.41	11.49	10.95
Cables	11.47	11.46	11.48	11.00
PERU—Par $4.8665 per pound.				
Checks	4.18	4.18	4.12	4.04
Cables	4.19	4.19	4.13	4.05
URUGUAY—Par $1.0342 per gold peso.				
Demand	100.20	98.33	94.34	71.62
Cables	100.55	98.68	94.59	72.00

Canada.

MONTREAL—Par 100 cents per Canadian dollar.				
Demand	100.15⅝	100.00	99.96	96.15

Russian Currency.

Prices for pre-revolution Russian ruble notes were as follows: (par 51.40 cents per ruble):

	Bid.	Asked.
100-ruble notes	.15	.17
500-ruble notes	.09½	.10⅝

*Effective July 1, by Government decree, zloty replaced mark; relations fixed at 1,800,000 Polish marks for one zloty. Present price is for new currency, while for year ago per paper mark.

FOREIGN STOCK MARKETS.

Paris and London Firm—French Rentes Steadier.

LONDON, Nov. 19.—Trading was quiet but prices were firm on the Stock Exchange today. Old 2½ per cent. consols 58¼, British 5 per cent. war loan 101⅛, 4½ per cent. war loan 97¼; all unchanged.

De Beers Mining ⅛ higher at 11⅞; Rand Mines unchanged at 3.

PARIS, Nov. 19.—Prices were firm on the Bourse today. Three per cent. rentes 5 centimes higher at 49 francs 65 centimes; 5 per cent. war loan unchanged at 60 francs 50 centimes.

Exchange on London rose 50 centimes to 86 francs 32 centimes per sovereign; the American dollar was quoted at 19 francs 7 centimes, against 19.5 yesterday.

Fewer Locomotives Out of Order.

Class 1 railroads on Nov. 1 had 11,095 locomotives in need of repair, or 17.2 per cent. of the number on line. This was a decrease of 744, compared with the number in need of repair on Oct. 15. During the last half of October the railroads repaired and turned out of their shops 36,233 locomotives, an increase of 3,622 compared with the number repaired during the first half of October.

National Tea Sales.

The National Tea Company reports gross sales of $3,436,696 in October, against $3,072,917 last year. For the ten months ended with October, gross sales were $31,510,566, against $34,828,601 in the same period in 1923.

BID AND ASKED QUOTATIONS

FOREIGN ISSUES.

Closing quotations for Government and municipal bonds issued in this country and in American currency values:

	Bid.	Asked.
Argentine 5s, 1945 M. & S.	80½	82
Argentine 6s, 1957 M. & S.	94	94¼
Argentine 7s, 1927 F. & A.	102¾	103⅛
Austrian Gov. 7s, 1943 J. & D.	95	95¼
Belgium 8s, 1925 J. & J.	100¼	100⅝
Belgium 6½s, 1949 M. & S.	93⅜	96¼
Belgium 7½s, 1945 J. & D.	109¾	110
Belgium 8s, 1941 F. & A.	107¼	107½
Brazil Cent. Rys. 7s, '52 J. & D.	82½	83
Cent. Steamship 7s, 1942 M. & N.	96	99⅜
Carlsbad 8s, 1954 M. & N.	98½	99
City of Bergen 8s, 1945 M. & N.	110¾	111¼
City of Bergen 6s, 1949 A. & O.	97¼	97⅝
City of Berne 5s, 1945 M. & N.	110⅜	111
City of Bordeaux 6s, 1934 M. & N.	88½	88¾
City of Gt. Prague 7½s, '52 M. & N.	92½	92⅝
City of P. Alegre 8s, 1961 J. & D.	96	97
U. S. of Brazil 8s, 1941 J. & D.	96¼	96¾
U. S. of Brazil 7½s, 1952 A. & O.	101½	102
Dom. of Canada 5s, 1926 A. & O.	100¾	100⅝
Dom. of Canada 5½s, 1929 F. & A.	103	103¼
Dom. of Canada 6s, 1931 A. & O.	101¾	102¼
Dom. of Canada 5s, 1952 M. & N.	103	103¼
Holland-Am. Line 6s, 1947 M. & N.	84	84¼
Hungary 7½s, 1941 M. & N.	87¾	88
Rep. of Colom. 6½s, 1927 A. & O.	96¼	96¾
Rep. of Chile 7s, 1942 M. & N.	98	98⅛
Rep. of Chile 8s, 1941 F. & A.	105½	106
Rep. of Chile 8s, 1926 A. & O.	105¾	106¼
Rep. of Chile 8s, 1946 M. & N.	105¾	106
Rep. of Haiti 6s, 1952 A. & O.	92¼	92⅝
Chinese Gov. 5s, 1951 J. & D.	44	44½
City of Christiania 6s, '45 A. & O.	110⅜	111¼
City of Christiania 6s, '54 M. & S.	98¼	..
City of Copen. 5½s, 1949 F. & A.	97¼	..
Rep. Cuba ext. 5s, 1949 F. & A.	97¼	..
Rep. Cuba ext. 4½s, 1949 F. & A.	87¼	88½
Rep. Cuba 5½s, 1953 J. & J.	97¼	97⅝
Denmark 8s, 1945 A. & O.	111	111¼
Denmark 6s, 1942 J. & J.	100¾	101¼
Dan. Mun. 8s, Ser. A, '46 F. & A.	109¼	109½
Dan. Mun. 8s, Ser. B, '46 F. & A.	108½	109¼
Dutch East Indies 6s, 1947 J. & J.	97¾	97⅞
Dutch East Indies 6s, 1962 M. & S.	97¼	97⅜
Dutch East Indies 5½s March	90½	90⅝
Dutch East Indies 5½s Nov.	90¼	90⅝
El Salvador 8s, 1948 J. & J.	102½	103
Fram. Ind. & Dev. 7½s, '42 J. & J.	93⅜	93⅝
French Gov. 7½s, 1941 J. & D.	100¾	100⅝
French Gov. 8s, 1945 M. & S.	104¾	104⅞
Finland 6s, 1945 M. & S.	87½	88
German Gold Loan 7s A. & O.	94¾	95
Italy 6½s, 1925 F. & A.	100	100¼
Japanese 4s, 1931 Nov.	83¼	83¾
Ind. Bank (Japan) 6s, '27	99	99¼
Con. Power (Japan) 7s, '44	91	91½
Japanese 6½s, 1954 F. & A.	92¼	92⅝
Oriental Dev. 6s, 1953 M. & S.	87¼	87½
Jurgens U. M. W. 6s, 1947 J. & J.	88¼	88⅝
Nord. Ry. 6½s, 1950 A. & O.	88½	88⅝
City of Lyons 6s, 1934 M. & N.	87½	87¾
City of Marseilles 6s, 1934 M. & N.	87½	88
Mex. Irrig. Wks. 4½s '43 M. & N.	18½	20¼
King. of Neth. 6s, 1972 M. & S.	101½	101⅝
King. of Neth. 6s, 1954 A. & O.	101¼	101½
King. of Norway 8s, 1940 A. & O.	112¼	112½
King. of Norway 6s, 1952 A. & O.	98¾	99
King. of Norway 6s, 1943 F. & A.	98¾	99¼
King. of Norway 6s, 1944 F. & A.	98¾	99¼
King. of S. C. & S. 8s, '62 M. & N.	87¼	87½
Paris-Orl. R. R. 6s, '54	90	90½
Paris-Lyons-Med. 6s, 1958 F. & A.	80¾	81
Paris-L.-M. 7s, rects., '58 M. & S.	93¼	93⅝
Paulista Ry. 7s, 1942 M. & S.	97¼	98
State of Queensl'd 6s, 1941 F. & A.	103¼	103½
State of Queensl'd 7s, 1941 A. & O.	108¾	109⅛
State of Rio Grande do Sul 8s, 1946 A. & O.	95½	96
Rio Janeiro 8s, 1946 A. & O.	94½	95
Rio Janeiro 8s, 1947 M. & N.	93¾	93¾
Rotterdam 6s, 1954 M. & N.	100¾	100⅞
Dom. Rep. 5s, 1958 F. & A.	101	101⅞
Dom. Rep. 5½s, 1942 M. & S.	91⅝	92
State of Sao Paulo 8s, '36 J.	100	100½
City of Sao Paulo 8s, '52 M. & N.	97	97¼
Dept of the Seine 7s, 1942 J. & J.	92¼	92⅝
King. of Sweden 6s, 1939 J. & D.	104½	105
King. of Sweden 5½s, 1954	90½	90¾
Swiss Confed. 8s, 1940 J. & J.	114½	115
Swiss Gov. 5½s, 1946 A. & O.	100¾	101⅛
City of Tokio 5s, 1952 M. & S.	66	66½
Rep. of Uruguay 8s, 1946 F. & A.	105	105½
City of Zurich 8s, 1945 A. & O.	111½	112
Un. K. 5½s, 1929 F. & A.	113¾	114
Un. K. 5½s, 1937 F. & A.	106¾	106⅞
U. S. S. Copen. 6s, 1937 J. & J.	92	92½

U. S. GOVERNMENT PRE-WAR LOANS.

Closing quotations for Government bonds:

	Bid.	Asked.		Bid.	Asked.
2s, r, 1930	103¼	104	Pan 2s, r, 1938	102¾	103¾
2s, c, 1930	103¼	104	Pan 3s, r, 1961	96¼	98
2s, r, 1946	96	99	Ran 3s, c, 1961	96¼	98
3s, c, 1946	96	99	P I 4s, '34	92	95
4s, r, 1925	100¼	101	P I 4s, '33	92	95
4s, c, 1925	100¼	101	P I 4s, '36	92	95

Closing quotations for stocks in which there were no transactions:

	Bid.	Asked.		Bid.	Asked.
Alaska J.	1	1⅛	Am Wr Pa cfts	1	2¾
Alb & Sus.	195	..	Ann Arbor	17	19
All Am C.	110	110½	Do pf.	40	41
Alle & W.	102	105	Art Metal.	14	15
Alli Realty.	114	..	Assets R.	⅝	¾
Allis-Ch M pf.	99	101	Atl R pf.	113	114
Amal S 1st pf.	90½	..	Atlas Pdr.	49	50
Am B-S & Fdy pf.	105	107¼	Do pf.	88	91
Am Coal.	64	..	Auto K H.	2	2½
Am La F	15	..	Auto Sales	3⅜	4¼
F E pf.	100	102	Do pf.	14¾	15
Am Lg pf.	110¾	113¾	Bald L pf.	115¼	116½
Am Metal pf.	113	117	Bar Leath pf.	91	95
Am Piano pf.	93½	95	Barnsdall, Class B.	14	14¾
Am Rad.	123¼	..	Bayuk Cig 1st pf.	96¼	98
Am Repub.	38	39	Do 2d pf.	91½	100
Am Roll M pf.	107	108	B'ch Creek	37½	..
Am Snuff.	148	151	B-Nut pf.	113½	..
Do pf.	95	105	Beth S	82	..
Am S Tob.	8	8¼	pf.	106	106¼
Am Tob pf.	106¼	..	Booth Fish 1st pf.	30	34½
Am T & C.	40	42½	Brit E S.	..	1¾
Am Type F pf.	104	107¼	Do 1st pf.	..	28
			Do 2d pf.	5	6¾

THE TREASURY STATEMENT.

Special to The New York Times.

WASHINGTON, Nov. 19.—Revenue receipts and expenditures as at close of business Nov. 17:

Receipts.	This Month.	Corresp. Period Last Year.	Fisc. Yr. *1925.	Corresp. Period Fisc. Yr. *1924.
Customs	$23,587,068.59	$26,773,391.42	$212,771,599.70	$209,021,609.61
Internal revenue, income and profits tax	14,451,160.38	14,956,178.56	445,764,754.95	465,214,785.01
Misc. internal revenue	40,171,443.61	55,122,526.31	349,289,696.73	420,878,232.50
Miscellaneous receipts—				
Proceeds Govt-owned foreign obligations:				
Principal	.....	65,601.65	147,194.31	37,939,194.40
Interest	171,441.10	195,502.21	10,883,202.62	11,723,214.13
Railroad securities	11,796,253.17	4,926,084.21	100,018,863.62	14,246,900.46
All others	2,421,420.41	2,112,687.50	3,386,352.61	4,740,205.07
Trust fund receipts reappropriated for investments	1,447,840.21	2,199,166.66	12,305,033.78	11,096,594.80
Proceeds sale of surplus property	347,424.43	1,267,767.75	9,882,119.02	20,593,996.78
Panama Canal tolls, &c.	1,667,121.64	1,076,789.60	9,752,386.78	10,365,979.14
Rcts. from misc. sources credited direct to appropriations	981,857.10	2,125,575.28	9,801,807.06	19,163,181.19
Other miscellaneous	7,460,802.06	11,708,338.75	64,670,737.50	97,841,810.66
Total ordinary	$104,473,852.70	$120,529,630.90	$1,228,853,551.09	$1,322,815,695.65
Excess of total exprs. chargeable against ord. receipts	35,242,473.80	32,558,900.30	45,053,434.08	48,360,854.61
Total exprs. chargeable against ord. receipts	$139,716,326.50	$153,088,531.20	$1,273,706,985.17	$1,371,176,550.26

*Receipts and expenditures for June reaching the Treasury in July are included.

LIQUIDATION OF BONDS.

Bank Reports Drop in New Offerings—Decline in Liberties.

Liquidation of bonds as a result of the quickening in demand for money was said yesterday by the National Bank of Commerce already to be in evidence. In its monthly discussion of market conditions, the bank said:

"In line with our expectations bonds held for temporary employment of funds have gradually come on the market. Current and prospective increases in money rates have been reflected in sharp declines in the prices of short-term Government securities, and Liberty bonds have declined because of liquidation of temporary holdings. High-grade bonds scarcely held their own, but the prices of the more speculative issues advanced moderately during the month, largely under the influence of recent active trading in securities.

"New offerings have been in reduced volume, with public utilities making up the major share of the securities issued."

Four New Red Bank Oil Directors.

Four new directors were elected to the board of the Red Bank Oil Company, at the annual meeting of stockholders yesterday, when the board was increased from five to nine members. The new directors are J. F. Shaw of the firm of Abbott, Hoppin & Co., A. W. Blumenthal of Hallgarten & Co., Judge J. D. Thrift of Sapulpa, Okla. and F. J. Ott of this city. The other directors are H. T. Lamb, F. J. Fohs, T. F. Cole, F. de C. Sullivan and I. D. Moseley, all of whom were re-elected yesterday.

NORTHERN NEW YORK UTILITIES, INC.
1st & Refunding 5s, 1963
To Yield 5.20%

OHIO RIVER EDISON CO.
First 6s, 1948
To Yield 5.85%

CENTRAL STATES ELECTRIC CO.
7% Notes, 1929
To Yield 6.70%

MILLETT, ROE & CO.
Members New York Stock Exchange
52 WILLIAM STREET
NEW YORK

Safe Bonds for Investment

Halsey, Stuart & Co.
Incorporated
14 Wall Street Telephone Rector 8340

New Series

$4,000,000

Penn Public Service Corporation

First and Refunding Mortgage Gold Bonds

Series D, 5s due 1954

Dated December 1, 1919 Due December 1, 1954

Interest payable June 1 and December 1 in New York. Callable at 105 and interest through December 1, 1940; thereafter at a premium decreasing each year to 100½ and interest during the last year of life. Bankers Trust Company, New York, Trustee.

TAX PROVISIONS: To be free of the present Pennsylvania Four Mills Tax. The Company will agree to pay interest without deduction for any Federal Income Tax not exceeding 2% which it or the Trustee may be required or permitted to pay thereon or retain therefrom and to reimburse the holders of these Bonds resident in Connecticut for the Connecticut Personal Property Tax not exceeding four mills per $1.00 per annum.

All information contained herein is furnished us by Mr. F. T. Hepburn, the President of the Company:

Penn Public Service Corporation owns and operates a comprehensive electric light and power system which, including that of its subsidiary, Erie Lighting Company, now serves over 65 communities located in nine counties of Western Pennsylvania. The territory served embraces over 5,700 square miles extending from the Maryland boundary to Lake Erie and the New York State boundary and includes the cities of Johnstown, Erie, Warren and Clearfield. The electric light and power business produces over 84% of the consolidated gross earnings. The present estimated population of the territory served is in excess of 600,000.

The First and Refunding Mortgage Bonds, of which $15,750,000 will be outstanding, are secured, in the opinion of counsel, by a direct first mortgage upon the Seward and Rockwood power plants (present aggregate generating capacity 66,500 hp.) together with a substantial amount of other important property. The Bonds also cover the balance of the physical property owned by Penn Public Service Corporation subject to underlying bonds, of which a substantial part are deposited with the Trustee and $7,959,000 are outstanding with the public.

The large investment in the properties over and above the bonded debt is represented by over $15,000,000 face value of debentures and dividend-paying stocks.

The following statement shows the consolidated earnings of Penn Public Service Corporation and subsidiary companies, including the Erie Lighting Company, for the year ended September 30, 1924:

Gross Earnings	$7,684,232
Operating Expenses, Current Maintenance and Taxes	4,002,340
Net Earnings	$3,681,892
Annual Mortgage Bond Interest (including this issue) and Miscellaneous Fixed Charges	1,425,827
Balance for Debenture Interest, etc.	$2,256,065

Above net earnings about 2.6 times such annual charges

The proceeds of this issue of 5% Bonds will be used in part to refund $2,350,000 Series "B" 7½% Bonds which are to be called for payment on January 1, 1925, and to reimburse the Company in part for expenditures already made for property additions. The Supplemental Indenture creating the Series D Bonds will contain certain modifications of the mortgage effective as soon as all Series A, B and C Bonds are retired.

We have been identified with the bond financing of this Company and its principal predecessor for the past fifteen years.

We recommend these bonds for investment

Price 94 and Interest, Yielding over 5.40%

Complete circular on request

Bonds are offered for delivery when, as and if issued and received by us and subject to the approval of counsel. It is expected that temporary Bonds or interim receipts will be available for delivery on or about December 10, 1924.

Harris, Forbes & Co
New York

E. H. Rollins & Sons
New York

Available upon Request

"WATER POWER BONDS"
1924 Edition

We now have ready for distribution the third edition of "Water Power Bonds," which briefly describes

Fifty-Two Hydro-Electric Companies Serving Widely Diversified Territories

It is so far as we know, the only published collection of data on any considerable number of these Companies and rather completely covers the field of foreign and domestic corporations whose securities are held by American Investors.

We shall be glad to send a copy to investors upon request for Booklet T-3

MINSCH, MONELL & CO., Inc.
115 Broadway - New York

A New Office For An Old Bank

ON November 17, 1924, the Banking Office of the Bank of New York & Trust Company, now at 48 Wall Street, was consolidated with the Trust Office at 52 Wall Street, the home of the Trust Office since 1830.

52 Wall Street which will hereafter be known as the Main Office, has been extensively remodeled and improved: spacious offices, with new and massive vaults and modern equipment, have been provided for all Departments.

48 Wall Street, the home of the Banking Office since 1797, will continue to be the Office of the Export, Import, and Foreign Exchange Departments of the Company, and will hereafter be known as the Foreign Department.

The new and enlarged facilities of the Main Office are placed at the disposal of customers and friends, old and new, and visitors will be welcome.

Bank of New York & Trust Co.
Capital, Surplus and Undivided Profits over $16,000,000
Main Office 52 Wall Street
Foreign Department 48 Wall Street
Madison Avenue Office at 63rd Street

Build Into Reality Your Ideas for the Future

THE successful man is the one who makes plans for the future, then carries them out.

Perhaps you are planning to provide a regular income for life and to leave your family a comfortable estate—but what preparations are you making to accomplish these things?

A Voluntary Trust in the Brooklyn Trust Company is like handing the plans to a builder and ordering him to build a house.

We will build your financial structure according to your plans.

BROOKLYN TRUST COMPANY
Resources over $55,000,000
Headquarters—177 Montague St., Brooklyn
Bedford Office 1309 Fulton St. at Bedford Ave.
Bay Ridge Office 7422 Fifth Ave. at 75th St.
New York Office 26 Broad St. at Exchange Place
MEMBER OF FEDERAL RESERVE SYSTEM

The COAL & IRON NATIONAL BANK
Personal Service Headquarters

The SEABOARD NATIONAL BANK
Broad and Beaver Sts.
115 Broadway 20 E. 43th St.

Opportunity Is Urgent

always. When a promising project is delayed for lack of liquid funds its bright promise often fades.

We supply ready money to sound enterprises. A personal interview may be to your advantage.

LEVISON & COMPANY,
Bankers
70 WEST FORTIETH ST.
Telephone Longacre 9720.

Selling Bonds

Why Do Some Men Sell More Bonds Than Others?

(1) Salesmen differ in their *Knowledge of Securities*. Hence some can gain the investor's *interest* and *confidence* better than others.

(2) Salesmen differ in their ability to *Capitalize Their Knowledge*. Hence some are much more forceful in their presentation and can close better than others.

More Sales

Babson Institute Training in Security Salesmanship not only produces the necessary facts but shows how to use them facts to get *More Sales*.

Our booklet, "Security Salesmanship—The Profession," outlines a training the tremendous value of which cannot fail to impress you.

Babson Institute

MISCELLANEOUS MARKETS

PUBLIC UTILITY STOCKS.

	Bid.	Asked.
Adirondack Power & Light	30	32
Adirondack Power & Light pf	97½	99
Alabama Trac., Lt. & Power	78	80
American Gas & Electric	103	104
American Gas & Electric pf	46	47
American Light & Traction	135½	136½
American Light & Traction pf	93	94½
American Power & Light	47½	48½
American Power & Light pf	89½	91
American Public Utilities	75	85
American Public Utilities pf	88	92
Appalachian Power	70	72
Appalachian Power pf	89	92
Arizona Power	18	19
Arizona Power pf	78	80
Arkansas Light & Power	60	64
Arkansas Light & Power pf	92	95
Associated Gas & Electric pf	48½	50½
Carolina Lt. & Pow	226	230
Cen. Power & Light pf	88¼	92½
Cen. States Elec	56	60
Cen. States Elec. pf	93	96
Cities Service	166	168
Cities Service pf	81	82
Cities Service pf. B	7⅝	7⅞
Cities Service, bankers' shares	16⅞	17⅜
Colorado Power	33	35
Colorado Power pf	92	96
Columbus Ry., Power & Light	110	115
Columbus Electric & Power	134	137
Columbus Elec. & Power 2d pf	98	100
Commonwealth Power	99	99½
Commonwealth Power pf	80¾	80
Conn. Light & Power 7% pf	105	107
Conn. Light & Power 8% pf	116	118
Consolidated Gas pf	58	59
Consumers Power 8% stock	91	94
Continental Gas & Electric	80	84
Continental Gas & Elec., partic	85	85
Continental Gas & Elec., prior	90	93
Continental Gas & El. warrants	15	16
Eastern Texas Electric	74½	76
Eastern Texas Electric pf	100	102
Electric Railway Securities	14	14½
Electric Bond & Share	102	103
El Paso Electric	68	..
El Paso Electric pf	100	102
Empire Gas & Fuel pf	90	95
Federal Utilities	10	..
Federal Utilities pf	75	..
Georgia Ry. & Power	66½	68
Georgia Ry. & Power 7% pf	96	98
Georgia Ry. & Power 8% pf	106	108
General Gas & Elec	55	58
General Gas & Elec. conv. pf. A	66	68
General Gas & Electric pf. A	103½	108
General Gas & Electric pf. B	135	..
Galveston-Houston Electric	36	..
Galveston-Houston Electric pf	72	55
Illinois Power & Light pf	92	95
Jersey Cen. Pow. 7% pf	90	93
Kentucky Securities Corp	80	85
Kentucky Securities Corp. pf	75	80
Keystone Tel. pf., Phila	50	54
Lehigh Power Securities	85½	86¼
Michigan Electric pf. A	1½	4
Mississippi River Power	33	34
Mississippi River Power pf	88	90
Mountain States Power	23	28
Mountain States Power pf	87	91
National Power & Light	161	164
National Power & Light pf	93½	95
North Carolina Pub. Ser. pf	90	93
Northern Ohio Electric	10	11
Northern Ohio Elec. pf	28	30
Northern Ontario Lt. & Power	44	46
Northern Ontario Lt. & Pow. pf	73	76
Northern States Power	101	103½
Northern States Power pf	95	96
Northern Texas Electric	60	63
Northern Texas Electric pf	70	73
Oklahoma Gas & Electric pf	89	..
Pacific Gas & Electric pf	90½	91½
Portland Ry., Light & Power	36	38
Portland Ry., Light & Power pf	92	94
Power Securities Corp	13½	14½
Power Securities Corp. 2d pf	42	45
Pub. Service Col., pf	..	100
Puget Sound Power & Light	51	53
Puget Sound Power & Lt. 6% pf	83	85
Puget Sound Power & Lt. 7% pf	103½	..
Republic Railway & Light	41	44
Republic Railway & Light 6%	64	66
Sierra Pacific Electric	18	19
Southern California Edison	102	103
Southern Cal. Edison 7% pf	104½	106
Southern Cal. Edison 8% pf	115	117
Southern Power & Light	32	..
Standard Gas & Electric pf	49½	50½
Tampa Electric Co	168	..
Tenn. Electric Power	41½	42½
Tenn. Electric Power 1st 6% pf	78	80
Tenn. Electric Power 2d 6% pf	69¾	70¾
Tenn. Electric Power 7% pf	93	95
Tide Water Power 8% pf	100	103
Toledo Edison pf	95	99½
United Gas & Electric	29	31
United Gas & Electric pf	79	81
Western Gas & Electric	18	..
Western Gas & Electric pf	82½	87
Western Power	35	37
Western Power 7% pf	81½	83½
West Penn Power 7%	101	103

SHORT-TERM NOTES.

Security.	Rate.	Date.	Bid.	Ask.	Yield.
Alum. Co. Am.	7	Nov., 1925	102⅝	102⅞	3.80
Do	7	Oct., 1933	107⅛	107⅞	5.90
Am. Thread	6	Dec., 1928	103⅝	104	4.95
Anac. Cop. Co.		Jan., 1929	103⅛	103⅝	4.95
Anglo-Amer. Oil Co., Ltd	7½	Apr., 1925	101⅛	101⅝	3.85
Bell Tel. of Can.	7	Apr., 1925	101⅛	101⅜	3.20
B. & O. R.R.Sec.	6	July, 1929	102⅝	103	5.25
Can. Nor. Ry.	5	Mar., 1925	100⅛	100⅜	3.05
Cent. Argentine	6	Feb., 1927	100⅛	100⅝	5.55
Cent. States El.	7	Mar., 1929	127	129	
Chi., R.I. & Pac.	5	July, 1929	98⅝	98⅞	5.35
Detroit Un. Ry.	6	July, 1929	99⅝	99⅞	5.05
Empire G. & F.	7	May, 1926	99⅝	100⅛	6.85
Fisher Body	6	Feb., 1925-28	100⅜	102⅛	
General Cigar	6	Dec. 1, '25	101⅞	102	4.05
Do	6	Dec. 1, '26	101⅞	102⅛	4.90
Do	6	Dec. 1, '27	101⅞	102⅛	5.26
Gulf Oil	5	Dec., 1937	98⅝	98⅞	5.15
Gulf Oil of Pa.	5½	Jan., '25-28	100⅛	102	
Hocking Valley	5	Mar., 1926	100⅛	100⅞	4.35
Humble O. & R.	5½	July 15,'32	100	100⅝	5.48
Kan. City Term.	5½	Nov., 1926	101⅛	102	4.40
Lake S. & M. S.	4	Sep., 1928	98	98⅝	4.52
Mo. Pac. R. R.	5	July, 1927	99⅝	99⅞	5.05
Phil. Rapid Tr.	6	Dec., 1925	100⅝	100⅞	5.10
Pillsbury Flour	7	Oct., 1928	99	100	7.00
Pure Oil	6½	F.A.'25-26	99⅝	101⅛	
Sloss-Sh. S. & I.	6	Aug., 1929	101⅜	102	5.50
Sloss-Sh. 5-yr. 6% pur. lien money note		Aug. 1, 1929	101⅝	..	5.50
Solvay & Co.	6	Apr., 1934	101	101⅝	5.55
S. O. of N. Y.	6½	May, 1933	107⅛	107⅝	5.34
Swift & Co.	6½	May, 1932	94⅝	95	5.80
Un. Pac. R.R.	ev.4	July, 1927	99⅝	99⅞	4.21
Vacuum Oil	7	Apr., 1936	106⅝	107⅛	6.15
West. Elec. Mfg.	7	May, 1931	108⅛	108⅝	5.45
Wis. Central	5	Apr.15'27	100⅝	101	5.05

INSURANCE COMPANIES.

	Bid.	Ask.		Bid.	Ask.
Aetna Life	760	770	Home	353	360
Aetna Fire	585	590	Ins Co N A	62	64
Am Alliance	265	..	Mil Mech	34	36
Carolina	31	34	Nat Fire	625	635
City N Y	240	..	Nat Lib	205	..
Continental	98	101	Niagara	174	180
Fid-Phenix	132	140	North River	90	105
Fid-Cas	95	..	Northern	220	230
Franklin	136	145	Pac Fire	135	..
Globe & R	1050	..	Stuyvesant	139	..
Glens Falls	38	40	Travelers	955	965
Great Amer	270	275	United States	99	103
Hanover	140	150	Westchester	41	43

U. S. CERTIFICATES AND NOTES.

Following are the prices paid in the open market for United States Treasury certificates of indebtedness and notes of the different issues:

Month.	P.C.	Year.	Bid.	Ask.	Yield.
December	2¾	1924	100	to yield	2.10
December	4½	1924	100⅛	to yield	2.00
March	4	1925	100⅛	100⅜	2.77
March	4¾	1925	100⅛	100⅜	2.72
June	4½	1925	100⅜	100⅝	2.86
September	2¾	1925	99⅞	99⅞	2.82
December	4¾	1925	101⅛	101⅛	3.02
March	4¾	1926	101⅛	101⅜	3.49
September	4¾	1926	101⅛	101⅛	3.49
March	4¾	1927	102⅛	102⅜	3.72
December	4¾	1927	102⅛	102⅜	3.72

INVESTMENT TRUSTS.

STOCKS.

	Bid.	Asked.
Am. Trust Sh. Corp	11½	11½
Ford Motor of Canada bkrs	4⅞	5½
Int. Sec. Trust Amer., pf. 7%	102½	105
Do common	102	..
Do 6% cumul. pf	93	95½
United American Chain Stores	17½	17¾
United American Electric	17⅞	18½
United American Railways	15⅜	15⅞
United Bankers' Oil	13½	13¾

BONDS.

	Bid.	Asked.
Int. Sec. Tr. of Am. 6s, A, 1928	100	101¼
Do B, 1933	99	100
Do C, 1943	99	100

CORPORATE MEETINGS TODAY.

For Dividend Action.

Atlantic Coast Line, common stock.
International Cement Corp., preferred and common stock.
National Lead Co., common stock.
Pacific Oil Co.
Texas Gulf Sulphur Co.

Annual Meetings.

Gramercy Co.
Loew's, Incorporated.
United Paperboard Co.
Utah-Apex Mining Co.

EARNINGS.

Brooklyn City Railroad—

	1924.	1923.	1922.
Oct. gross	$991,960	$1,075,616	$1,054,500
Net after tax	187,292	211,446	209,152
Sur. after tax	149,334	158,106	154,937
4 mos. gross	3,910,166	4,067,446	4,052,936
Net after tax	630,297	853,686	819,565
Sur. after tax	480,527	644,544	615,248

Public Service of New Jersey (including subsidiaries)—

	1924.	1923.	Increase.
Oct. gross	$7,920,470	$7,065,532	$854,938
Sur. aft. chgs.	712,401	477,564	234,837
12 mos. gross	86,309,063	78,761,161	7,547,902
Sur. after chgs.	7,321,945	5,160,077	2,161,866

FOREIGN INTERNAL SECURITIES

Payable, principal and interest, in the currency of issuing countries.

Security.	Rate.		Issue.	Bid.	Asked.
Arg. (rescission)	4		1946	70	72
Arg. (unlisted)	5	Sep.	*1924	79¾	80¼
Belg. Restoration	5		1919	35	37
Belgian Prem	5		1920	37	40
Bolivia	6		*1940	76½	78¼
Brazil (rescission)	4		1900	40½	42½
Brazil	5		1913	48	50
Brazil	4½		1883	45	47
Brazil	4		1889	39¼	41¼
Brazil	4		1910	38¼	40½
Brazil	5		1895	49¼	51¼
Brit. Exchequer	5¾		1925	93¾	95¼
British Fund	4	Mar.	1919	82½	84½
Brit. Nat. W. B.	5		*1920-47	92½	94¼
Brit. Nat. W. B.	5	Oct.	*1927	98¼	100¼
Brit. Nat. W. B.	5		*1929	98¾	98¾
Brit. Consul	2½		....	53	55
British Victory	5	Sept.	1919	85½	87½
Buenos Aires 10-yr. gold bond 6s			1916	98¾	99¼
Buenos Aires 5s, 1915, £10 pieces			....	55	57
Buenos Aires 5s, '15, £20-£100 pcs.			....	60	62
Canada	5		1937	103½	104¼
Canada	5½	Nov.	1933	106⅛	106¼
Cent. Pac. R. R. (Bur. issue)	4		*1946	70½	71½
Chi., M. & St. P.	4		*1925	65⅝	66⅝
Chinese Reorg	5		1913	57	60
Chin.-Franco Rus.	4		1895	77	82
Chile 1st	5		1911	74	77
City of Pelotas	5		1911	50	53
Colombia	6		1913	72½	74
Costa Rica	5		1911	60	64
French Govt	4		1917	26¼	27½
French Govt. Vic.	5	Jan.	1931	31	33
French Loan	5		1920	37	39
French Loan	6		1920	38	40
Greek Govt	5		1914	108	116
Italian War Loan	5		....	42¼	43¼
Japanese	4		1947	70	72
Paris-Orleans Ry	6		1956	37	41
Mexican	4		*1942	32	34
Midi R. R.	6		*1960	37	41
Polish Govt	6		1920	73½	75¼
Prague	4		....	17	20
Russian rentes	4		1894	8¼	9
Sao Paulo, Fr. St.	5		1907	58	60
Uruguay	5		1919	70	72

*Maturity date.

GERMAN STOCKS AND BONDS.

Quoted in dollars per million marks.

	Bid.	Asked.
German Govt. (War Loan) 5s, 1914-1918	2200	2250
Hamburg 4½s, 1919	625	675
Berlin 4s, 1922	260	350
German Govt. 4-5% (forced loan)	35	40
German 8-15%, 1926	1	1¼

Quoted in dollars per thousand marks.

	Bid.	Asked.
German Gen. Elec. 4½s, 1919	4½	5½
Berlin 4s (pre-war issue)	14½	15½
Hamburg 4s (pre-war issue)	8	9½
Hamburg-American 4½s	23	25
Hamburg-American Line	60	70
North German Lloyd 4½s	23	25
North German Lloyd	12	15
Prussian (consol.) 3½s	3½	4
Krupp 5s	2¾	3¼
C. of Duesseldorf 4s (pre-war)	14	17
Frankfort 4s (pre-war)	13	15
Munich 4s (pre-war)	16½	18½
Badische Anilin	45	52
A. E. G. (German Gen. Elec.)	22	25
Commers and Privatbank	12½	13½
Disconto Gesellschaft	34½	36
Dresdner Bank	19	21
Deutsche Bank	28½	30½
Darmstaedter	25	27

CANADIAN PUBLIC SECURITIES.

Payable, principal and interest, in United States gold coin.

Security.	Rate.	Date.	Bid.	Asked.
Alberta	5s	1926	100⅝	101⅛
Alberta	5s	1943	99⅜	100⅛
Alberta	5½s	1928	101⅞	102⅜
Alberta	5½s	1947	104⅛	105⅛
British Columbia	4½s	1925	100	100⅜
British Columbia	5s	1925	100	100⅜
British Columbia	5s	1948	99⅛	100⅛
British Columbia	6s	1926	101⅜	102⅛
Calgary	5s	1935	94	96
Edmonton	5½s	1947	98	100
Manitoba	5s	1926	100⅛	101⅛
Manitoba	6s	1946	110	112
Montreal	5s	1954-63	100⅛	101⅛
New Brunswick	6s	1931	104⅜	106
Nova Scotia	5s	1930	105	106
Ontario	4½s	1944	96⅜	97⅛
Ontario	5s	1942	101⅛	102⅛
Ontario	5½s	1937	104⅛	106
Ontario	6s	1943	110⅝	112
Ottawa	5s	1945	100	102
Quebec	5s	1926	100⅝	101⅛
Saskatchewan	5s	1942	99⅛	100⅛
Saskatchewan	6s	1927	103⅛	104⅛
Toronto	5s	1937	100	101
Winnipeg	5s	1943	99⅛	100⅝

GUARANTEED STOCKS.

Company.	Rate.	Bid.	Asked.
Alb. & Susquehanna R. R.	11	197	202
Atlantic & Char. Air Line	9	169	172
Can. Southern R. R.	3	56	57½
Cleve. & Pitts. R. R.	7	69½	70½
Erie & Kalamazoo	*8½	78	80
Ft. Wayne & Jack. pf	5½	103	106
Georgia R. R. & Bank	10	198	202
Gold & Stock Telegraph	6	111	113
Lackawanna R. R. of N. J.	4	80	81
Minn., St. P. & S. S. M.	4	60	62
Morris & Essex R. R.	7⅛	78	79
Mobile & Birmingham pf	4	68	70
N. Y., L. & W. R. R.	5	101	103
Northern R. R. of N. J.	4	63	66
Oswego & Syracuse	9	86	88
Pitts., Bessemer & L. E.	3	29	30
Do pf	6	59	60½
P., Ft. W. & Chicago pf	7	140	141½
Rensel & Saratoga R. R.	7	117	119
United N. J., R. & C.	10	200	201
Utica, Chen. & Susq.	6	116	117¼
Valley R. R.	5	98	100
Warren R. R.	7	66½	69

*Dividend subject to Federal income tax.

NEW YORK BANK STOCKS.

	Bid.	Ask.		Bid.	Ask.
America	238	243	First	2140	..
Am Exch	348	356	Garfield	295	305
Bank of U S	200	..	Gotham	120	130
Bowery	500	..	Greenwich	375	..
Bryant Park	165	..	Harriman	455	..
B'way Cent	155	..	Hanover	920	..
Bronx Boro	450	..	Lebanon	130	..
Bronx Nat	160	..	Manhat Co	168	172
Butch & D	135	145	Mech & M	380	385
Capitol Nat	138	143	Mutual	415	..
Cent Merc	178	185	Nat Amer	138	150
Chase	392	398	New Neth	155	165
Chat & P	288	293	Pacific	300	..
Chelsea Exch	160	..	Park	450	455
Chemical	585	..	Penn Exch	100	115
City	434	440	Public	420	..
Coal & Iron	223	..	Port Morris	182	..
Colonial	400	..	Queensboro N	165	175
Commerce	368	373	Seaboard	460	..
Com'wealth	286	..	Seventh Av	98	..
Continental	200	230	Standard	285	..
Corn Exch	455	460	State	400	410
Cosmopolitan	115	125	Trade Bank	144	150
East River	215	..	23d Ward	180	200
Fifth Av	1400	..	Wash Hts	205	..
Fifth Nat	250	255	Yorkville	1200	..

TRUST AND SURETY COMPANIES

	Bid.	Ask.		Bid.	Ask.
Alliance	115	..	Metropolitan	348	355
Am Surety	114	119	Midwood Tr	170	..
Bk N Y & T	565	575	Mtg Bond	117	..
Bankers	404	409	Mut T of W	140	..
Bond & Mtg	342	..	Nat Surety	187	192
Brooklyn	640	..	New York	400	410
Cent Union	680	690	N Y Tie & Mtg	253	258
Empire	295	..	People's	575	..
Equitable	240	246	Realty Assoc	148	153
Farm L & T	720	..	Do 1st pf	86	90
Fid Intl	220	..	Do 2d pf	75	80
Fulton	380	410	Title Guar	480	490
Guaranty	295	300	Unit States	1570	..
Irving-Col	235	..	U S Title G	198	..
Kings Co	1200	..	U S Mtg	318	328
Lawyers Mtg	190	194	West T & T	245	..
Lawyers T	238	245	Westchester	250	..
M'facturers	300	..			

PUBLIC UTILITY BONDS.

	Bid.	Asked.
Adirondack Power & Lt. 6s 1950	102	103
American Gas & Electric 6s, 2014	95	96
American Power & Light 6s	93⅜	94¼
Appalachian Power 1st 5s, 1941	96	97
Arkansas Lt. & Power 6s, 1954	92½	95
Associated Gas & E. 6½s, 1954	92½	95
Central Power & Light 6s	97	99
Cen. Power & Light 6½s	94	96
Cities Service debenture B	140	..
Cities Service debenture C	106	..
Cities Service debenture D	97⅜	98⅜
Cities Service debenture E	108½	110½
Colorado Power 1st 5s, 1953	92	94
Columbus Elec. & Pwr. 6s, 1947	102	..
Contin. Gas & El. 6½s, '64	98½	99¼
Connecticut Power 5s, 1963	97	100
East Texas Electric 5s, 1942	93½	..
El Paso Electric 5s, 1932	97½	..
Galveston-Houston 5s, 1954	84½	86½
General Gas & Electric 7s, 1952	97	101
Houston Electric 1st 5s, 1925	99¼	100¼
Lehigh Power 6s, 1927	100⅛	101⅛
Mississippi River Power 5s, 1951	97¼	98½
Mississippi River Power 7s, 1935	102½	103½
National Power & Light 7s	95	97
Newp't News & H. Ry., G. & E. 5s	81½	83
No. Car. Pub. Ser. 5s, 1924	87½	91
Northern Texas Elec. 5s, 1940	83	85
Power Securities Corp., Inc., 1949	75	77
Puget Sound P. & L. 5½s, 1949	96⅝	97½
Savannah El. & P. 7½s, 1941	104½	..
Seattle Electric 5s, 1930	99½	100½
Standard Gas & Electric 5s, 1935	92	95
Tampa Electric 5s, 1933	98	..
Wash. Coast Util. 6s, 1941	100	102
Western States Gas & Electric 5s	93½	95
Western States G. & Elec. 6s, 1947	95⅜	97½

FEDERAL LAND BANK FARM LOAN BONDS.

Rate.	Maturity.		Bid.	Asked.
5	May,	1941-'31	103⅛	103⅞
5	Nov.,	1941-'31	103⅛	103⅞
4¾	July,	1954-'34	102⅛	103⅛
4¾	July,	1953-'33	102⅛	103⅛
4¾	Jan.,	1954-'34	102⅛	103⅛
4½	Jan.,	1953-'33	100⅞	101⅞
4½	July,	1953-'33	100⅞	101⅞
4½	May,	1942-'32	100⅞	101⅞
4½	Jan.,	1943-'33	100⅞	101⅞
4½	May,	1939-'24	100⅛	100⅞
4½	Nov.,	1938-'23	100⅛	100⅞
4½	Nov.,	1937-'22	100⅛	100⅞

EQUIPMENT BONDS.

(Quoted on a percentage basis.)

Name.	Maturity.	Rate.	Bid.	Ask.
Atl. Coast Line	1925-'35	6	5.20	5.00
Do	1925-'36	6½	5.00	4.75
B. & O.	1924-'38	4½,5	4.95	4.70
Do	1925-'35	6	5.30	5.05
Bethlehem Stl.	1925-'30	7	6.50	6.00
Bos. & Albany	1924-'27	4½	4.90	4.50
B., R. & P.	1924-'38	4½,5,6	5.20	4.95
Canadian Nor.	1924-'29	6	5.15	4.85
Canadian Pac.	1924-'32	4½,6	5.00	4.75
C.R.R. of N.J.	1925-'33	5	4.75	4.50
Do	1925-'35	6	5.25	5.00
Cent. of Ga. Ry.	1925-'38	5	5.05	4.80
Ches. & Ohio	1925-'39	5	4.95	4.70
Do	1925-'37	5½,6½	5.10	4.80
Do	1925-'35	6	5.25	5.00
Chi. & Alton	1924-'37	6	5.70	5.40
C., B. & Q.	1925-'35	6	5.25	5.00
C., M. & St. P.	1925-'38	5,5½	5.65	5.30
Do	1925-'35	6	5.85	5.45
Chi. & N. W.	1925-'35	6	5.30	5.05
Do	1925-'38	5,6½	5.05	4.85
C., R. I. & P.	1924-'38	4½,5	5.15	4.90
Do	1925-'35	6	5.60	5.30
C.,St.P.,M. & O.	1925-'31	7	5.35	5.05
C.,C.,C. & St.L.	1925-'29	5	4.95	4.75
Do	1925-'35	6	5.25	5.00
Col. & South'n	1925-'35	6	5.50	5.20
Del. & Hudson	1925-'35	6	5.25	5.00
Erie R. R.	1924-'37	4½,5	5.25	5.00
Do	1924-'38	5½,6	5.50	5.20
Fruit Grow. Ex.	1924-'39	5,5½	5.25	4.85
Gt. Nor. Ry.	1924-'38	5	4.95	4.70
Do	1925-'35	6	5.35	5.05
Hocking Valley	1925-'38	5	5.00	4.75
Do	1925-'35	6	5.40	5.10
Illinois Central	1924-'38	4½,5	4.90	4.65
Do	1925-'36	5½,6½,7	5.00	4.80
Do	1925-'35	6	5.20	5.00
Kan. City So.	1925-'38	5½	5.30	5.00
Do	1925-'35	6	5.50	5.20
Long Island	1924-'38	5,6	5.45	5.15
Louis. & Nash.	1924-'38	4½,5	4.90	4.65
Do	1925-'35	6	5.25	5.00
Do	1925-'36	6½	5.00	4.80
Michigan Cent.	1924-'32	5,6	5.15	4.80
Do	1925-'35	6	5.25	5.00
M.,S.P.& S.S.M.	1924-'33	4½,5	5.20	4.95
Do	1925-'35	6,6½,7	5.30	5.00
Mo., K. & T.	1925-'35	6	5.65	5.35
Mo. Pacific	1925-'35	6	5.60	5.30
Do	1924-'38	5½,6½	5.40	5.15
N. Y. Central	1924-'39	4½,5	4.90	4.65
Do	1925-'35	6	5.20	5.00
Do	1925-'35	7	5.05	4.80
N.Y.,Ch.& St.L.	1924-'39	4½,5	5.00	4.75
N.Y.,N.H. & H.	1924-'29	4½,5	5.50	5.10
Do	1924-'35	6,7	6.50	5.90
Norfolk & West.	1925-'34	4½	4.85	4.50
Northern Pac.	1925-'32	4½,7	5.10	4.80
Pacific Fr. Ex.	1925-'35	7	5.00	4.85
Penn. R. R.	1925-'39	5	4.85	4.65
Do	1925-'35	6	5.20	4.95
Pere Marquette	1925-'35	6	5.50	5.25
Pitts. & L. E.	1924-'35	6½	5.15	4.83
Reading Co.	1925-'32	4½,5,6	4.87	4.50
Seab'd Air L.	1924-'38	5½,6	5.55	5.25
Southern Pac.	1924-'39	4½,5	4.85	4.65
Do	1925-'35	6	5.20	4.95
Do	1925-'35	7	5.00	4.80
Southern Ry.	1924-'39	4½,5	5.00	4.75
Do	1924-'37	5½	5.15	4.90
Do	1925-'35	6	5.35	5.05
St. L.-San Fr.	1924-'37	5	5.15	4.90
Do	1925-'35	6	5.50	5.20
St. L. Southwn.	1924-'39	5½	5.25	5.00
Union Pacific	1925-'37	5	4.80	4.50
Do	1925-'35	7	5.00	4.80
Virginian Ry	1925-'38	5	5.00	4.75
Do	1924-'35	6	5.50	5.25
Wabash R. R.	1925-'35	6	5.60	5.20
West. Maryland	1924-'37	5	5.35	5.10
Do	1924-'38	6,7	5.60	5.20
Western Pac.	1924-'38	5½	5.40	5.15
Wheel. & L. E.	1925-'27	5	5.50	5.20
Do	1925-'35	6	5.65	5.30

The above quotations are for average maturities only.

JOINT STOCK LAND BANK BONDS

Bank of Issue.	Rate.	Maturity.	Bid.	Asked.
Chicago of Chicago, Ill.	4½	1952-32	101	102¼
Chicago of Chicago, Ill.	5	1952-32	103	105¼
First of Montgomery, Ala.	5	1954-34	100	101½
San Antonio, Texas	5	1953-33	99½	101½
Kansas City of Kansas City, Mo.	5	1964-34	101½	102⅝
Atlantic, Raleigh, N. C.	5	1954-34	100⅛	102
Potomac of Washington, D. C.	5	1954-34	100⅛	102
Bankers of Milwaukee, Wis.	5	1953-33	102	103½
Virginian of Charleston, W. Va.	5	1951-31	100	101½
St. Louis, Mo.	5	1954-34	102	102⅝
Lincoln of Lincoln, Neb.	5	1951-31	101½	102⅝
Monticello, Ill.	5	1951-31	101	102½
Fremont, Neb.	5	1953-33	101½	102⅝
First Texas of Houston, Texas	5	1941-31	99	100⅛
First Texas of Houston, Texas	5	1939-24	98½	100
Penn.-Maryland	5	1943-33	100⅛	102
Pacific Coast, Salt Lake City	5	1954-34	101	102½
California of San Francisco, Cal.	5	1951-31	100⅞	101⅞
California of San Francisco, Cal.	5½	1951-31	102	104
Dallas, of Dallas, Texas	5	1953-33	101½	102⅝
Dallas, of Dallas, Texas	5½	1951-31	102	103⅛
Southern Minn., of Redwood Falls	5	1952-32	101½	102⅛
Shenandoah Valley of Staunton, Va.	5	1944-34	99⅛	101½
Pacific Coast of Portland	5	1954-34	101½	102½
New York & Penn	5	1953-33	102	103½
Lexington, Ky.	5	1954-34	102	103½
New York and New Jersey	5	1953-33	100⅛	102½
Dayton, Ohio	5	1952-32	100⅝	102

NEW YORK CITY BONDS.

	Yesterday. Bid.	Asked.	Yield.
4¼s, December, 1971	106⅛	106⅝	4.17
4¼s, July, 1967	106	106⅝	4.17
4¼s, June, 1965	106	106⅝	4.17
4¼s, March, 1963	106⅛	106⅝	4.17
4¼s, May, 1957	105⅛	106⅛	4.16
4¼s, November, 1957	105⅛	106⅛	4.16
4¼s, June, 1974	101⅛	102⅛	4.15
4¼s, April, 1972	101⅛	102⅛	4.15
4¼s, March, 1962	101⅛	102	4.14
4¼s, September, 1960	100⅛	101	4.14
4¼s, March, 1960-30	100⅛	101	4.14
4s, May, 1959	98⅛	99	4.05
4s, May, 1958	98⅛	99	4.05
4s, November, 1936	98⅛	99⅛	4.05
3½s, November, 1953	89	89⅝	4.08
3½s, November, 1954	89	89⅝	4.09
3½s, May, 1954	89	89⅝	4.09

The following are quoted on a percentage basis:

3½s, 1940-1949	4.20	4.05	4.05
3½s, 1925-1930	4.05	3.50	3.50
4½s, 1925-1939	4.05	..	..

NEW YORK STATE BONDS.

	Yesterday. Bid.	Asked.	Yield.
4½s, January, 1964	112	115¼	3.75
4½s, September, 1963	112	115¼	3.75
4½s, March, 1965	107	110½	3.75
4½s, January, 1965	107	110½	3.75
4¼s, January, 1945	105	107	3.75
4s, 1960-67	103½	105½	3.72
4s, 1958-67	103½	105½	3.72
5s, January, 1942-46	102	104	3.70

The following are quoted on a percentage basis:

5s, Jan. and March, 1925-30	3.90	..	..
5s, Jan. and March, 1931-40	4.00	3.80	3.80
5s, Jan. and March, 1941-70	4.00	3.80	3.80

WORLD WAR BONDS.

4½s, April, 1926-29	3.80	..	..
4½s, April, 1930-39	3.90	3.75	3.75
4½s, April, 1940-49	3.90	3.75	3.75
4s, Pal. I. Pk., March, '61	104	108	3.70
4s, Barge Can. T. Jan. '42-46	102	..	3.73

UNITED STATES INSULAR AND TERRITORIAL BONDS.

Terr. of Hawaii	4	Aug., 1941-31	96	97½
Terr. of Hawaii	4½	Aug., 1964-44	102	104
Philippine Govt	4½	July, 1952	97¼	98½
Philippine Govt	5½	Sept., 1950-30	102	103½
Philippine Govt	5½	Aug., 1941	105	106⅝
Porto Rico	4	Jan., 1943-33	96¼	97½

BOSTON CURB.

	Bid.	Ask.		Bid.	Ask.
Adv Oil & G	45	60	Gadsden	60	65
Bay St Gas	3	4	Iron Blossom	24	30
Black Hawk	15	20	Iron Cap	1⅝	2¼
Bohemia	65	85	Jerome V	95c	1.00
Calaveras	2½	3¼	La Rose	4	5
Champion	5	8	Ohio	1¼	1¾
Chief Con	3⅜	3½	Onoco	5	20
Con Copper	3½	3¾	Ray Here	10	25
Crystal	60	62	U V Ext	28	29
Denbigh	6	7	Verde Cent	5⅝	6
Eagle & B B	1¼	2	Yukon	25	60
Eureka Croe	7	8			

MINING STOCK QUOTATIONS.

SAN FRANCISCO.

COMSTOCK.		Extension	.09
Best & Belcher	.02	Harmill	.09
Chollar	.02	Myra	.02
Con. Virginia	.04	Pay	.02
Justice	.12	Silver King	.02
Mexican	.04	Sutherland	.05
Ophir	.04	Wedge	.04
Savage	.03	Zone	.02
Sierra Nevada	.02	GOLDFIELD.	
Spearhead	.04	Booth	.05
Union	.03	Consolidated	.04
TONOPAH.		Development	.10
Belmont	.50	Florence	.09
Cash Boy	.06	Jumbo Exten	.02
Gypsy Queen	.02	Kewanas	.03
Halifax	.09	Lone Star	.06
McNamara	.02	Red Hill	.02
Midway	.05	OTHER DISTRICTS.	
New California	.02	Boundary Mtn	.18
Tonopah Exten	3.10	Falcon	.50
Tonopah '76	.08	Jib	.43
West End	.49	Nevada Hills	.30
West End Exten	.11	Round Mountain	.20
DIVIDE.		Simon	.04
Bevis	.27	White Caps	.04
Divide Tonopah	.17		

COLORADO SPRINGS.

	Bid.	Asked.		Bid.	Asked.
Cresson	2½	3⅝	Mary McK.	1⅛	2¼
Elkton	1	2	Portland	49	52
El Paso	8	10	Vindicator	4½	7
Empire Lee	1⅛	2¼	Rose Nicol	1½	13
Golden C.	137	142	U. Gold M.	13⅝	[illegible]
Granite	[illegible]	[illegible]			

INDUSTRIAL STOCKS.

	Yesterday Bid.	Asked.	Tuesday Bid.
Aluminum Man., Inc., pf	106	..	106
Amalgamated Leather	10	11	10
Do pf	42	49	42
American Book	110	115	110
American Lithographic	70	..	70
Do pf	80	..	85
American Piano	120	..	120
Am. Type Founders	108	110	108¼
Do pf	104	107½	100½
Amer. Dist. Tel., N. J	95	98	95
Amer. Cyanamid	92	95	91
Do pf	78	80	77
Archer Daniels Midland	24	25	24
Do pf	89	90	89
Atlas Portland Cement	100	..	100
Babcock & Wilcox	138	140	138
Barnhart Bros. & Spind	102	106	102
Bliss, E. W.	14	15	14
Do 1st pf	52	59	52
Do 2d pf. B	9¼	10¼	9¼
Borden Co	130	131	129
Do pf	103	105	103
Bowman-Bilt. Hotel 7% pf	65	70	65
Do $5 2d pf	35	40	35
Bucyrus	96	99	96
Do pf	103	..	103
Burden Iron 8% pf	101	103	101
Campbell Soup pf	110	..	110
Campbell Baking	90	..	90
Do pf	52½	54	52½
Celluloid Corp	52	55	55
Do pf	95	96	96
Childs Co	33½	35	36
Do pf	112	113	111
City Investing	101	104	96
Clinchfield Coal Corp	28	..	28
Do pf	98	104	98
Colt Firearms Mfg	23¾	24¾	23¾
Crocker-Wheeler	20	30	20
Do pf	70	80	70
Durham Duplex	105	112	105
Do pf	100	110	100
Firestone Tire & Rubber	90¾	92	88
Do 6s pf	94	97	94
Do 7s pf	92½	..	90
Franklin Simon 7% pf	105½	106	103¼
Gulf Oil	65½	66	65½
Hercules Powder	88	92	88
Do pf	103	105	103
McCall Corp	79	82	79
Do pf	120	125	120
Merck & Co	59	61	59
National Fuel Gas	109½	111	109¼
New Jersey Zinc	181	184	175
Niles-Bement-Pond	15	25	22
Do pf	80	..	..
Paige-Detroit pf	84	86	84
Phelps-Dodge Corp	105	115	105
Procter & Gamble	105	110	100
Do 8s pf	155	160	155
Do 6s pf	104	108	104
Purity Baking	62	68	60
Royal Baking Powder	145	150	145
Do pf	99	100½	99
Safety Car Heat & Light	111	113	111
Sav. Arms Corp. cum. 1st pf	112	113	112
Do 2d pf	76	80	76
Singer Mfg. Co	192	196	194
Standard Screw Co	125	133	125
Standard Textile Products	30	35	30
Superheater	112	117	112
Technicolor	5	7	8
Thompson-Starrett	70	..	70
Do pf	98	..	98
Troy Laundry Machine	20	28	20
Do pf	85	87	85
Victor Talking Machine	130	135	130
Welch Grape Juice	8	12	8
Do pf	78	86	78
White Rock Min. Springs	16	17	15
Do 1st pf	93	97	93
Do 2d pf	78	83	77
Woodward Mills cum. pf	101	104	101
Woodward Iron	70	75	70
Do pf	80	90	80
Yale & Towne	67½	68½	67½

STANDARD OIL STOCKS.

	Yesterday Bid.	Asked.	Tuesday Bid.
Anglo-American	17	17¼	17¼
Atlantic Refining	91	92	91
Do pf	113	114	113
Borne-Scrymser	215	230	224
Buckeye Pipe Line	64	65	63
Chesebrough	48¼	49¼	48¼
Do pf	114	116	114
Crescent Pipe Line	13½	15	13¼
Cumberland Pipe Line	138	140	137
Eureka Pipe Line	92	93	93
Galena Signal Oil	55½	58	56
Do pf	103	106	103
Do pf (old)	112	115	112
Humble Oil & Refining	38	38½	39
Illinois Pipe Line	132	134	134
Imperial Oil, Ltd	108⅛	109	108
Indiana Pipe Line	77	78	77
International Petroleum	20⅛	20⅝	20⅝
Magnolia Petroleum	135	137	138
National Transit	23½	24	23
New York Transit	79½	80½	78
Ohio Oil	63	63½	62¼
Penn-Mexican Fuel	34	35	33
Prairie Oil & Gas	210	211	206½
Do, new, w. i.	52½	53	53
Prairie Pipe Line	105	105½	105
Solar Refining	205	205½	204
South Penn Oil	141	142	140
S. W. Pa. Pipe Line	60	63	60
Southern Pipe Line	92	98½	94
Standard Oil of Cal	60¼	60⅜	60¼
Standard Oil of Indiana	60¼	60⅜	59⅜
Standard Oil of Kansas	38	39	38¼
Standard Oil of Nebraska	239	241	237
Standard Oil of Kentucky	119	119¾	119
Standard Oil of N. J.	37¼	37½	37½
Do pf	118	118¼	118
Standard Oil of New York	43⅝	44	44¼
Standard Oil of Ohio	317	320	317
Do pf	115	118	115
Swan-Finch Oil Corp	24½	26	24
Do pf	15	30	15
Union Tank Car	120½	122	120⅝
Do pf	112	115	111
Vacuum Oil	79½	80½	79¾
Washington Oil	30	31	30

*Ex-dividend.

SUGAR STOCKS.

	Yesterday Bid.	Asked.	Tuesday Bid.
Caracas Sugar	5	8	5
Central Aguirre	71	72½	70½
Fajardo	110¼	112	110
Federal Sugar	45	55	46
Federal Sugar pf	85	100	85
Godchaux	3	5	3
Do pf	22	27	22
Holly	22	25	22
Do pf	77	82	77
National	103	104	103
New Niquero	88	92	88
Savannah	61	65	60
Do pf	80	85	80
Sugar Est. of Oriente pf	88	92	89
West Ind. Fin. Corp	40	48	40

TOBACCO STOCKS.

	Yesterday Bid.	Asked.	Tuesday Bid.
American Cigar	75	78	75
Do pf	85	88	85
American Mach. & Fdy	157	..	157
George W. Helme	65⅝	75	66¼
Do pf	113	..	113
International Cigar Mach	67	..	67
MacAndrews & Forbes	151	155	151
Do pf	99	101	99
Mengle & Co	31	33	31
R. J. Reynolds	155	..	150
Universal Leaf Tobacco	33	36	33
Do pf	83	85	83
J. S. Young	120	123	120
Do pf	103	105	103

CLEVELAND STOCKS.

	Open.	High.	Low.	Close.
Central Steel	49	50	49	49¼
City Ice	105	106	105	105
Firestone	90¼	90⅜	90	90
Glidden	13	14⅝	13	14⅝
Goodyear	18⅝	19¼	18⅝	19¼
Miller	95	95⅝	95	95⅝
Peerless	17¼	17¼	17¼	17¼
Sherwin-Williams	31¼	31½	31¼	31½
Stearns	15	15	15	15

METAL MARKET REPORT.

These prices were quoted on the local Metal Exchange yesterday:

	Yesterday Bid.	Asked.	Tuesday Bid.	Asked.
Copper, elect	..	13.80	..	13.85
Tin, std. spot	..	54.50	..	54.50
Lead, N.Y. spot	..	9.00	..	9.00
Zinc, N.Y., spot	..	7.25	..	7.22½
Antimony	14.50	15.00	14.75	15.00
Quicksilver	70.50	..	70.50	..
Aluminum	27.00	..	27.00	..
Iron, No. 2x atl.	22.25	22.75	22.25	22.75

London quotations were:

	Yesterday £	s.	d.	Tuesday £	s.	d.
Copper, spot	64	0	0	64	2	6
Copper, futures	65	0	0	65	2	6
Tin, spot	259	7	6	257	15	0
Tin, futures	262	5	0	260	15	0
Spelter, spot	35	8	9	35	11	3
Spelter, futures	35	5	0	35	5	0
Lead, spot	39	15	0	39	17	6
Lead, futures	37	12	6	37	15	0

COTTONSEED OIL.

	Sales.	High.	Low.	*Close.	Prev. Close.
Spot	..	..	..	11.00	11.00
November	300	11.06	11.06	11.00	10.90
December	2,100	10.85	10.78	10.79	10.72
January	5,400	10.95	10.78	10.78	10.70
February	..	..	..	10.80	10.74
March	7,000	10.95	10.88	10.86	10.77
April	..	..	..	10.89	10.80
May	8,400	11.00	11.00	11.00	10.91
June	..	..	..	11.00	10.98

Total, 23,200.

COFFEE.

	High.	Low.	*Close.	Prev. Close.	Last Year.
December	20.25	19.90	19.85	19.58	9.58
March	20.00	19.20	19.20	19.00	8.57
May	19.40	18.65	18.50	18.45	8.12
July	18.75	18.00	18.00	18.05	7.99
September	18.15	17.60	17.80	17.40	7.71

SUGAR.

	High.	Low.	*Close.	Prev. Close.	Last Year.
December	4.09	3.99	4.01	4.10	5.53
January	3.28	3.22	3.26	3.32	..
March	3.06	3.00	3.02	3.09	4.52
May	3.12	3.06	3.09	3.16	4.10
July	3.20	3.13	3.18	3.23	4.09
September	3.31	3.24	3.27	3.35	..

*Closing bid.

Consult Moody's on Foreign Securities

THE large and steadily increasing volume of new financing in the United States of Foreign Governments and Corporations has created a widespread demand from banks, investment bankers, and individual investors for accurate information in regard to all classes of foreign securities. Passing upon the investment value of these securities calls for an intimate knowledge of conditions prevailing in every country of the world.

In this country there is one reliable source of impartial advice and information concerning foreign securities and investment conditions. Moody's Investors Service, through its Foreign Department, has for years maintained contact with all European and other centers of finance, and every year receives direct from the governments themselves the information and statistics contained in Moody's Government and Municipal Rating Book. The statements of leading foreign corporations are presented in the other volumes of our annual Rating Books, and our files contain the fullest information available in America on all types of companies abroad.

In discriminating between sound and unsound foreign obligations, it is a protection to the American investing public to have these sources of information available through Moody's Investors Service. The knowledge which is at the command of our Foreign Department has become an important feature in our advices to clients, and in further development of this part of our Service Mr. John Moody is now in Europe for the purpose of making a personal investigation of conditions.

We invite inquiries from institutions and individuals as to the manner in which our Service can assist them in relation to their foreign investments.

MOODY'S INVESTORS SERVICE

JOHN MOODY, President

35 Nassau Street New York

CHICAGO First Nat'l Bank Bldg. | PHILADELPHIA Real Estate Trust Bldg. | BOSTON 141 Milk Street | LOS ANGELES Pacific Mutual Bldg.

THE CORN EXCHANGE BANK

WILLIAM AND BEAVER STREETS
NEW YORK

A Bank Statement that any Man or Woman can Understand

November 6, 1924

	The Bank Owes to Depositors	$249,273,001.28
	A conservative banker always has this indebtedness in mind, and he arranges his assets so as to be able to meet any request for payment.	
	For This Purpose We Have:	
[1]	Cash (Gold, Bank Notes and Specie) and with legal depositories returnable on demand.	$39,241,622.22
[2]	Checks on Other Banks. Payable in one day.	24,978,964.94
[3]	U. S. Government Securities	62,219,731.87
[4]	Loans to Individuals and Corporations. Payable when we ask for them, secured by collateral of greater value than the loans.	25,907,890.65
[5]	Bonds. Of railroads and other corporations, of first quality and easily salable.	43,620,555.56
[6]	Loans. Payable in less than three months, on the average, largely secured by collateral.	60,505,722.10
[7]	Bonds and Mortgages	9,553,413.97
[8]	Banking Houses. All located in New York City.	5,937,784.09
[9]	Other Real Estate	37,135.72
	Total to Meet Indebtedness	$272,601,722.14
[10]	This Leaves a Capital and Surplus of	$23,328,720.86
	Which becomes the property of the stockholders after the debts to the depositors are paid, and is a guarantee fund upon which we solicit new deposits and retain those which have been lodged with us for many years.	

Our listed resources, enumerated in this statement, do not and can not include those assets of friendliness and helpfulness which this bank has in the personnel of its board of directors, its officers and employees. These are assets which pay dividends to our patrons in service and satisfaction.

The Corn Exchange Bank is prepared to supply you with Banking and Trust Service through its Head Office and Branches located in Greater New York.

MEMBER OF THE NEW YORK CLEARING HOUSE ASSOCIATION AND FEDERAL RESERVE SYSTEM.

MEETINGS AND ELECTIONS.

WABASH RAILWAY COMPANY.
NOTICE OF SPECIAL MEETING.

October 9th, 1924.

To the Stockholders of WABASH RAILWAY COMPANY:

Notice is hereby given that a special meeting of the stockholders of Wabash Railway Company will be held at the office of Leonard, Rose & Zollars, in the Standard Building, No. 217 East Berry Street, in the City of Fort Wayne, Allen County, State of Indiana, on Monday, December 29, 1924, beginning at ten o'clock A. M., for the following purposes:

(1) To authorize the creation and issue of Refunding and General Mortgage Bonds of this Company, the aggregate principal amount of which, at any one time outstanding, together with all prior obligations as defined in the mortgage or deed of trust securing said Refunding and General Mortgage Bonds, shall be limited to one and one-half times the aggregate par value of the then outstanding capital stock of the Railway Company, determined as provided in said mortgage or deed of trust.

(2) To authorize the execution and delivery by this Company of a mortgage or deed of trust securing such Bonds covering all of the railroads, equipment, terminals and property owned by this Company at the date of the execution and delivery of said mortgage or deed of trust and therein described and, to the extent provided in such mortgage or deed of trust, property thereafter acquired by this Company.

(3) To authorize acceptance by this Company from the Brunswick & Chillicothe Railroad Company and the St. Louis, Council Bluffs & Omaha Railway Company of instruments relinquishing to this Company their nominal revisionary interests in the railroads and properties formerly owned by said Companies but now owned by this Company under instruments in the form of leases for terms of nine hundred ninety-nine years and one thousand years respectively, from 1878, but without rental obligations.

(4) To ratify all action taken or authorized by the Board of Directors of this Company in the premises.

(5) To take action upon such other matters and things as may properly come before said meeting.

The transfer books of the Company will be closed from twelve o'clock noon, Saturday, November 29th, 1924, to ten o'clock A. M. Tuesday, December 30th, 1924.

By order of the Board of Directors,
WILLIAM H. WILLIAMS, Chairman of the Board.
JOHN C. OTTESON, Secretary.

NOTICE OF ANNUAL MEETING OF STOCKHOLDERS OF
Robertson Certified Lubricants, Inc.

Notice is hereby given that the annual meeting of stockholders of Robertson Certified Lubricants, Inc., will be held at the office of the company, No. 200 Eleventh Avenue, Borough of Manhattan, City, County and State of New York, on the 26th day of November, 1924, at two o'clock in the afternoon for the purpose of electing directors for the ensuing year and for the transaction of such other business as may properly come before the meeting, including the approval of all acts of the Board of Directors and officers of the Company since the date of the last annual meeting of stockholders.

The stockholders at this meeting will be asked to vote on the question of amending and revising certain articles and provisions of the bylaws of the Company. The stockholders will also be asked to vote on the question of changing the name of the corporation from Robertson Certified Lubricants, Inc., to that of Loyal Certified Lubricants, Incorporated, or some other similar or suitable and available name.

C. B. COLLIER, Secretary.
Dated November 11, 1924.

A MEETING OF THE LOT OWNERS of the Greenwood Cemetery will be held at its office, 170 Broadway, New York City, on Monday, the 1st day of December, 1924, at 12 o'clock noon, at which time an election will be held for five trustees in place of those whose terms of office will expire on that day.

ALFRED L. SEAVER, Secretary.

DIVIDENDS.

THE BOARD OF DIRECTORS OF THE
STANDARD OIL COMPANY
(Incorporated in New Jersey)

has this day declared the quarterly dividend upon the outstanding Common and Preferred stock of the Company, payable December 15, 1924, to stockholders of record at the close of business three o'clock P. M. November 28, 1924, as follows:

Preferred stock .... $1.75 per share
Common stock
$100. par value .... $1.00 per share
$25. par value .... .25 per share

The proper officers of the Company are authorized to withhold payment of aforesaid dividends, in so far as said dividends are declared in respect of any outstanding $100. par Common certificates, and any outstanding full-paid Preferred stock receipts, until such $100. par Common certificates shall have been surrendered in exchange for $25. par Common certificates, and such full-paid receipts shall have been surrendered in exchange for definitive Preferred stock certificates. Checks will be mailed.

November 17, 1924. C. T. WHITE, Secretary.

STERN BROTHERS
41 West 42nd Street.

The Board of Directors has this day declared a quarterly dividend of 1¾% on the common stock of this Company, payable January 2, 1925, to stockholders of record at the close of business December 16, 1924. Checks will be mailed. The transfer books will not be closed.

New York, November 18, 1924.
[illegible], Treasurer.

DIVIDENDS.

BETHLEHEM STEEL CORPORATION

The quarterly dividends upon the preferred stocks of Bethlehem Steel Corporation declared by the Board of Directors on October 23, 1924, will be payable on January 2, 1925, to the holders of record thereof at the close of business on December 1, 1924, as follows: Two per cent. (2%) upon the Eight Per Cent. Cumulative Convertible Preferred Stock and One and three-quarters per cent. (1¾%) upon the Seven Per Cent. Cumulative Preferred Stock.

Checks will be mailed.

R. E. McMATH, Secretary.
Dated November 19, 1924.

NATIONAL SURETY COMPANY,
New York, November 18, 1924.

A quarterly dividend of two and one-quarter per cent. upon the capital stock of the company payable January 2, 1925, to stockholders of record at the close of business December 17, 1924, was this day duly declared. The transfer books of the company will not be closed.

HUBERT J. HEWITT, Secretary.

Metro-Goldwyn Pictures Corporation

November 15, 1924.

The Board of Directors has declared a quarterly dividend of 1¾% on the preferred stock of this company, payable December 15th, 1924, to stockholders of record at the close of business November 29th, 1924. Checks will be mailed.

DAVID BERNSTEIN, Treasurer.

DIVIDENDS.

THE CUBAN-AMERICAN SUGAR COMPANY.
PREFERRED AND COMMON DIVIDEND.

The Board of Directors has this day declared the following dividends: On the Preferred Stock, $1.75 per share. On the Common Stock, 75 cents per share, to be paid January 2d, 1925, to stockholders of record at the close of business on December 6th, 1924.

The transfer books will not be closed. Checks will be mailed.

WALTER J. VREELAND, Secretary.
New York, November 19, 1924.

THE WEST PENN COMPANY.
New York, November 19, 1924.

The Board of Directors of the West Penn Company has today declared quarterly dividend No. 8 of $1 per share, payable upon the Common Capital Stock of the Company on December 31, 1924, to stockholders of record at the close of business on December 15, 1924.

C. C. McBRIDE, Treasurer.

SOUTH PORTO RICO SUGAR COMPANY.
November 19, 1924.

The Board of Directors have this day declared a quarterly dividend of 2% on the Preferred Stock and a quarterly dividend of 1½% on the Common Stock, both payable on December 31, 1924, to stockholders of record on December 16, 1924.

FRANK M. WELTY, Treasurer.

DIVIDENDS.

WEST PENN RAILWAYS COMPANY
New York, N. Y., Nov. 19, 1924.

The Board of Directors of West Penn Railways Company has today declared quarterly dividend No. 30 of one and one-half (1½%) per cent. upon the 6% Cumulative Preferred Stock of the Company, for the quarter ending December 15, 1924, payable on December 15, 1924, to stockholders of record at the close of business on December 1, 1924.

C. C. McBRIDE, Treasurer.

MERGENTHALER LINOTYPE CO.
Brooklyn, N. Y., Nov. 18, 1924.
DIVIDEND NO. 116.

A regular quarterly dividend of 2½ per cent. on the capital stock of Mergenthaler Linotype Company will be paid on December 31, 1924, to the stockholders of record as they appear at the close of business on December 3, 1924. The Transfer Books will not be closed.

JOS. T. MACKEY, Treasurer.

FOREIGN DEMAND FOR OUR OIL GROWS

Fear That Higher Prices Will Result From Decreased Production Spurs Buyers.

GASOLINE STEADILY RISING

Jobbers Are Paying 10 Cents a Gallon and Finding It Hard to Fill Their Needs.

The recent sharp decline in the production of crude oil in the United States approximating 120,000 barrels in the daily average output for the last ten weeks and being 360,000 barrels daily less than the peak production of 1923, has resulted in an enormous increase in inquiries for crude and refined oil products from foreign countries, according to statements made in local trade circles yesterday. Foreign countries have been unusually heavy buyers of oil products for a year. The renewed demand has resulted from fear that higher prices will prevail for both crude and refined oil before the demand for the Summer of 1925 develops.

One jobber who does a big export business pointed out that he sold several large shipments of Navy specification gasoline Tuesday at 9½ cents a gallon, against 9 cents, the prevailing price about ten days ago. Yesterday, he added, he was forced to bid 10 cents a gallon for the same product to meet his current requirements, and found the product scarce even at this price. One large producer of gasoline in the Southwest admitted that he had orders for his entire output for the next two months. Most of this is being sold for export, which is unusual at this time of the year.

Further evidence of the continued downward trend in the production of crude oil in the United States was furnished yesterday when The Oil City Derrick made public figures covering production for the week ended Nov. 15. The publication estimated the daily average production at 1,931,240 gallons for that week, a decrease of 5,876 barrels, despite an increase of 12,000 barrels in Oklahoma's output from new wells.

Ninety small refiners in the mid-continent and Southwest territory are operating at full capacity compared with 50 per cent. operations a few months ago. These refiners have a capacity of 329,000 barrels of crude oil daily. They reduced their surplus stocks of gasoline 1,000,000 barrels in the week ended Nov. 8, when these stocks aggregated 37,690,632 gallons, or twelve days' supply.

Trade leaders explained that the unseasonal activity was due in part to the dry weather during October and thus far in November and to the unusually active demand for export gasoline.

In Northwest Pennsylvania, a "wild market" prevails for petroleum products, both crude and refined, due to the attitude of producers in refusing to sell their output at current prices. The producers expect that it will be only a question of a short time before Pennsylvania crude goes from 25 to 30 cents a barrel, and they are awaiting the advance. In the meantime the small refiners and the jobbers are forced to raise their bids from day to day in order to obtain oil to meet current requirements.

WEATHER CONDITIONS PROMOTE THE CROPS

Good Cotton Picking and Corn-Husking Week, With Rains Where They Help Wheat.

The weekly weather report of the Department of Agriculture issued at Washington yesterday in part follows:

"The week was rather warm and there was again no rainfall in the cotton growing States, except in the extreme Northern and Northwestern portions of the belt. The picking of cotton that remained in the fields made good progress quite generally, except for delay in Southern Illinois and Arkansas by rainfall and work made only fairly good progress in Oklahoma, where there was also some interruption by wet weather.

"The husking and cribbing of corn made good progress during the week under favorable weather conditions, although there was slight interruption by rain in a few sections. It was especially favorable for shredding in the upper Ohio Valley, where the dry weather had been somewhat unfavorable for this work. There was some delay in harvest in Illinois and Arkansas by rather frequent rains, but progress was rapid in the Great Plains States and the upper Mississippi Valley.

"Winter wheat was benefited by rainfall in much of the principal producing area, particularly in the lower Great Plains, the lower Missouri, middle Mississippi and Ohio Valleys, although more rain is needed in parts of the latter area. The crop showed improvement in Oklahoma and is in satisfactory condition in Kansas, except in the north-central portion where it is too dry. Rain was needed also in Nebraska and Iowa, but the plant grew well in Missouri. Rain in the middle Atlantic area favorably affected wheat and the crop did well generally in the more Western and Northwestern districts. It continued much too dry for winter grain crops, however, in the Southern States especially in the central and west Gulf areas, where plowing is difficult, and, where seeding has been done, germination is slow."

SEES PERILS IN INFLATION.

Dr. L. H. Haney Says It is Creating Dangerous Spirit of Optimism.

According to a business forecast made public yesterday by Dr. Lewis H. Haney, Director of the Bureau of Business Research of New York University, inflation is creating a dangerous spirit of optimism in all parts of the country and the public is participating in this inflation to an increased extent.

"Although business recovery is certain until next Spring, the outlook beyond that time is doubtful," Dr. Haney says. "Because of the condition mentioned. The only conditions which would make possible a sustained advance in commodity prices would be a further development of inflation, "resulting in continued advance in commodity prices," he said, ading that "it is to inflation that we must look for justification of the hopes of those who anticipate a prolonged business boom."

Evidences of the inflation, he points out, are to be found in the increasing per capita circulation of money, the continued increase in the expansion of bank credit, the fact that demand deposits are the highest of record, that total resources of national banks on Oct. 10 were the largest since November, 1920, and that there has been a rising trend in Federal Reserve note circulation.

CLEAR SKIES FOR ROADS.

Companies Now May Work Out Own Salvation, Says a Local Bank.

During the next two years at least, the railroads apparently will be free to work out their own salvation under the Transportation act, says the current number of The Index, issued by the New York Trust Company. The composition of the Congress just elected is such as to encourage this belief, the bank says.

"An attempt, it adds, "will doubtless be made to revive the Howell-Barkley bill, which failed by only a very small margin to pass the last Congress. There is, moreover, alight prospect of success for such an attempt. The attack by organized labor on the opponents of this bill met with very little success."

Erie Railroad Surplus.

Surplus of the Erie Railroad for the quarter ended Sept. 30 was $1,392,780, compared with $1,636,433 in the same period of last year. Surplus for the first nine months was $6,425,409, against $7,752,217 in the same period of 1923.

COTTON ESTIMATES AGAIN HIT PRICES

Government Report on Crop Due Tomorrow Causes Steady Liquidation.

LOSS IS 11 TO 18 POINTS

Reselling of Cotton Bought on Monday's Decline Is a Feature—Frosts in Belt.

A possibility that the Government report tomorrow would again follow the drift of private crop estimates and raise the indicated figures of this year's production operated against the cotton market yesterday. With steady liquidation of December contracts by holders who do not intend to take up the actual cotton now aggregating 200,000 bales in New York, all Tuesday's recovery disappeared and several positions sold at lowest figures of the week. New Orleans houses continued the purchase of December here against sales on that Exchange owing to a spread of 20 points between the two markets. Instead of being under New Orleans, as at present, normal relations based on the cost of transportation would call for half a cent premium on contracts in New York. Prices lost 11 to 18 points on the day.

Steadiness in Liverpool and the fact that December contracts in New Orleans continued above New York brought an initial advance of 10 to 15 points. A further gain abroad the first half hour took contracts from the market and a 16 to 20 point improvement over previous closing levels developed the first hour. This recovery attracted not only an increasing quantity of December liquidation but steady hedging operations by the South. With a crop estimate of 13,016,000 bales from a private agency in Memphis and increased figures from a sufficient number of private sources to make a further increase in the Government estimate tomorrow probable, reselling of cotton bought on Monday's decline became a feature of the session. With the exception of December, which touched 24.02, compared with 23.96 on Tuesday's opening, all months worked below previous low figures of the week. Each slight upturn found cotton for sale, and a spread of 90 points between December and May represented an extremely heavy premium on distant positions.

The weekly weather report showed picking still going on in various parts of the belt, but the protracted drought has injured vegetation and prevented plowing for Spring crops over a vast region of the Southern States. Lower temperatures prevailed yesterday, with killing frosts extending as far South as the Florida State line.

Yesterday's quotations follow:

	Open.	High.	Low.	Close.	Previous Day.
December	24.40	24.43	24.02	24.06–.10	24.28
January	24.57	24.63	24.23	24.35–.38	24.45
March	24.89	24.98	24.57	24.65–.70	24.80
May	25.30	25.36	24.91	24.95–.97	25.13
July	23.12	23.18	23.00	23.01–.03	24.04
October	23.83	23.86	23.50	23.64–.65	23.75

The local market for spot cotton was quiet, 15 points decline, 24.35c for middling upland.

Southern spot markets were: Galveston, sales 1,752, 24.30c, 15 points decline; New Orleans, sales 2,210, 24.40c, 10 points decline; Savannah, sales 1,000, 24.33c, 10 points decline; Augusta, sales 915, 24.13c, 18 points decline; Memphis, sales 2,800, 24.00c, unchanged; Houston, sales 7,364, 24.40c, 15 points decline; Little Rock, sales 1,745, 23.50c, 25 points decline; Dallas, sales 7,590, 23.25c, 20 points decline.

Yesterday's cotton statistics were:

	Yesterday.	Last Week.	Last Year.
Port receipts	24,123	78,704	37,370
Exports	26,519	47,147	44,704
Exports, season	2,735,066	2,375,072	2,223,453
New York stocks	204,715	207,188	46,582
Ports stocks	1,350,000	1,279,639	913,506
New York arriv.	1,375	982	6,602

Liverpool cables: Spot cotton quiet, 10 points advance to 13.85d for middling. Sales 4,000 bales, American 2,000. Imports 28,000 bales, American 26,000. Futures opened quiet, unchanged to 3 points advance. Closed barely steady, 2 to 3 points advance. Prices, Dec., 13.49d; Jan., 13.53d; March, 13.60d; May, 13.64d; July, 13.54d.

Manchester: Yarns and cloths quiet.

Vulcan Detinning Sales.

The Vulcan Detinning Company, for the quarter ended Sept. 30, 1924, reports total sales of $495,035, against $421,302 in the same period last year, and net income of $50,726, against $21,743. After payment of preferred dividends a deficit of $6,613 was reported for the quarter, against a deficit of $20,596 after preferred dividends last year. For the nine months ended Sept. 30, 1924, gross sales were $1,456,215, against $1,538,784 last year and net income $143,552, against $151,688 in 1923.

3 BRITISH CONCERNS IN COPPER MERGER

New Company Formed With $7,500,000 Capital to Take Over Plants, Says Trade Paper.

The merger of three large British copper manufacturers into one large organization, with a capitalization of $7,500,000, has been announced, according to The Daily Metal Reporter of this city. A new company has been organized to take over the three companies, to be known as the British Copper Manufacturers. The three companies are Vivian & Sons, Ltd.; Williams, Foster & Co., and Pascoe, Grenfell & Sons and Grice, Grice & Son, Ltd., which is affiliated with Williams, Foster & Co. The consolidation is expected to bring about economies in operation.

According to The Daily Metal Reporter, Vivian & Sons, Ltd., are large smelters of copper, lead and zinc and manufacturers of semi-finished metal products. The company controls several plants and was registered in December, 1914, with a capital of £850,000.

Williams, Foster & Co., and Pascoe, Grenfell & Sons, Ltd., of London, also are manufacturers of metal products. It was registered in 1892, with a capital of £400,000.

Grice, Grice & Son, Ltd., of Birmingham, are metal rollers. Registered in 1904 with a capital of £50,000.

FISHER BODY RESIGNATIONS.

Three Brothers Will Devote Their Time to General Motors.

Fred J. Fisher, Charles T. Fisher and Lawrence P. Fisher resigned from the directorate of the Fisher Body Corporation yesterday after a meeting of the board. A statement issued by the company said:

"William A. Fisher was elected President and Edward F. Fisher and Alfred J. Fisher were elected Vice Presidents. To fill the vacancies on the board, H. J. Eckenrode, President of National Plate Glass Company; Paul W. Seller, President of Ternstedt Manufacturing Company, subsidiary of Fisher Body Corporation, and Clarence R. Bitting, Assistant to President, Fisher Body Corporation, were elected Directors.

"As now constituted the officers of the Fisher Body Corporation are: President, W. A. Fisher; Vice President, E. F. Fisher; Vice President, A. J. Fisher; Treasurer and Chairman of Board, Louis Mendelssohn; Secretary, A. Mendelson.

"Fred J. Fisher, after the meeting, after pointing out that he and two of his brothers would give most of their time to the General Motors Corporation, said "the change in no way is indicative of any change in his or his brothers' interest in Fisher Body, their stock holdings being retained."

RAIL MERGER CONFERENCE.

Smaller Roads Are Not Invited to Meeting Here Tomorrow.

Heads of the smaller railroads have not been invited to attend the consolidation conference here tomorrow to consider the Eastern railroads. The New York Central, the Baltimore & Ohio, the Pennsylvania and the Nickel Plate will have representatives at the meeting, the location of which has not been made public.

All the smaller railroads, especially those in the East are interested in the outcome of this conference. One representative of a small railroad system suggested yesterday that his railroad had not been invited to participate in the meetings for fear that they would complicate a situation that was already very precarious.

"We would only add new problems," he said. "There are already enough questions for the "Big Four" to thresh out at the meeting."

Among the railroads which probably will be represented at the consolidation conference are the Delaware & Hudson, the Lehigh Valley, the Central of New Jersey, the Delaware, Lackawanna & Western and the Reading.

BUYS ELECTRIC EQUIPMENT.

Illinois Central Railroad Places Contract Worth $3,000,000.

Equipment orders aggregating $3,400,000 have been placed with the Westinghouse Electric and Manufacturing Company. The Illinois Central Railroad has contracted with the company for motor and control equipment to be used in connection with the electrification of the suburban service in Chicago which approximates $3,000,000. Orders for electric motor cars and trailers are expected to follow.

The W. S. Barstow Management Corporation of New York, has ordered a 15,000 kilowatt turbine and frequency changer for the Broad River Power Company. It will cost about $400,000 and it will be used at the new power station at Parr Shoals, near Spartanburg, S. C.

CUBA CANE SUGAR'S EARNINGS INCREASE

Net Income Shows $15.92 a Share for Preferred, Against $15.17 a Year Ago.

THE COMMON EARNS $8.92

$13,000,000 Surplus After Depreciation Reserves—President Reports Outlook Promising.

The Cuba Cane Sugar Company's report for the year ended Sept. 30 makes a favorable comparison with that of 1922-23. The balance sheet indicates that the financial reverses of 1920 and 1921 have been overcome.

Gross receipts were $55,003,160, against $50,931,401 in the previous year, and net income was $7,961,427, against $7,586,276. The net was equal to $15.92 a share earned on the 500,000 shares of 7 per cent. cumulative preferred stock, against $15.17 reported earned a year ago. After allowing for the regular dividends on the preferred, which, however, were not paid during the last year, the company showed a balance equal to $8.92 a share for the 500,000 shares of no par value common stock, against $8.17 in 1922-23.

The balance sheet shows current assets of $23,704,440, against $22,220,370, and net current assets of $3,162,145, against $5,367,267. The profit and loss surplus on Sept. 30, after the setting aside of more than $4,500,000 for reserves, was $13,282,196, against $10,234,630 a year ago.

The consolidated profit and loss account for the last few years compare as follows:

	1924	1923
Gross receipts	$55,003,160	$50,931,401
Oper. profit	12,511,716	12,606,122
Int. disc., &c.	2,770,579	5,210,218
Taxes	20,712	61,628
Net profits	$9,711,427	$9,336,276
Deprec. res.	1,750,000	1,750,000
Net income	$7,961,427	$7,586,276
Prev. surp.	10,234,681	3,757,209
Total sur.	$18,196,038	$11,343,185
Ex. tax pr. yrs.	380,788	
Res. dismant. plants	1,500,000	
Res. doubtful accts.	2,500,000	750,000
Other res.	533,100	
Less prop. sold		358,856
P. and L. sur.	$13,282,196	$10,234,680

Commenting upon trade conditions in his statement to stockholders, W. E. Ogilvie, the President, said:

"The 1924-25 world crop estimate of cane and beet sugar of Willett & Gray and other authorities is now placed at 21,700,000 tons. While this denotes an increase of 2,000,000 tons over 1923-24, everything indicates that this crop, like its predecessors, will be fully absorbed during the calendar year 1925.

"The World War greatly curtailed production in Europe, and the countries affected are only now in a position to restore their industries to a pre-war basis. This is the cause of the Continental increase of production. The counter-balancing factor, too often lost sight of, is that consumption suffered even to a greater extent than did production. World consumption in 1904 was 11,500,000 tons, which had increased in 1914 to 18,000,000 tons. On that basis of increase a world consumption of 25,000,000 tons would now have been reached but for the economic conditions prevailing during and after the great war.

"Increased production is necessarily slow. Consumption, on the other hand, is, to a great extent, limited only by supply and by the ability to purchase. With world conditions rapidly on the mend, consumption in a comparatively short time may well make up for years of enforced abstinence, and world consumption may attain the figures which natural growth of population and the increasing uses of sugar would indicate as possible. It may well be that the promise of increase for the coming year will not prove in excess of world requirements."

Rail Stock Oversubscribed.

Spencer, Trask & Co. of New York and the Canal-Commercial Trust and Savings Bank of New Orleans and Eustis & Jones of New Orleans announced that the $1,160,000 of Alabama & Vicksburg Railway Company capital stock offered yesterday at $120 had been oversubscribed. This stock represents 55¼ per cent. of the outstanding capital stock of the Alabama & Vicksburg Railway Company and comprises part of the holdings recently acquired by Spencer, Trask & Co. from the Sterling Trust, Limited, of London.

Approve Sugar Merger.

Stockholders of Cuban-Dominican Sugar Company yesterday approved the plan for the merger of the company with the Sugar Estates of the Oriente. Stockholders of the West India Sugar Finance Corporation will meet Nov. 25 to vote on the proposed consolidation. The Sugar Estates of the Oriente is controlled by the West India Sugar Finance Corporation.

NEW YORK CURB EXCHANGE

WEDNESDAY, NOV. 19, 1924.

INDUSTRIALS.

Sales.	High.	Low.	Last.
1,000 Acme Pack.	5c	5c	5c
100 Adir Pwr&Lt	31½	31½	31½
10 Do pf	97½	97½	97½
300 Allied Packers prior pf	50	49	49
100 Do new	9¾	9¾	9¾
100 Am Cot Fab cum pf stk	96½	96½	96½
300 Am Pwr Pwr, new, w i	31¼	31	31
1,100 Am G & E	104	103¾	104
100 Am-Haw S S	13	13	13
25 Am Ice pf	135¾	135¾	135¾
50 Do pf	94½	94½	94½
5,100 Am Pwr & Lt, new	48¾	47¾	47¾
80 Do pf	90½	90	90
400 AmSuperpwr of Del, A	28	28	28
500 Do B	28	28	28¼
400 AmTobpf	107	107	107
900 Do B, n w	81½	81¼	81½
200 AppalachPwr	71	71	71
100 Arizona Pwr	19¼	19¼	19¼
80 Armour ill pf	85¾	85¾	85¾
11,400 AtFrult&Sug	1¼	72c	1¼
20 Borden Co	130¾	130¾	130¾
100 Do pf	105	105	105
500 Botany Cons Mills, A, w i	48	47¾	47¾
300 B-AmTob,cpn	25¾	25½	25½
200 BklynCityRR	9¾	9¾	9¾
2,200 Bruns Balke Col Co, w i	50¼	49¾	49¾
1,300 Centrif Pipe	16¾	16½	16½
100 Chat w Sou.	12¾	12¾	12¾
200 Chi Nipple, A	34½	34¼	35
100 Do B ctfs	16¼	16¼	16¼
300 Childs, new	36¼	36¼	36¼
700 Col Gas & El, new, pf A	103¾	103	103¾
750 ComwithPwr	100¼	98½	99½
150 Do pf	80¾	80¼	80¾
800 ConGasBalt new	33¾	33¼	33¼
2,600 Cont Baking, Cl A, w i	106¾	106½	106½
2,600 Do B, w i	21¼	20¾	20¾
100 Cont Tob, Co	24¼	24¼	24¼
800 Cuba Co	35	34¾	35
600 Curtiss Aero & M, Inc	11¼	10¾	10¾
4,900 De Forr Radio v t c, w i	22¾	21¾	21¾
200 DL&W Coal	120	113½	115½
1,100 Doehler D C	17¾	16¾	17¼
700 Gamble C&R, A	35¾	35¼	35¼
100 Dunhill Int	25¼	25¼	25½
600 Durant Mtrs	18¾	18	18
1,100 Dus Co, Cl A	25¾	24¾	24¾
280 E Pa Elec	60¾	60¾	60¾
110 Elec B&S pf	102¾	102¾	102¾
300 Fed Metals, stk tr ctfs	33¾	33½	33¾
1,000 Fitzs Imp & E pf	67¾	67¾	67¾
50 FordMotCan	462	458	458
1,600 Freed-Eisemann Radio	29¼	28¾	29¾
50 Gillette S	328	327½	327½
100 GlAidenCoal	123¼	123¼	123¼
5,000 G'dyear T&R	19¼	18¾	18¾
1,500 Grennen Bak	19¼	19¼	19¼
100 Hall S & Sig	37½	37¼	37¼
700 Hap Candy S, Class A	6¼	6	6
3,900 Haseltine	37½	37	37½
5,800 Hayden Ch	2¾	2⅝	2⅝
300 R Hoe & Co Cl A pf	50¼	50	50½
100 Int Concrete Indus	10	10	10
200 Int'l Prod	2	1⅞	2
1,200 Inter-ORadio	16¼	15¾	16
1,300 Jones Radio	9	8½	9
6,200 Loew's Inc, stfs, new	41¼	40¾	40¾
350 LVCoal Sales	87	87	87
1,500 Mesabi Iron	2¾	2¾	2¾
100 Mid W Util, pf	74½	74½	75½
20 Do pr lien	98¾	98¾	98¾
100 Midvale Co	24	24	24
10 Mont L,H&P	181	181	181
400 NatBellPhone vot tr ctfs	12½	12¼	12¼
30 Nat Pwr&Lt	160	160	160
100 Nat Tea, new	11	11	11
200 N Y Tel pf	111	111	111
3,200 Nickel Plate, new w i	78¼	78	78
1,200 Do pf, w i	84¾	84	84
100 OmnibusCorp vot tr ctfs	15¾	15⅝	15⅝
100 Do Ser A cum con pf	88¾	88¾	88¾
300 PaigeDetMtr	17	16¾	16¾
100 Pathe Exch, Cl A	43¼	43¼	43¼
100 PeerlessTr&M	17½	17½	17½
100 Pyrene Mfg	10¾	10¾	10¾
7,500 Radio Corp	10	8¾	9¾
1,700 Do pf	57	55¾	56
400 Reo Motors	18¾	18¼	18¾
100 Rosenbaum Grain pf	47½	47½	47½
700 Roya Radio S T C	11½	11	11¼
20 Singer Mfg	106	102	106
220 SouthCalEd	102	101¼	102
4,000 SouthCoalCo	14c	14c	14c
400 Std Motors	3¾	3¼	3¼
700 Std Pub, A	27¾	27	27¾
300 Stutz Motor	5	4¾	4¾
2,100 Swift Int	33¼	32¾	32¾
120 Swift & Co	106¾	105	106¾
400 Tenn El Pwr	41¾	41¼	41¾
175 Do 2d pf	70¾	70	70¾
100 Terre Haute I & E Trac	5	5	5
300 Do pf	24¾	23	23
2,500 Thermiodyne Radio	13¾	12¾	13¼
20,200 Tyson (RE) Radio v t c	13¼	13	13
400 Tob Exp, A	3¼	3	3
900 Tower Mfg	27	26	27
100 Un Bakeries	145¾	145	145
100 Do pf	110¾	110¾	110¾
400 Un C & C	66	65¾	65¾
100 Un G&Elnew	29½	29½	29½
200 Un ShoeMach	41	41	41
100 Vanner Mfg Casting Co	20	20	20
100 Ward Bak, A	121	121	121
8,700 Do B	41¾	38¾	40¾
100 Do pf	96	96	96
1,200 Ware Radio	29	28	28
100 Warren Bros	39	39	39
900 Western Pwr pf	82	82	82
20 White Rock, new	16¾	16¾	16¾

STANDARD OIL SUBSIDIARIES.

Sales.	High.	Low.	Last.
1,100 Anglo-Am	17¼	17	17
1,100 Atlan Lobos	2¾	2½	2½
60 Borne-Scrym	225	224	225
50 Buckeye P L	64¾	64	64¾
100 Chesebrough	49¼	49¼	49¼
10 Eureka P L	93	93	93
20 Gal-Signal, new pf	103	103	103
500 Humble	33¼	33	33
30 Illinois P L	123	123	123
110 Imperial Oil (Can)	10¾	10¾	10¾
80 Indiana P L	78	78	78
4,300 Inter Petr	27¾	27¾	27¾
10 Magnolia P	136	136	136
465 Lehigh Val	70¾	69½	69½
190 Lima Loc W	67¼	66¼	66½
350 Lowe's, Inc	18¾	18¾	18¾
50 Mex Tex	38	38	38
180 Loose-W Ria	70¼	70	70¼
160 Lorillard Co	38¾	38¾	38¾
400 Louis&Nash	105¼	105¼	105¾
175 Ludlum Stl	24¾	24¾	24¾
2,300 Mack Truck	114¾	110¾	111
210 Magma Cop	35¾	35¾	35¾
100 McIntyrePore	15¾	15	15
50 Mexico	68¼	68¼	68¼
1,080 Mallinson Co	36¾	35¾	35¾
110 MathesonAlk Works	38¾	37¾	37¾
180 Man Elec Sup	41¼	41¼	41¼
150 Man Elev	47¾	47¼	47¼
100 Market St Ry pf-prior	46¾	46¼	46¼
350 Marland O&R	39¼	37¾	37¾
80 Martin Parry	33¾	32¾	33¼
410 Max Mtrs, A	78¼	76¾	76¾
600 Do B	39¼	39¼	39¼
190 May Dept S	104	102¾	103¼
980 Mex Sbd Oil	20¾	19¾	19¾
90 Miami Cop	23	23	23
100 Mid-Cont Petr	1¾	1¾	1¾
180 Minn & St L	3	3	3
3,815 Mo, K & Tex	25¾	23¾	25¼
2,385 Do pf	67¼	67½	67¼
1,000 Mo Pac	40	40	40
590 Do pf	71¾	68¾	71¾
50 Montana Pwr	66¾	66¼	66¼
200 Moon Motors	22¾	22	22
1,970 Motor Ward	46¼	44¾	45½
260 Mullins Body	16¾	16¼	16¼
80 Munsingwear	32¾	32¾	32¾
100 Nash Motors	171	167	170
190 Nat Acme	24¾	24¼	24¼
70 Nati Biscuit	73¾	73¼	73¼
270 Nati D Prod	40¾	39¾	40¼
100 Nati Enam	30¾	30¾	30¾
140 Nati P & S, pf	93¾	93¾	93¾
180 N Ori, T & Mexico Ry	113¼	111¾	112¾
8,245 N Y Air Br	50¾	49¾	49¾
785 N Y Central	119	117¾	117¾
50 NY, C&St L	116	116	116
250 N Y Dock	33¾	32¾	32¾
100 NY, N H & Hf	23¾	23¾	23¾
200 N Y, O & W	25¾	24¾	25¾
180 Norf & West	126¾	125¾	126¾
1,725 North Amer	39¼	38	38¾
740 Northern Pac	81¾	80¾	80¾
60 Norf & SeRR	23	22	22
290 Orpheum Cir	25¾	25¼	25¼
50 Otis Elev	77¾	76¾	77¼
410 Phila Co	53¾	53¼	53¼
360 Pacific Oil	54¾	53¾	53¾
310 PackardMtr	14	13¾	13¾
150 Park & Tilf	40¾	40¾	40¾
150 Pan-Am P&T	35¾	35¾	35¾
170 De B	54¼	53¾	53¾
190 Penn R R	47¾	47¼	47¼
100 Penn Sbd Stl	10	10	10
960 People's Gas	116¾	111¾	116¾
50 Pere Marq	64	63¾	64
180 PeoriaEast	19¼	19	19¼
310 Phillips Petr	35¾	34¾	35¼
775 Phila Rap Cit	46¼	45¾	47¼
185 Philip Morris	15¾	15¼	15¾
770 Phillips Pet	37¾	36¾	36¾
100 Pierce Arrow	10	10	10
90 Pitts & W Va	60	59	59
750 Postum Cer	89½	87¾	89½
50 Pub Sve N J	97¾	97¾	97¾
1,670 Pullman Co	137¼	136¼	136¾
70 Punta Al Sug	46	46	46
800 Pure Oil	27	26¼	26¼
1,735 Radio Corp	10¾	9¾	10
70 De pf-ctfs	45¾	45¾	45¾
100 Reynolds, B	76¾	76¼	76¾
350 Reyn Stl Spr	14¾	13¾	13¾
150 RayConsCop	15¾	15¾	15¾
450 Roig Equip	4¼	4	4¼
725 Kennecott	50¼	49¼	49¼
100 Maer Cons	1¼	1¼	1¼
100 Miami	23	23	23
150 Mohawk	36	35	35½
525 New Cornelia	21¾	21½	21½
360 North Butte	2¾	2¾	2¾
20 Quincy	23¼	23¼	23¼
26 Ray Cons	15¾	15¾	15¾
340 Shannon	1¼	1¼	1¼
8 Sup Copper	1¾	1¾	1¾
75 U S Smelter	36¼	36	36¼
60 Do pf	46	46	46

MISCELLANEOUS OIL STOCKS.

Sales.	High.	Low.	Last.
10,000 Latin-Am	3c	3c	3c
1,000 Mexico	12c	12c	12c
1,500 Mtn Prod	18¼	18	18¼
15,100 Mutual v t c	12½	11¾	11¾
200 NewBradford	4	4	4
3,000 Noble O & G	9c	9c	9c
2,000 De pf	30c	25c	25c
10 Ohio Fuel	14	14	14
100 Ohio Fuel, wi	33¼	33¼	33¼
900 Peer	9c	9c	9c
4,000 Penn Beaver	18c	15c	18c

MINING STOCKS.

Sales.	High.	Low.	Last.
100 Arizona Com	10¾	10¾	10¾
2,000 ArizGlobeCop	3c	3c	3c
1,700 Canada Tin	4¾	4¾	4¾
1,700 Con Cop, new	3½	3½	3½
200 Cont M, Ltd	1¾	1¾	1¾
100 Cr King Cons	78c	78c	78c
300 Crescent C G	3¾	3¾	3¾
18,000 Diamondfield B B (reor)	12c	10c	10c
1,000 Divide Ext	3c	3c	3c
1,000 Dundee-A Cop	12c	12c	12c
3,900 Engrs Gold	17½	16½	17¾
4,000 Eureka-Cross	9c	8c	9c
9,100 FirstThought	63c	62c	63c
1,000 Gen Metals	13c	12c	13c
2,000 Harmill Div	11c	11c	11c
3,000 Hawthorne	14c	12c	12c
200 Hecla	3¾	3¾	3¾
100 Hollinger G	14¼	14¼	14¼
1,000 Indep Lead	11c	11c	11c
24,000 Jib Con	4½c	4½c	4½c
1,000 Jumbo Ext	2c	2c	2c
3,500 Kay Cowpoy	1¼	1¼	1¼
100 Kerr-Lake	2¼	2¼	2¼
2,000 Lorrain&Il Sy	22c	22c	22c

BONDS.

(In $1,000 lots.)

11 Allied Packers 8s, 1939	88	87	88
24 Do 8s	74	73½	74
3 Alum Ts, 1925	102¾	102¾	102¾
1 Do Ts, 1933	107¼	107¼	107¼
15 Am G&E 6s, 2014	93¼	95	95¼
18 Am Ice 7s, 15-year, 1924	103¼	103	103
22 Am Pwr&Lt 6s, 2016, old warr't attached	94½	94	94¼
2 Am Roll Mills 8s, 1938	100¾	100¾	100¾
1 Am Sum Tob 7½s, 1925	89¼	89¼	89½
3 Am Thread Co Income 5s, 1952	103¾	103¾	103¾
1 Anglo-A Oil 7½s	101¼	101¼	101¼
2 Assoc Hardware 6½s, 1933	84	84	84
1 Atl Pr & Sug 8s	19	19	19
36 Atl G & W

CORN IS STRONGER AS WHEAT WEAKENS

With Sales Heavy and Foreign Demand Not Keen, Wheat Drops 1⅜ Cents.

CORN REACHES HIGH POINT

Futures in Rye Are Easy to Lower —Oats Go Down and Then Up.

Special to The New York Times.

CHICAGO, Nov. 19.—The wheat market made a poor response to the strength in corn and its advance to a new high on the crop, and, while rallying at one time, closed about the bottom, with net losses of 1⅛@1¾ cents. Heavy profit-taking was in evidence and there was a lack of aggressive buying except by shorts. Sentiment among local traders has become more bearish, due to the failure of an active foreign demand to develop.

Export cali during the day was fairly good, with sales of 650,000 to 750,000 bushels, mainly to Greece. Kansas City handlers sold 750,000 bushels of hard Winter at the Gulf at 4 cents over the May and 200,000 bushels of Duluth Springs were taken, c. i. f. Buffalo. Bulges above $1.60 for May ran into selling orders and around $1.59 there was good support.

Closing of spreads between here and Winnipeg weakened the latter, the close there being 1¼@2½ cents lower. Minneapolis reported 225,000 bushels of cash wheat sold for shipment with the basis steady to 1 cent lower.

Elevator interests bought December and sold May at 7⅞ cents difference during the day.

Late reports from the Canadian Northwest claimed that 70 to 75 per cent. of the Saskatchewan and Alberta crops have already left farmers' hands and that a large percentage of the balance is low grade and in bad condition. In view of the relatively light movement it is generally believed that the estimate is rather large. However, the movement this side of the international line promises to fall off materially after the close of navigation.

Primary arrivals today were 1,021,000 bushels; week ago, 3,810,000; last year, 3,026,000. Shipments were 1,881,000 bushels; week ago, 3,612,000; last year, 865,000.

Another wave of short covering and general commission house buying swept over the corn market and advanced the May to $1.25 and July to $1.25¾, a new high figure for the season. Found in the top figures there was an excellent class of profit-taking and the finish was on a strong reaction, with net gains of ⅝ to 2¼ cents, December leading. There is a fair sized short interest in the latter, and it is the opinion tonight that an Eastern line was to be covered tomorrow. December closed about 5 cents under the May, against 6¾ cents at the finish yesterday. Cash lots were ¾ to 1 cent lower as compared with December and new No. 4 white and yellow were booked to arrive about 1 to 1¼ cents under a delivery basis.

Primary arrivals today were 476,000 bushels; week ago, 630,000; last year, 1,006,000, and shipments, 214 000 bushels; week ago, 323,000; last year, 458,000.

Charters were made today of 450,000 bushels of rye from Duluth for Winter storage here. Rye futures were easy and 1⅞ to 1⅝ cents lower at the last and the statistical position is attracting less attention than of late.

Oats were 1 cent lower to ¼ cent higher at the last, with the market dominated almost entirely by the action of corn.

Chicago.

Today's Chicago prices for the principal grains were as follows:

WHEAT

	High.	Low.	Close.	Prev. Close.	Last Year.
Dec.	$1.54	$1.51⅝	$1.51⅞	$1.53⅜	$1.03⅝
May	1.61⅛	1.59	1.59¼	1.60⅜	1.08¼
July	1.41¼	1.39⅝	1.39⅝	1.40⅜	1.06⅝

CORN.

	High.	Low.	Close.	Prev. Close.	Last Year.
Dec.	1.29	1.15⅞	1.17⅛	1.17⅜	.73
May	1.25	1.21¼	1.23	1.22⅜	.72⅝
July	1.25⅜	1.22¼	1.23⅜	1.23	.73⅛

OATS.

	High.	Low.	Close.	Prev. Close.	Last Year.
Dec.	.54	.53⅜	.53⅝	.54¼	.42⅜
May	.60	.58⅝	.59⅛	.59⅝	.44¾
July	.58⅜	.56⅜	.57¼	.57⅞	.43⅜

RYE.

	High.	Low.	Close.	Prev. Close.	Last Year.
Dec.	1.37⅜	1.35⅜	1.36	1.37⅝	.68½
May	1.39¼	1.37¼	1.37⅜	1.38⅝	.73¼
July	1.25¼	1.23⅝	1.25	1.24½	.72½

Cash prices for the principal grains at Chicago follow: No. 2 hard, $1.51@$1.52; No. 3 hard, $1.53; Corn, No. 2 yellow, $1.20@$1.22½; No. 2 mixed, $1.19¼; Oats, No. 2 white, .55⅛@.55⅜; No. 3 white, .52¼@.53⅜; Rye, No. 2, $1.3..

PROVISIONS.

Lard—	High.	Low.	Close.	Close.	Year.
Dec.	14.40	14.22	14.22	14.30	.....
Jan.	14.40	14.22	14.22	14.35	11.97
May	14.55	14.40	14.42	14.45	11.82

Winnipeg.

Today's Winnipeg prices for the principal grains were as follows:

WHEAT

	High.	Low.	Close.	Prev. Close	Last Year.
Nov.	1.67⅜	1.63¼	1.63¾	1.65¼	.97¼
Dec.	1.61⅛	1.59⅛	1.59⅛	1.61⅜	.93¼
May	1.66⅛	1.64	1.64	1.65⅝	.98⅛

OATS.

	High.	Low.	Close.	Close.	Year.
Nov.	.50⅛	.49⅛	.49⅛	.50⅛	.....
Dec.	.60	.59	.59	.60	.36⅛
May	.64¼	.63¾	.63¾-¾	.64½-¾	.40⅝

Not to Raise Grain Rate in West.

WASHINGTON, Nov. 19.—Proposed new schedules canceling proportional rates on grain and related articles from Des Moines, Iowa, to Cairo, Ill., via East St. Louis, Ill., and the St. Louis Southwestern Railway, resulting in increased rates and the restriction of transit privileges at Cairo, Ill., have been abandoned. The Interstate Commerce Commission today ordered the discontinuance of the case involving the question.

New York Central Report.

The New York Central Railroad reported a surplus of $10,256,263 for the third quarter of this year. Net income was $14,187,956 in the same period last year. For the nine months ended Sept. 30 net income, according to the report filed with the Public Service Commission, was $29,233,850, against $42,472,463 in the same period of 1923.

Asks to Issue $993,628 in Notes.

WASHINGTON, Nov. 19.—The Huntington and Broad Top Mountain Railroad and Coal Company of Pennsylvania today petitioned the Interstate Commerce Commission for authority to issue $993,628 of 6 per cent. 30-day demand notes as part of plans for consolidating the unfunded indebtedness with the funded indebtedness of the company.

Atchison Buys 85,600 Tons of Rails.

The Atchison, Topeka and Santa Fé Railway placed an order for 85,600 tons of rails yesterday. The value of the order is about $3,560,000. The Colorado Fuel and Iron Company will supply 70,000 tons; the Bethlehem Steel Corporation, 7,600; the Illinois Steel Company, 4,000, and the Inland Steel Company, 4,000 tons.

Brooklyn City Railroad Report.

Net corporate income of $140,534 was reported yesterday by the Brooklyn City Railroad Company for October, compared with $158,105 in the same month last year. For the four months to November 1 of the company's fiscal year net was $480,627, against $644,544 in the same period of 1923.

MORE CORPORATIONS PAY EXTRA DIVIDENDS

Peoples Gas Company of Chicago Puts Stock on $8 Annual Basis.

The list of favorable dividend announcements by domestic corporations was lengthened yesterday when several companies either increased their payments to stockholders or declared extra disbursements. The directors of the People's Gas Company of Chicago increased the annual dividend on the capital stock from $7 to $8 a share by declaring a quarterly dividend of $2 a share, payable Jan. 17, 1925, to stockholders of record Jan. 3. Previously the company had been paying $1.75 a share quarterly.

An extra dividend of $3 a share was declared on the common stock of the Lehigh & Wilkes-Barre Coal Company, in addition to the regular quarterly dividend of $3 a share, making total payments of $6 for the current quarter. The two dividends on the common stock are payable Dec. 1, to stockholders of record Nov. 20. The regular quarterly dividend of 1¾ per cent. was also declared on the preferred stock, payable Dec. 1, to stockholders of record Nov. 20.

The directors of the Motor Wheel Corporation of Lansing, Mich., declared an extra dividend of 2 per cent. on the common stock in addition to the regular quarterly payment of 2 per cent., both dividends being payable Dec. 20 to stockholders of record Dec. 10.

Directors of the Republic Iron and Steel Company declared the regular quarterly dividend of 1¾ per cent. on the preferred stock, payable Jan. 2, 1925, to stockholders of record Dec. 16, 1924.

The regular quarterly dividends of 3½ cents a share on the common stock and 20 cents a share on the first and second preferred stocks, were declared by the directors of the Waldorf System, Inc., also three dividends being payable Jan. 2, 1925, to stockholders of record Dec. 20, 1924.

Directors of the West Penn Railways Company declared the regular quarterly dividend of 1½ per cent. on the 6 per cent. preferred stock, payable Dec. 15, to stockholders of record Dec. 1. The regular quarterly dividend of $1 a share was also declared on the common stock of the West Penn Company, payable Dec. 31, to stockholders of record Dec. 15.

The quarterly dividend of 1¾ per cent. was declared on the preferred stock of the Oklahoma Gas and Electric Company, payable Dec. 15, to stockholders of record Nov. 29.

CURB EXCHANGE LISTINGS.

Power and Superpower Shares Are Admitted to Trading.

The Committee on Listings of the New York Curb Exchange has admitted the following securities to the trading list:

American Superpower Corporation of Delaware, 300,000 shares of participating preferred stock of the par value of $25.

Montreal Heat, Light and Power Company, 220,000 shares of capital stock of par value of $100.

Southeastern Power and Light Company, 100,000 shares preferred stock of no par value and 500,000 shares of common stock of no par value.

Terre Haute, Indianapolis & Eastern Traction, 125,000 shares of the common stock of the par value of $100 and 125,000 shares of 5 per cent. cumulative preferred stock of the par value of $100.

National Sugar Refining Company of New Jersey, 150,000 shares of capital stock of $100 par.

United Central Oil, 60,000 shares of 8 per cent. preferred stock of the par value of $25 and 600,000 shares of common stock of no par value.

COTTONSEED PRODUCTS GAIN

Three-Month Period Shows Increases Over Year Before.

WASHINGTON, Nov. 19.—Cottonseed crushed in the three-month period, Aug. 1 to Nov. 31, amounted to 1,084,553 tons, compared with 965,505 tons in the same period last year, and cottonseed on hand Oct. 31, amounted to 855,128 tons, compared with 739,947 tons a year ago, the Census Bureau today announced.

Cottonseed products manufactured during the same period and on hand Oct. 31 were:

Crude oil produced 320,019,130 pounds, compared with 281,596,612, and on hand 82,808,208, compared with 93,858,009.

Refined oil produced 224,296,671 pounds, compared with 174,955,643, and on hand 73,481,731, compared with 70,607,894.

Cake and meal produced 496,343 tons, compared with 438,857, and on hand 95,104, compared with 116,667.

Linters produced 201,110 bales, compared with 190,425, and on hand 107,838, compared with 98,208.

Live Stock Markets at Chicago.

Special to The New York Times.

CHICAGO, Nov. 19.—The hog market showed a much stronger undertone and prices advanced 10@35 cents and closed at the top, with shipping demand a big factor in making the upturn. The top price was $9.65 and the average $8.90. Shippers took 17,000 today, with receipts of 35,000. Packers were good buyers. Fat lambs dropped 25@50 cents, with approaching Thanksgiving Day a factor. The top was $14.40, with the bulk of sales at $13.75@14.25. Feeders topped at $14.50. Aged sheep and yearlings were about steady, with best yearlings to shippers at $12. Receipts were with shippers at $12. Receipts were 18,000. Cattle were steady to a shade higher, with the top on yearling $13, handyweights $12.90 and heavies $10.60. Receipts were 14,000.

Chinese War Closes Leather Plant.

GLOVERSVILLE, N. Y., Nov. 19.—Announcement was made today that the $1,000,000 plant of the Surpass Leather Company here, employing 150 men, would be closed indefinitely early in December on account of the lack of raw material. The plant dresses only skins from the interior of China, shipments of which have been completely stopped by the revolution there.

Corey Quits Federal Farm Board.

Special to The New York Times.

WASHINGTON, Nov. 19.—M. O. Corey, a member of the Federal Farm Loan Board, has resigned and has recommended Morgan Hughes of Bowling Green, Ky., as his successor. President Coolidge has accepted Mr. Corey's resignation. Mr. Hughes has been active in the Farm Bureau Federation and organized its Kentucky branch.

Bank Increases Dividend.

R. E. Ellis, agent of the Banque Belge pour L'Etranger, New York, has received a telegram from the main office that the dividend for the year ended June 30, 1924, has been increased from 35 to 40 francs and that 4,000,000 francs have been added to the reserve fund. The net profits amount to 12,238,806 francs, compared with 9,478,581 francs for the previous year.

Geddes Elected a Director.

LONDON, Nov. 19.—Sir Auckland Geddes has been elected a director of the Rio Tinto Company, in place of Sir Arthur Steel Maitland, who resigned on being appointed to the Cabinet.

Curb Employes to Entertain.

The Curb Market Employes Athletic Association will give an invitation day on Wednesday evening, Nov. 26, at Acme Hall, Ninth Street and Seventh Avenue, Brooklyn.

Dividend Is Declared.

The trustees of the Equitable Trust Company have declared a quarterly dividend of 3 per cent. on the capital stock, payable Dec. 31, to stockholders of record Dec. 22.

E. R. Dibrell a Lord & Taylor Director.

E. R. Dibrell has been elected a director of Lord & Taylor, according to an announcement made by the company yesterday.

OIL CONSERVATION URGED BY DOHERTY

He Warns Petroleum Association That Our Reserves May Be Exhausted in 12 Years.

CALLS OIL MEN PLAIN BOOBS

If They Don't Set House in Order, He Says, Some One Will Do It With Dynamite or an Axe.

CLEVELAND, Ohio, Nov. 19.—Henry L. Doherty of New York, head of the Cities Service organization, addressing the National Petroleum Marketers' Association annual convention here today said the whole oil industry is in a bad way and the public, not knowing enough about it to insist on correction, "will pay for all eternity," the price of the industry's wasted natural resources, its demoralization and its increasing competition.

"If our industry," Mr. Doherty said, "is on a proper basis and is being properly conducted, I cannot see why it should be constantly in trouble and why it does not enjoy greater public confidence and better financial credit. We scarcely emerge from one Government investigation before another one is inaugurated. Our chief occupation is answering questionnaires, sent out by some branch of the Government. We are not criminals, but if we cannot change these conditions, then I think we ought to admit that we are just plain boobs.

"To my mind, our business is basically wrong, and it can never be made right until we can provide a dependable supply of oil. To do this we must change the laws under which we work. The only other property or product from property which is under laws similar to the laws governing the production of oil is wild birds and wild animals, and what has happened to them is rapidly happening to our oil.

"Oil and gas belongs to the man who can capture it, and this means that we have absolutely no control over our production. Discovery of an oil pool results in a frenzied effort to exhaust it as rapidly as possible, without regard to the market.

"If we do not get our own house in order sooner or later some one else will attempt to do it with a stick of dynamite or an axe."

After calling attention to the estimate of the Geographical Survey that the remaining petroleum reserve of the United States approximate 9,000,000,000 barrels, and that the current rate of production is 750,000,000 barrels annually, Mr. Doherty declared that "we are devastating the reserves in this country at a rate which would exhaust them in about twelve years."

In the line of conserving the oil resources of the country, Mr. Doherty urged:

1. That no one should be permitted to drill for oil without first receiving a State permit to do so.

2. That nobody should receive a permit to drill for oil until an exploration district had been established.

3. That the exploration for oil should be restricted to that part of the exploration district one-half mile inward from the outer boundaries.

4. That the strip of one-half mile within the outer boundaries of the district should not be drilled until a period of one year after oil or gas had been found in commercial quantities or sooner, but not until the exploration district had been enlarged or another district had been established adjacent to it and that the contractions in the districts —if separate districts are formed—should not attempt to drill either half-mile strip until they had agreed upon a plan on which it should be drilled, and failing to agree upon a plan, then the State Engineer could specify the plan suggested by either contractor or a plan of his own.

5. That royalties should be paid to the trustees of the district and that they should settle with the individual land holders according to the calculated amount of oil or gas underlying each man's land.

The object of Mr. Doherty's address was to urge the industry to make such changes in the basic methods of producing crude oil that the raw product would not be dumped onto the market in an amount larger than the market's ability to absorb it. He urged that the industry undertake every oil company to develop as fast as possible the utilization of oil, and to secure the widest possible application for every use which is developed. He asked that support, encouragement and assistance be given to inventors and manufacturers of oil-burning apparatus.

Mr. Doherty expresses the opinion that current conditions do not warrant an advance in crude oil prices for some months to come. In connection with prices and overproduction, he said:

"Now a word about the overproduction of oil. Don't let us fool ourselves on that. Our overproduction cannot be measured by excess of production over consumption. Before we can have a satisfactory price structure we must not simply find a market for the oil which is now going into storage but we must find a market for this oil for superior uses and where the price will yield not only all our costs but a fair profit as well, and then we must find similar markets at similar prices for all of the oil that is now being used for inferior purposes, and by this I mean for purposes which cannot afford to pay substantially more than for coal. More than 50 per cent. of all the oil consumed is used for fuel purposes. A large part of this is just as much overproduction as the oil which now goes into storage. I doubt if anybody knows how much of this must be resold for other purposes before we can hope to establish a compensatory price structure.

"There was no justification for an increase in the price of crude oil either last year or the year before, and there can be no justification for it this year or at least not for several months. Oil producers are increasingly optimism. Any increase in drilling activities should be discouraged by everybody."

Puritan Mortgage Elects Officers.

The Puritan Mortgage Corporation, 277 Madison Avenue, announced yesterday that the following officers had been re-elected to serve the next year: Mark Temple Dowling, President; J. Sumner Draper and Donald W. Brown, Vice Presidents; Frank H. Jones, Vice President and Treasurer, and Russell S. Tucker, Secretary. The Directors are the above-named officers and Joseph N. Babcock, Julian Gerard, Edward A. Keeler, Frank Presbrey, W. B. Randall, Alfred P. Walker, Thomas J. Watson and Alexander Whiteside.

Wiggin Elected a Director.

Albert H. Wiggin, President of the Chase National Bank, has been elected a director of the Commercial Trust Company of New Jersey.

FINANCIAL NOTES.

The Central Union Trust Company of New York has been appointed trustee for the Mobile & Ohio Railroad Company 4½ per cent. equipment trust certificates, Series N, $1,650,000, dated Nov. 1, 1924.

A. D. Feitelberg & Co. have prepared a "Forecast on German Bonds and Other Foreign Securities."

The Women's Forum of New York Chapter American Institute of Banking will hold its monthly dinner and meeting this evening at the Maison Doree, 25 West Fifty-sixth Street. Miss Anne Seward of the Empire Trust Company will be the principal speaker.

Heidelbach, Ickelheimer & Co. announce that "talons" of the City of Copenhagen 4 per cent. loan bonds of 1901 are now exchangeable for new coupon sheets.

Morgan Livermore & Co. have prepared an analysis of railroad earnings showing percentages earned on capital stocks during the last three years.

Stone, Prosser & Doty have prepared a circular describing the strong financial position of the Babcock & Wilcox Company.

The 1924 edition of "Water Power Bonds," prepared annually by Minsch, Monell & Co., Inc., is ready for distribution and is available upon request.

Farr & Co. have issued a circular discussing the earnings and financial position of Fajardo Sugar Company of Porto Rico.

ASK FEDERAL CONTROL FOR MUSCLE SHOALS

Senators Seek a Compromise, While Weeks Wants Authority to Lease the Power.

WASHINGTON, Nov. 19.—Senators who favored the Ford bid for Muscle Shoals are seeking the aid of Western Senators for a compromise Government plan of operation for the properties, to be submitted when Congress convenes next month.

At the same time Secretary Weeks is taking steps to ascertain the scope of his authority to contract for the temporary disposition of power generated at the plant, should Congress fail to make final disposition of the properties prior to completion of the Wilson Dam next July. Should Congress fail to dispose of the question, and should the Secretary find himself without authority to lease the output of the plants, they would lie idle.

Senator Norris of Nebraska has submitted a Government operation plan which he says he will press in the Senate, and leading advocates of the Ford bid, convinced that Mr. Ford has withdrawn from the competition, are trying to put together a plan having many features of the Norris proposal, but considerably amended.

Secretary Weeks has asked General Hull, Judge Advocate General of the army, for an opinion as to his powers in handling the properties. If that opinion should hold that he has no authority to make temporary contracts for power he probably will ask Congress to confer the authority on him if it should appear that Muscle Shoals legislation is not to be completed during the short session.

While there may be some difficulty in finding companies willing to make short term leases for all the power developed, near-by power companies are known to be prepared to take a very large part of it.

Secretary Weeks conferred today with Elon H. Hooker of New York, who has been at work for some time on a proposal for the creation of a gigantic chemical and industrial plant at Muscle Shoals. The conference was described as one of a series which have been held by the two men on various aspects of the Hooker offer for the properties. It was said that Mr. Hooker hoped to have his proposal in shape for submission to Congress at the coming session.

TELEPHONE EARNINGS GAIN.

Seventy Companies Report Substantial Increase for September.

The combined operating revenues of seventy telephone companies, as well as their net or operating income, showed a substantial increase in September over the same month a year ago, according to the reports submitted to the Interstate Commerce Commission. The increases also apply to the nine months period of this year.

For September operating revenues of these companies were $69,674,875, against $63,642,688 in September, 1923; operating expenses, $41,334,634, against $38,516,471; net operating revenue, $18,340,241, against $15,146,217, and operating income, $13,528,459, against $10,323,400. In the nine months to October operating revenues aggregated $519,096,850, against $480,078,093 in the same period last year, while operating income was $107,721,324, against $101,523,259.

The International Telephone and Telegraph Corporation reported for the quarter ended Sept. 30 a surplus of $417,832, after interest, depreciation and preferred dividends and minority interest of subsidiaries, against $377,306 in the same quarter of last year. For the nine months the company's surplus was $1,454,777, compared with $1,122,866 in the same period of 1923.

STUDY PRICE OF POTATOES.

Freight Rates Not the Controlling Factor, Investigators Find.

WASHINGTON, Nov. 19. — Freight rates are not the controlling factor in the price of potatoes, and are such as to allow wide distribution at centres of population far distant from the areas of production, the Bureau of Railway Economics announced today as a result of a general survey of the potato growing and marketing industry.

The survey, the bureau announced, shows that potato prices paid to the farmer have fluctuated as much as 225 per cent. of the minimum price, although the freight rates remained unchanged.

The bureau also found that the price of potatoes in potato growing areas, is frequently higher than the prevailing prices in cities far removed from the production centres.

CALLS PREFERRED STOCK.

T. H. Symington Company to Redeem Shares at $115 Each.

The T. H. Symington Company of Baltimore, Md. has completed arrangements for calling its outstanding 8 per cent. cumulative preferred stock amounting to $1,500,000, it was announced yesterday.

The company notified holders of this stock to present their certificates to the Continental Trust Company for redemption on Dec. 31 at $115 a share. It also notified preferred and common stockholders of their right to subscribe to 10,000 shares of 7 per cent. preferred stock of the Locke Insulator Company, now in the treasury of the T. H. Symington Company. The right to acquire at par expires on Dec. 15.

Cotton Exchange Seat Brings $30,000.

The New York Cotton Exchange membership of James B. Glover has been sold to Herman B. Baruch for $30,000, an increase of $500 compared with the last previous sale.

St. Louis Terminal Rehearing Denied

WASHINGTON, Nov. 19.—A rehearing of the St. Louis terminal railroad case was denied today by the Supreme Court.

PRODUCE MARKETS.

BUTTER—Receipts (Nov. 18): 10,968 packages. The advance seems to be checked here for the moment though the receipts are very firm today. Production gradually decreasing. Creamery, higher than extras, a pound, 44½@45c; extras, 92 score, 44c; 90 score, 43½@43¾c; seconds, 42½@43c; lower grades, 33c; standard cars, 90 score, 37½@38c; 89 score, 35½@36¼c; 88 score, 34½@35c; 84 to 87 scores, 33@34c; unsalted, higher than extras, 45¼@46½c; extras, 92 score, 44@45c; firsts, 85@43c; seconds, 38½@34c; held creamery, high scoring, 40¼@41c; extras, 39¼@40c; firsts, 34½@38½c; seconds, 32½@34c; renovated, fresh, 32@36c; ladles, current make, extras, 31@32c; firsts, 29@30c; seconds, 27½@28c; lower grades, 25@26c; packing stock, No. 1, 27c; No. 2, 26c; lower grades, 23@25c.

EGGS—Receipts (Nov. 18): 5,968 cases. High grades continue scarce. Extras, a dozen, 63@66c; extra firsts, 60@62c; firsts, 52@58c; seconds and poorer, 37@50c; mediums, 36@40c; dirties, No. 1, 39@40c; No. 2 and poorer, 36@38½c; checks, fair to choice, dry, 33@36c; Jersey and other nearby hennery whites, closely selected, extras, 81@84c; near-by and Western hennery whites, average extras, 78@80c; do, firsts to extra firsts, 62@75c; near-by gathered whites, firsts to extra firsts, 62@73c; nearby whites, under grades, 52@60c; near-by whites, mediums, 40 to 41 pounds net, 60@64c; near-by whites, pullets, 52@59c; nearby whites, pewees, 45@48c; Pacific Coast, whites, firsts to extras, 62@73c; under grades, 60@61c; mediums, 59@60c; pullets, 45@57c; other Western and Southern gathered whites, 52@66c; Jersey and other nearby and Western hennery browns, extras, 64@66c; near-by separator, extra, 60@62c; checks paid to expiring dates, 39½@40c; firsts, 38@39c; seconds and poorer, 34@37½c; Pacific Coast, whites, 42@50c; Pacific Coast, processed whites, 40@61c; Western, processed browns, 39@43c; Western whites, 37@42c; near-by, finest selection, whites, 30@54c; firsts to extra firsts, 40@48c; mediums, 33@ 36c; dirties, 28@35c; checks from local candling, 29@30c.

FREIGHT RATE LOWERED.

Part of Complaint of Virginia, Minn., Is Upheld.

WASHINGTON, Nov. 19.—Freight rates on citrus and deciduous fruits, cantaloupes and melons, dried fruit, coffee, canned goods and preserves, and fresh or green vegetables from California to Virginia, Minn., were held by the Interstate Commerce Commission today to be unreasonable and prejudicial to Virginia.

The rates were found to exceed the rates contemporaneously in effect to Duluth, Minn. The Duluth rate basis was prescribed by the commission for use in the future.

Class rates from Western trunk line, central and trunk line territories to Virginia, Minn., were found to be not unreasonable or unduly prejudicial.

The commission also held that rates on various commodities from Ohio River crossings, New Orleans, La., and points in Western trunk line, central and trunk line territories to Virginia, Minn., were not unreasonable.

Mergenthaler Net Income.

The Mergenthaler Linotype Company for the year ended Sept. 30, 1924, reports net income of $2,369,735 after all charges and reserves for depreciation. This is equal to $18.25 a share earned on the capital stock outstanding, against $20.86 a share earned in the previous fiscal year.

THE MONTREAL MARKET.

STOCKS.

	Open.	High.	Low.	Last.
Abitibi	57	57	57	57
Abitibi pf	96¾	.....	.....	.....
Asbestos Corp	25	25½	25	25½
Atlantic Sugar	15	15	15	15
Atlantic Sugar pf	40	40¼	40	40¼
Bell Telephone	138½	138½	138½	138½
Brazilian	54½	55	54½	54¾
B. C. Fishing	22½	22½	22¼	22¼
B. E Steel 1st pf	27	27	27	27
B. E. Steel 2d pf	7	7	6¾	6¾
Brompton	29¾	29¾	29½	29½
Can. Cement pf	89½	89½	89½	89½
Can. Cement	87½	87½	87½	87½
C. C. Cotton pf	46	46¼	46	46¼
Can. Cotton	107	107	107	107
Can. Converters	19½	20	19	19
Can. Loco. pf	78½	78½	78½	78½
Can. Steamship	14	14	14	14
Can. Steamship pf	57	57	56¾	56¾
Can. Smelting	46¼	47	46¼	47
C. C. Sugar	8	8	7½	7½
C. C. Sugar pf	40	40	40	40
Detroit Railway	30	30	29½	30
Dominion Bridge	74	74	74	74
Domn. Canners	39¾	39¾	39¾	39¾
Domn. Glass	119½	119½	119	119
Dominion Steel pf	38	38	38	38
Dom. Textile	65¾	66	65¼	66
Howard Smith pf	84½	84½	84½	84½
Lake of the Woods	186	185	185	185
Laurentide	83	83	82¾	82¾
MacDonald	4	4	4	4
Mackay	117¾	117¾	117¼	117¼
Montreal Power	182¼	182¼	182½	182½
National Breweries	61¾	62	61¾	61¾
Ogilvie pf	120½	120½	120½	120½
Ottawa Pwr.	96	96	96	97
Ottawa Pwr. pf	102½	103½	102½	103½
Penmans	151	152	151	152
Price Bros	36	36¼	36	36¼
Quebec Pwr. pf	105	105	105	105
Shawinigan	132¼	132½	132½	132½
Sherwin Williams	112	112	112	112
Sherwin Williams pf	105½	105½	105¼	105¼
Shawinigan Pwr.	102¾	102¾	102¾	102¾
Shanis River pf	113	113	113	113
Steel of Can	83	83	82¾	82¾
Toronto Rwys	113	114¼	113	114½
Twin City	50	50½	49¾	50½
Wayagamack	35¼	35½	35½	35½
Winnipeg Rwy. pf	83½	83¾	83½	83¾

BANKS

Commerce	196	196	196	196
Molsons	174	174	173½	173½
Montreal	249¾	249¾	249¾	249¾
Union	108	108	108	108

BONDS

Can. loan 1925	100.85	100.85	100.75	100.75
Can. loan 1937	103.95	103.95	100.95	103.95
Vic. loan 1927	102.75	102.75	102.75	102.75
Vic. loan 1933	106	106	105.80	105.90
Vic. loan 1934	103.90	103.90	103.90	103.75
Vic. loan 1937	108.50	108.50	108.50	108.50
Renewal 1932	102.90	102.95	102.90	102.90

NEW INCORPORATIONS

New York Charters.

Special to The New York Times.

ALBANY, Nov. 19.—Fifty-five new corporations, with an aggregate capitalization of $624,500, were chartered today. They include:

Merrimac Merc. Corp., Manhattan, wearing apparel, $25,000; W. Scher, M. Falk, M. Wolf Morin. (Attorney, H. Mesard, 277 Broadway.)

Nierenberg Meat Market, Brooklyn, $5,000; B. and I. Nierenberg. (Attorney, I. Neustaedter, 261 Broadway.)

Bronx Realty Co., Bronx, $5,000; N. and R. Ribler, P. Steinfeld. (Attorneys, Breitbart & Breitbart, 305 Broadway.)

Texas Oil Producing Co., $5,000; —M. Greenberg, C. Nefberg, H. H. Davis. (Attorneys, Davis & Davis, 132 West 42d St.)

M. N. Stout Co., Manhattan, produce, $25,000; H. Salaw, H. Burwanig, M. G. Stout. (Attorneys, Rittenberg & Rittenberg, 154 Nassau St.)

Leders, Manhattan, misses' dresses, 200 shares common stock, no par value; M. Glatterman, G. W. Joel, I. Golden. (Attorneys, Finklestein & Welling, 36 West 44th St.)

Strauss-Adler Market, Manhattan, food products, 500 shares common stock, no par value; A. and E. Strauss, F. Greenbaum. (Attorneys, Stein & Saiant, 1,528 Broadway.)

285 Washington Avenue, Manhattan, realty, $50,000; H. Saltanoff, L. Silverman, F. Davis. (Attorney, Burnstine & Geist, 276 5th Ave.)

Meico Oil Burner Corp., Buffalo, $25,000; A. F. and C. A. and C. F. Reif. (Attorney, J. N. Parson, Buffalo.)

Port de Co., Brooklyn, provisions, business, 400 shares preferred stock, $50 each; 300 common, $100 each; E. Wolff, M. Hoppe, C. Mack. (Attorney, H. Moerchen, 686 Lexington Av.)

Petitt-Short Building Co., Freeport, realty, &c., $10,000; W. A. Alber, T. F. O'Brien. (Attorney, S. F. Petitt, Freeport.)

28,000 Realty, Miller Avenue, Brooklyn, restaurant, $7,500; T. L. Millner, H. A. Miller, H. A. Sprunk. (Attorney, A. I. Babiak, 2,424 Myrtle Av., Brooklyn.)

Shongan Service, Mamaroneck, garage, 50 shares common stock, no par value; D. Levy, E. Levin, I. S. Robbins. (Attorneys, Liebman, Blumenthal & Levy, 36 West 44th St.)

178 Columbia Heights, Brooklyn, realty, $20,000; M. G. and T. T. Coury, M. D. Katibah. (Attorneys, Godwin & Golden, 373 Fulton St., Brooklyn.)

Belasario Alvarez, Manhattan, chemists, $30,000; B. Alvarez, W. B. Kelly, F. Faulhaver. (Attorneys, Olcott, Mestre & Gonzales, 32 Broadway.)

Mutual Acceptance Corp., Manhattan, stock brokers, $100,000; S. Milnikoff, R. L. Aken, M. Pitkinoff. (Attorney, A. M. Goff, 405 Riverdale Av., Brooklyn.)

Dresden Dress Co., Manhattan, $50,000; M. Alpern, P. S. Joseph, M. Weinberg. (Attorney, B. Kronenberg, 302 Broadway.)

National Auto Corp., Lawrence, $5,000; S. Langsner, G. Mamaluchos, G. Bernstein. (Attorney, A. H. Mandeltort, Far Rockaway.)

Jaynat Realty Co., Manhattan, $25,000; R. Feinman, J. Greenberg, J. S. Richman. (Atorney, J. T. Goldberg, 1,819 Broadway.)

842 West 179th Street Corp., Manhattan, real estate, $35,000; B. Cohen, I. Akselrod. (Attorney, E. Richandler, 99 Chambers St.)

Swedish Optimus Co., Manhattan, chain stores, $10,000; M. Singer, M. Vogel, E. G. Adelman. (Attorneys, Eppstein & Axmen, 175 Av. A.)

Anna-Mae Co., Queens, realty and building, $5,000; E. Krupit, S. Levy, M. Kemp, Elmhurst.

Jos. B. West Co., Buffalo, food products, $20,000; R. B. West, F. G. Danehy, R. O. Burchfield. (Attorney, E. Gram, Buffalo.)

Eight West Corp., Manhattan, construction, $10,000; R. and L. R. Schneider, H. K. Taylor. (Attorney, S. R. Schneider, 342 Madison Av.)

Harry Schiff & Sons, Manhattan, realty, $5,000; H. and L. and I. Schiff. (Attorney, J. A. Seidman, 165 Broadway.)

Milano Holding Co., Manhattan, realty, $50,000; Angelina Milano, J. Ampel. (Attorney, G. M. Norden, 271 East 125th St.)

Apex Furniture Co., Brooklyn, $40,000; G. Rosenberg, J. Horen, L. Mann. (Attorney, H. Kaufman, 110 West 42d St.)

J. E. Stanton Jr., Manhattan, commission merchants, $10,000; M. Richards, E. D. Hayward, L. McKeon. (Attorneys, McKercher & Link, 40 Rector St.)

Portugal Sporting Club., Brooklyn, $20,000; F. Bermejo, R. S. Gauthier, F. H. Gerrodette. (Attorney, F. D. Kohler, 25 Broadway.)

Theatre Zone Realty Co., Manhattan, moving pictures, $10,000; L. Passman, R. Cohn, Edward Small Co., Inc. (Attorneys, Kramer & Kleinfeld, 1,133 Broadway.

ARRIVAL OF BUYERS

Arriving Buyers may register in this column by telephoning LACkawanna 1000.

ATLANTA, Ga.—Mutual Clothing Co.: D. Davis, ladies' coats, suits, dresses, men's clothing; Herald Square.

ATLANTA, Ga.—R. Kaplan, women's, men's clothing, furnishing goods; Pennsylvania.

ANNISTON, Ala.—The Fashion Shop; S. Zirin, jobs maymink trimmed coats, better grade coats, dresses; 1,328 B'way (Rice & Weil).

BALTIMORE—I. Baer, piece goods; Pennsylvania.

BALTIMORE—Julius Gutman & Co.; E. J. Gutman, coats, suits; 38 W. 32d (Livingston & Cohen).

BALTIMORE—Lafayette Mfg. Co.; M. J. Rosenberg, domestics, white goods, jeans, English broadcloth; Pennsylvania.

BALTIMORE—Varsity Underwear Co.; L. H. Weil, cotton piece goods; Pennsylvania.

BALTIMORE—American Wholesale Corp.; Ben Hornstein, close outs low-priced silk dresses, infants' white coats; 354 4th Av.

BALTIMORE—Stewart & Co.; I. Plaut, women's, misses' silk dresses; 17 E. 29th (Associated D. G. Corp.); 3rd floor.

BOSTON—R. H. White Co.; W. Lichtenstein, men's furnishings; Miss M. Shane, waists, sweaters; 432 4th Av.

BOSTON—Jordan Marsh Co., basement; Miss M. Falvey, infants' wear; 432 4th Av.

BOSTON—Jordan Marsh Co., upstairs; Miss C. Blume, girls' coats, dresses, middies, junior, misses', girls' apparel; W. McLeod, silverware, jewelry, clocks; Miss N. Kane, children's, misses' cotton underwear, misses' petticoats, bathrobes; basement, J. A. McCaddin, furs; 432 4th Av.

BOSTON—C. F. Hovey Co., upstairs; Miss E. Legare, women's fur-trimmed coats; Miss Maurice, children's, juniors' coats, underwear, silk petticoats, bloomers; Miss F. Cavanagh, close-outs, infants' handmade dresses, pillow covers, Japanese puffs; basement, Miss A. Golding, tunic blouses, silk underwear, rubber corsets, rubber bradeion, tricolette bloomers; 225 5th Av., Room 611.

BOSTON—Wm. Filene's Sons Co.; upstairs, Miss Myers, children's, juniors' coats, dresses; Miss Gilman, silk and muslin underwear; Miss Reddington, misses' waists; Miss Griffin, assistant division manager; Miss Golden, women's cotton waists; Mr. O'Neil, misses' dresses; Mrs. Phillips, women's costumes, dresses; Mr. Post, assistant merchandise manager; basement, Mr. Rings, women's, misses' dresses; Miss McGrail, stouts' coats, dresses; 225 5th Av.

BOSTON—Chandler Bros.; Miss S. Keen, gloves, silk underwear; Miss E. Canty, underwear, negligees; Miss Dodd, women's medium priced dresses; Miss L. Kellar, women's better dresses; Miss Ryan, sweaters; 6 E. 39th, 8th floor.

BOSTON—Houghton & Dutton Co.; A. Van Norden, men's furnishings; 1,150 B'way (F. Lillenthal, Inc.).

BOSTON—Timothy, Smith & Co.; R. Hubermann, men's, boys' clothing; 23 E. 26th (Mdse. Reporting Co.).

BOSTON—Aster Dress Co. (jobber); D. Cohen, Summer cotton, linen and broadcloth dresses; 26 W. 33d (L. Abramson & Co.).

BOSTON—Shepard Stores; H. Leahy, domestics, linens, blankets; M. F. Elsenberg, representative; 220 5th Av. (F. Atkins); Brentsell.

BOSTON—Wolff Garment Co. (jobber); D. E. Wolff, Summer cotton, linen and broadcloth dresses; 26 W. 33d (L. Abramson & Co.).

BOSTON—Aiden Textile Co.; L. H. Berman, woolens; Brostell.

BRIDGEPORT—D. M. Read Co.; C. F. Chowenhill, silks, dress goods; 35 4th Av. (D. G. Alliance).

BUFFALO—L. L. Berger; Miss R. C. Van de Water, suits, dresses; 370 7th Av., (H. C. Lyon).

BUFFALO—J. N. Adam & Co.; Miss S. Eisgen, infants' wear; E. Rambonnet, linens; Miss M. E. Dooley, silk, muslin underwear, January sales; E. Karl, umbrellas, men's holiday neckwear, mufflers, shirts, pajamas; 17 E. 29th (Associated D. G. Corp.); third floor.

CHICAGO—Boston Store; K. Trilling, men's, boys' clothing; L. Rudich, children's, children's shoes; Mrs. E. Sweitzer, waists; 44 E. 23d.

CHICAGO—Chicago Mail Order Co.; S. J. Traub, men's cheap fur-collared overcoats; 366 6th Av.

CHICAGO—W. A. Wieboldt Co.; G. B. Gravett, mdse. mgr., hosiery, underwear, leather goods; F. S. Wheeler, muslin underwear, infants' wear, waists, corsets, aprons, petticoats, bathing suits; H. G. Wheeler, representing; 315 4th Av. (D. G. Alliance).

CHICAGO—W. A. Wieboldt & Co.; E. Hojtasch, cotton goods; 315 4th Av. (Dry good Alliance); Pennsylvania.

CHICAGO—Sears, Field & Co.; Miss M. Maher, misses' suits; 1,107 B'way.

CHICAGO—Rohde-Spencer Co.; A. M. Rohde, jewelry (wholesale); Breslin.

CHICAGO—John V. Farwell Co.; C. W. White, underwear; 43 White.

CHICAGO—John V. Farwell Co.; R. Farwell, hosiery; 43 White.

CHICAGO—Purchin Bros.; R. Purchin, Spring stout dresses, bolivia mouffion collar coats; 1,180 B'way (Lipshits & Shapiro).

CINCINNATI—The Smith-Kasson Co.; G. W. Porter, sweaters, muslin underwear, hosiery, silk, knit underwear; Pennsylvania.

CLEVELAND—Amos Co.; Miss Hooper, jobs children's coats; 509 7th Av. (Oscar Abel).

CLEVELAND—C. S. Markus (jobber), children's coats, dresses; Pennsylvania.

DALLAS—Hoyle & Rarick Co.; W. J. Weber, ladies' coats, silk dresses; 134 W. 32d (L. Weber & Co.).

DALLAS, Texas—I. Rude, men's and boys' furnishings; Pennsylvania.

DENVER—Golden Eagle D. G. Co.; A. P. Nelson, silks, woolens, cotton piece goods; 352 4th Av. (Kirby, Block & Fischer).

DETROIT—J. L. Hudson Co.; A. W. Krensing, millinery; Miss Cooper, assisting; Mrs. Brown, corsets, brassiers; Miss King, stouts' coats, dresses, basement; C. Fassen, children's, juniors' coats, dresses, basement; 225 5th Av. (Retail Research Assn.).

DETROIT—Hoyle & Rarick Co.; W. J. Weber, ladies' coats, silk dresses; 134 W. 32d (L. Weber & Co.).

DETROIT—Fields; W. Shiplin, popular-priced fur-trimmed cranberry, suede coats; 1,225 B'way (S. M. Goldberg).

DETROIT—H. & B. Marks; H. E. Yokom, ready-to-wear, furs; Imperial.

GLENS FALLS, N. Y.—Erlanger's; Erlanger, coats, suits, dresses; 181 W. 38th (Hoffman & Harris-blay); Pennsylvania.

KEOKUK, Iowa—Irwin-Phillips Co.; E. E. Coombs, J. Irwin, hosiery, hardware; 60 Worth (White & Pardee); Pennsylvania.

LEESBURG, N. C.—The Meyers Co.; F. E. Harlee, silks, woolens; J. H. Rankin, linens, cottons; B. Klein, bargain basement mdse.; 23 E. 26th (Mdse. Reporting Co.).

MARRISBURG, Pa.—Berman Co.; Miss Klinepeter, Miss L. Mayer, ready-to-wear; Miss M. Perdue, furs; 32 W. 35th (Jay & Co.).

MAZLETON, Pa.—N. Y. Sample Shop; J. Schilling, children's, infants' coats, misses' juniors' coats, better-grade silk dresses; 110 W. 34th, Room 506.

MIAWATHA, Kan.—H. O. Middlebrook, genl. mdse., ready-to-wear; 120 W. 32d (A. Fanti).

INDIANAPOLIS—L. S. Ayres & Co.; J. Weinmann, silks, dress goods; Miss Cahill, girls', juniors' wear; Mrs. Fitzgerald, silk and muslin underwear; Mrs. Rogers, coats, suits; J. Barrett, ready-to-wear, basement; W. H. Daly, hosiery, underwear, men's boys' wear, basement; 225 5th Av. (Retail Research Assn.).

INDIANAPOLIS—H. P. Wasson & Co.; J. Miller, silks, woolens; 36 W. 32d (Littman & Storch).

INDIANAPOLIS—W. H. Block Co.; J. H. Hays, jobs silk dresses; 1,225 B'way (S. M. Goldberg).

JOHNSTOWN, Pa.—Penn Traffic Co.; H. S. Given, dry goods; 124 W. 32d (C. S. Logan); Pennsylvania.

JOHNSTOWN, Pa.—Jacobs Specialty Shop; H. J. Jacobs, dresses; 515 7th Av. (Lewis & Herzog).

LEBANON, Pa.—Bon Ton; A. Coons, mdse. mgr., gloves, leather goods, jewelry, waists, sweaters, gloves; 1,150 B'way (F. Lilienthal, Inc.).

LEBANON, Pa.—Haak Bros.; W. M. Haak, gen. mdse.; Breslin.

LOS ANGELES—Ville-de-Paris; E. Bignall, wash goods, draperies, linings, bedding; 11 East 26th (McGreevey, Werring & Howell).

LOS ANGELES—May Co.; J. Fanning, furnishing goods; hosiery, underwear, gloves; 1,115 B'way.

LITTLE ROCK, Ark.—Doyle D. G. Co.; H. W. Chapman, men's furnishings; 60 Worth (White & Pardee).

LOS ANGELES—Bullock's; Mrs. Wilkinson, suits; 225 5th Av. (Retail Research Assn.).

LOUISVILLE, Ky.—Stewart D. G. Co.; Mrs. M. Sullivan, infants' wear; Miss L. Loeser, sweaters, immediate delivery; 17 E. 29th (Associated D. G. Corp.); 3d floor.

LOUISVILLE, Ky.—Bon Ton; J. H. Greenstein, coats; 515 7th Av. (Lewis & Herzog).

MERIDEN, Conn.—Ives, Upham & Rand Co.; J. Martin, domestics, linens, blankets; 315 4th Av. (D. G. Alliance).

LOUISVILLE, Ky.—Bon Ton Coat & Suit Co.; J. H. Greenstein, ready-to-wear; 515 7th Av. (Herzog & Lewis).

MEMPHIS, Tenn.—J. Summerfield, ready-to-wear; Pennsylvania.

MILWAUKEE—Ed Schuster & Co.; E. A. Bartlett, silks; 105 Grand (Jay & Co.); Pennsylvania.

MILWAUKEE—Gimbel Bros.; Miss B. Sadek, toilet goods, drug sundries; B'way and 32d (New York office).

MINNEAPOLIS—L. S. Donaldson Co.; C. J. Chisholm, draperies, furniture; 159 Madison Av. (Syndicate Trading Co.).

MINNEAPOLIS—Powers Mercantile Co.; Miss L. Dresser, stouts' coats; J. C. Robertson, domestics; Miss Landeck, blouses; 17 E. 39th (Associated D. G. Corp.); 3d floor.

MINNEAPOLIS—Dayton Co.; D. Donovan, div. mdse. mgr.; Miss Magnusen, millinery; 225 5th Av. (Retail Research Assn.).

MINNEAPOLIS—Sharood Co.; L. Sternberg, sample coats, cloth and silk dresses for Spring; 54 W. 21st.

NATCHEZ, Miss.—C. C. Field; Miss Gordon, French voile underwear; 1,182 B'way (Silverstein Buying Corp.).

NEWBURGH, N. Y.—Ruthberg's Fashion Shop; Mr. Ruthberg, large size silk dresses; 1411 W. 36th (Research Alliance).

PAWTUCKET—Shartenberg & Robinson Co.; S. F. De Lorey, notions, toilet goods, stationery, &c.; 816 4th Av. (D. G. Alliance).

PHILADELPHIA—Blauner's; H. Blauner, coats; 126 W. 32d (A. Fanti).

PHILADELPHIA—M. Frank & Co.; M. Frank, children's cloakings; 1,182 B'way; Breslin.

PHILADELPHIA—Stanley Knitting Mills; L. Freedman, representing; Grand.

PHILADELPHIA—N. Snellenburg & Co., Miss I. Grauley, infants' wear; 1,225 B'way (S. M. Goldberg).

PHILADELPHIA—Stetson Shirt Co.; H. Greenberg, shirtings; Pennsylvania.

PHILADELPHIA—Frank & Seder Co.; William Glassman, dolls, gloves; 112 W. 38th (National Dept. Stores, Inc.); 19th floor.

PHILADELPHIA—N. Snellenburg & Co.; R. Eisenberg, muskrat coats; 1,225 B'way (S. M. Goldberg).

PITTSBURGH—Rosenbaum Co.; Mr. Peterson, basement millinery; 112 W. 38th (National Dept. Stores, Inc.); 19th floor.

PITTSBURGH—Frank & Seder, Inc.; B. B. Toor, sample lines trimmed hats; E. Frank, jobs infants' brushed wool and cotton and link legging sets, ladies' flannelette kimonos, saques, pantalettes, princess slips, bloomers; 112 W. 38th (National Dept. Stores, Inc.); 19th floor.

PITTSBURGH—Kaufmann & Baer Co.; Mrs. R. Wright, corsets, brassieres; 404 4th Av. (J. Fleishman).

PITTSBURGH—Stillwell Stores; A. J. Bloch, special lots coats; 134 W. 32d (C. S. Logan).

PITTSBURGH—Horne & Freed; H. I. Freed, juniors', misses', children's coats, dresses; Pennsylvania.

PITTSBURGH—J. Weisberg; A. Weisberg, ladies' sport coats, wraps; 190 W. 32d; Pennsylvania.

READING, Pa.—Pomeroy's, Inc.; J. A. Buckey, upholstery goods; 159 Madison Av.; Herald Square.

SAN FRANCISCO—The Emporium; J. Isbs, div. mdse. mgr., basement; Mrs. Friemuth, furs; 225 5th Av. (Retail Research Assn.).

SHARON, Pa.—Knispach & Mayer; J. Mayer, dry goods, ready-to-wear; 115 W. 30th (B. F. Levis); Pennsylvania.

SPOKANE—Blakeley D. G. Co.; A. Selzman, linen, handkerchiefs (traveler's samples); 334 5th Av. (B. Feldenfeld).

SPRINGFIELD, Mo.—Keet & Rountree Co.; J. H. Rountree, domestics; 72 Leonard (W. H. Howell Co.).

SPRINGFIELD, Mass.—Meekins, Packard & Wheat; A. E. Wilkins, draperies; 432 4th Av. (D. G. Union).

SUNBURY, Pa.—Bon Ton; W. Berg, women's ready-to-wear, millinery, piece goods; 1,164 B'way (Fellows Buying Corp.); Pennsylvania.

SUNBURY, Pa.—Waldo & Co.; E. Waldo, general merchandise; 366 6th Av. (John H. Mustard).

ST. LOUIS—Stix, Baer & Fuller; L. McAlister, jobs cottons, blankets, basement; 1,107 B'way.

ST. LOUIS—Hoyle & Rarick Co.; W. J. Weber, ladies' coats, silk dresses; 134 W. 32d (L. Weber & Co.).

TOLEDO—Thompson-Rainie-Barbour Co.; Miss A. M. Cole, gloves, neckwear; 32 W. 35th (Jay & Co.).

TOLEDO—Hugo Stein Cloak Co.; Miss O. Otte, furs; 218 W. 40th.

WASHINGTON—M. Goldenberg; A. M. Domb, jobs velvet dresses, fur-trimmed cloth coats, tunics and overblouses; 8 to 9 A. M.; Claridge.

WASHINGTON—The Loeb Co.; Miss L. Bergazine, H. J. Loeb, coats, suits, dresses; Pennsylvania.

WHEELING, W. Va.—L. S. Good & Co.; S. S. Good, silks, woolens, notions, hosiery, underwear; Pennsylvania.

WHEELING, W. Va.—Graham & Co.; A. W. Graham, women's ready-to-wear; Herald Square.

YORK, Neb.—F. C. Middlebrook, general mdse.; ready-to-wear; 120 W. 32d (A. Fanti).

YORK, Pa.—J. Stair, dry goods; Pennsylvania.

Buyers and jobbers in 8,000 cities and towns obtain merchandise through these announcements.

Buyers' Wants—Offerings to Buyers

Telephone LACkawanna 1000

Through censorship The Times endeavors to prevent insertion of questionable advertisements.

BUYERS' WANTS.

Fifteen cents per word each insertion.

Men's Wear.

SHIRTS Wanted — 100 dozen men's dress shirts wanted for special popular price; sale must be a bargain. Send samples Charleston Hat Company, Charleston, S. C.

BUYERS' WANTS.

BEADED Bags Wanted—Cash; job large flat frame bags. O 552 Times.

BOLIVIAS Wanted—Lustrous Americas 12227, 10801 or similar, in all colors. Julius Law, 6 West 32d. Lackawanna 1561.

BOLIVIAS Wanted—Quantity, all shades, below $2.50; bring swatches. Shipman Wallach, 12 West 22d.

BOLIVIAS Wanted—High metre all shades; $2 or cheaper; quantity for cash. Samuel Springer, 305 7th Av.

BOLIVIAS Wanted — 18311, 16128, black; quantity. Smartline, 151 West 28th. Lackawanna 5457.

BOLIVIAS Wanted—Quantity; not over $2. Hirsch & Bro., 155 West 27th.

BOLIVIAS Wanted—Goff 1000; copen. Breslaw & Tuchman, 352 7th Av.

BOLIVIAS Wanted — Fine quality, brown only. Watkins 6486.

BOLIVIA Wanted—16081, 16128, 18311, for cash. Lifshitz Bros. Lackawanna 7446.

BOLIVIAS Wanted—18227, 18311; cash. H. Canter & Co., 15 East 26th.

CANTONS Wanted — Satin-faced, quantity, high shades. Brisk & Beckelman, 22 West 32d.

CHINCHILLA Wanted—Germania, all shades, quantity. Lackawanna 5392.

CLOTHS Wanted—Novelty wool or half wool for dresses, quantity for cash, at a price. Barney Davis, 109 West 20th.

CLOTH Wanted—Black 18227 or similar quality; also black kurzy. Fishman-Silverman, 1,261 Broadway.

CLOTH Wanted—16081 or similar, also cheap; cranberry suede; any quantity, cash. Madison Square 9637.

CLOTH Wanted — Cranberry suedes; cash. Louis Mandloff, 122 West 27th. Lackawanna 5498.

CLOTH Wanted—16081 Stewart, 580 kit fox; all colors; 09164 gray and tan; cash. Spring 1644.

CLOTH Wanted—Parker Wilder flannels, 33 West 32d, 4th floor. Lackawanna 7572.

CLOTH Wanted—Cranberry, chamovel or similar. Kessler & Cohen, 262 West 38th.

CLOTH Wanted—18227, black Bolivia. Neumann. Lackawanna 7572.

CLOTHS Wanted—18199; all shades. Watkins 1181.

CLOTH Wanted—Cranberry suede. S. Silberblatt, 7 West 30th.

CLOTH Wanted—Cranberry suedes. Gutwillig & Rudes, 146 West 29th St.

CLOTH Wanted — 15380 or similar; cranberry, cash. Lackawanna 5489.

CLOTH Wanted—Cranberry, suede. Vinegrad & Kaye, 158 West 27th. Lackawanna 5495.

CLOTH Wanted—18199; all shades. Watkins 1181.

COATS Wanted—Looking at Spring samples, juniors, ladies and stouts. 110 West 27th, first floor.

COATS Wanted—Spring lines ladies', junior misses', for jobbers and quantity buyers. Room 504, 1,225 Broadway.

COATS Wanted—Jobber placing orders on snappy Spring coats. 40 West 27th, 12th floor.

COATS Wanted—Jobber looking popular-priced Spring coats. Call all week. Fishman-Silverman, 1,261 Broadway.

COATS Wanted — Jobber placing orders of snappy Spring styles. Bramson Bros., 501 7th Av.

COATS Wanted—Jobber placing orders on snappy Spring styles; mornings only. Arnow Bros., 139 West 38th.

COATS and Suits Wanted—Jobber placing orders on Spring samples. 23 West 32d, 1st floor.

COATS Wanted — Any quantity; cash. 2d floor, 36 West 32d. Lackawanna 4697.

COATS Wanted—Looking at Spring samples. 135 West 26th, 3d floor.

COATS Wanted—Spring styles, better grade. 4th floor, 30 West 26th.

COATS Wanted—Fall coats. Brous Bros., 1,370 Broadway.

COATS Wanted—Jobber placing orders, new Spring coats. 151 West 30th, 2d floor.

COATS Wanted—Plain sealine and muskrat; at a price; for cash. 330 7th Av., 3d floor.

COATS Wanted—Looking at Spring samples; call mornings. 12 West 27th, first floor.

COATS Wanted—Jobber looking at Spring samples. 9th floor, 184 West 37th.

COATS and Suits Wanted—Looking at Spring samples. 256 5th Av., 4th floor.

COATS Wanted—Spot cash for 10,000 coats. Emanuel, 1,261 Broadway. Longacre 2786.

COATS Wanted—Bolivia and suedes, medium and better priced. 5th floor, 141 West 36th.

COATS Wanted—Placing orders on Spring coats. Hirschfield, 21 West 35th.

CRETONNES Wanted—Jobs, seconds, remnants, pound goods, large quantities. Call with samples, Asiatic Import Co., 225 5th Av. Madison Square 1882.

DRESSES Wanted—Jobber placing orders on misses' and junior dresses in newest Spring materials. See R. Marcus, 8th floor, 29 West 32d. Phone Pennsylvania 2105.

DRESSES Wanted—Large dress house now placing quantity orders on high priced dresses for Spring in all materials; call all week. 501 7th Av., 8th floor.

DRESSES Wanted—Jobber placing orders new silks, linens, broadcloth, novelty cotton dresses. Call with samples. Klein Bros., 12 West 32d.

DRESSES Wanted—Several thousand Spring dresses in new effects in silks and flannels in Spring shades only. King & Applebaum, 833 7th Av.

DRESSES Wanted—Jobbers placing orders on snappy Spring styles in silks, flannels, linens and broadcloths. Scharfman Bros., 501 7th Av.

DRESSES Wanted—Jobber placing stock orders, new Spring silks, misses', women's dresses; bring samples. Melnick, 119 West 33d.

DRESSES Wanted—Jobber placing orders linens, broadcloths, novelty cotton dresses; call with samples. L. Abramson Co., 26 West 33d St.

DRESSES Wanted—Placing orders Spring styles; all materials. 39 West 32d, 11th floor.

DRESSES Wanted—Spring lines in silk velour and cotton dresses for jobbers and quantity buyers. Room 504, 1,225 Broadway.

DRESSES Wanted—Orders being placed on Spring styles in silks. 49 West 29th, first floor.

DRESSES Wanted—Placing orders snappy new silks; regulars and stouts. 40 West 27th, 4th floor.

DRESSES Wanted—Job silks, cloth, discarded samples; highest prices; spot cash. Telephone Cohen, Lackawanna 6451.

DRESSES Wanted—Jobber placing orders on Spring dresses; all materials. Call all week. 122 West 30th, 1st floor.

DRESSES Wanted — Placing orders Spring dresses, misses' styles only; submit samples. Sunny Maid Dress Co., 212 West 35th.

DRESSES Wanted—Jobber looking at snappy line of tailored misses' dresses for Spring. 26 West 32d., 9th floor.

DRESSES Wanted—Placing orders on high grade model dresses, 146 West 27th, 10th floor.

DRESSES Wanted—Buying jobs, all materials; any quantity; cash. 18 West 27th, 5th floor.

DRESSES Wanted—Placing orders on new Spring dresses; submit samples. Kurash Bros., 212 West 35th.

DRESSES Wanted—Jobs, any quantity; spot cash; silk, cloth. Call Lackawanna 6206.

DRESSES Wanted—Cash. 2d floor, 144 West 37th. Lackawanna 3760.

DRESSES Wanted—Jobber placing orders on cloth and silk dresses at a price. 13 West 28th, 3d floor.

DRESSES Wanted—Looking at Spring dresses; by appointment only. Lackawanna 9224.

DRESSES Wanted—Will buy for cash jobs, any quantity silk and cloth dresses. Longacre 0760.

DRESSES Wanted—Jobber placing orders on new Spring dresses. Third floor, 142 West 36th.

DRESSES Wanted—Linens; jobber placing stock orders. Claremont Dress, 30 West 33d.

DRESSES Wanted—Will buy any quantity for cash. Longacre 0628.

DRESSES Wanted—Large jobber buying new Spring dresses. Albert, 242 West 36th.

DRESSES Wanted—Placing orders better grade for Spring. 48 West 25th, 1st floor.

FLANNELS Wanted—Botany, color 552, biscuit. Telephone South 10171.

FURS Wanted — Will pay cash; beavers, wolves, all colors; squirrels, Jap and kit-fox, collars and cuffs. Grown Cloak Co., 305 7th Av.

FUR Coats Wanted—Muskrat, raccoon and sealine, for cash. Hudson Bay Seal Co., 662 6th Av. Ask for Mr. Kay. Telephone 3806 FitzRoy.

FURS Wanted—Mouffions, gray, beige; beaver, brown; also brown coney sets; large quantities. Philip Schlansky, 158 West 25th.

FURS Wanted—Quantity natural and dyed Australian opossum collars and sets. Maismud & Feigenbaum, 352 7th. Longacre 2923.

FURS Wanted—Viatka, dyed squirrel, collar and cuff sets; can use quantity. N. Shedlovsky, 1,333 Broadway.

FURS Wanted—Mandel mouffion, also black viacuney sets; for cash. Stout & Sobel, 22 West 27th.

FURS Wanted—Mouffion, mandel collars and sets; opposum stripe, beaverette. H. Drusin, 137 West 25th. Watkins 8486.

FUR Sets Wanted—Mouffions, dogs, mandels; quantity at a price for cash. Mr. Berkman, 129 West 29th, 2d floor.

FURS Wanted—Black dog collars and sets, also Mouffion sets. 35 West 32d [illegible]. Lackawanna 7073.

FURS Wanted—For cash; squirrel, beaver, Korean fox collars, cuffs and borders. Milner & Greenstein, 29 West 30th.

FURS Wanted—Trimmed sealine, Hudson seal, muskrat coats. Room 604, 1,140 Broadway.

FURS Wanted—Large quantity of Jap and kolinsky cape foxes. Harrison & Loeb, 212 West 35th.

FURS Wanted—Open to buy natural wolf, fox and mouffions, French coney; also jobs for cash. Samuel Meadow, 333 7th Av.

FURS Wanted—Open for quantity mouffion collars and sets for cash. S. & S. Garment, 333 7th Av.

FURS Wanted—Mouffions, collars and cuffs, open for large quantity. Mannie Kagle Co., 213 West 35th.

FURS Wanted—Black, coneys, marminks, mouffions and mandels, collar and cuffs, for spot cash. M. Stanger, 27 West 27th.

FURS Wanted—Mandel and muffion collars at a price. Lipshansky Bros., 22 West 26th.

FURS Wanted—Gray mouffion sets; can use quantity; call with samples. Small, Ginsberg, 10 West 33d.

FURS Wanted—Australian opossum and beaver; brown mouffion, good quality. Leibman & Hurwitt, 333 7th Av.

FURS Wanted—Red foxes and Havana brown ritches. Zuckerman & Hoffman, 226 West 27th.

FURS Wanted—Dyed blue, Australian opossum; also dyed squirrel, collars and cuffs. Samuel Cohen, 22 West 27th.

FURS Wanted—Blue wolf collars and cuffs, any quantity cash; also foxes. Dushkind Co., 35 West 31st. Lackawanna 1632.

FUR Collars and Sets Wanted—In mouffion and black French coneys. Giant Cloak Co., 48 West 25th.

FURS Wanted—Mouffion, beaver, squirrel, collars and cuffs. Rosenberg Bros., 40 West 25th.

FURS Wanted—Mouffions, best prices for finest qualities. Fierman & Kolmer, 809 5th Av.

FURS Wanted—Cheap mouffion mandels and dog sets; close out for cash. Samuel Springer, 305 7th Av.

FURS Wanted—Mouffion and dog sets; quantity; cash. Fair, 118 West 27th.

FURS Wanted — Mouffion sets, blue, taupe shades. Arenou Bros., 152 West 36th.

FURS Wanted—Natural wolf collars and cuffs. Morris Nagel, 154 West 27th.

FURS Wanted—Large quantity Mandels for cash. Excel Coat Co., 12 West 32d.

FURS Wanted—Mandel collars. Grass & Waldman, 147 West 26th.

FURS Wanted — Gray mouffion sets; will pay cash. I. Finkelstein, 129 West 32d.

FURS Wanted—Muskrat coats; spot cash. Call Lackawanna 8133.

FURS Wanted—Pahmi, mundoras, beaver, ring tail opossum. 22 West 26th, 11th floor.

FURS Wanted—Jobs of fur trimming; cash. Louis Rubin & Bros., 169 West 25th.

FURS Wanted—Mouffion collars for cash. Accurate Cloak Co., 18 West 27th.

FURS Wanted—1,000 Mandel collars, cash. Goldstein & Rubin, 40 West 27th.

FURS Wanted—Mouffion sets, jobs. Persahn Bros., 154 West 27th St.

FURS Wanted—Black fox, beaver, muskrat, white skunk sets. 4th floor, 33 West 26th.

FURS Wanted—Mandel sets and mouffion. Korostoff, 38 West 32d.

FUR Collars Wanted—Mandels and mouffions for cash. 122 West 26th, 11th floor.

FURS Wanted—Gray mouffion collars and cuffs for cash. I. & B. Sapiro, 333 7th Av.

FURS Wanted—Mouffion sets, platinum blue; use quantity. Milter Cloak, 22 West 32d.

KNICKERS Wanted—Tweed knickers; open for quantity; submit prices; our buyer will call if interested. E. 56 Times.

MOUFFLON Collars Wanted — Large quantity for cash. Williamsburg Manufacturing Co., 22 West 32d St.

PLUSHES Wanted—Exchange beige karami or oukana for mole and black. Pennsylvania 2761.

PLUSH Wanted—High pile, any make; for cash. Stout & Sobel, 22 West 27th.

PLUSHES Wanted—Brown back, Blumenthal's or Salt's. Republic Textile, 23 West 32d.

PLUSHES Wanted—Salts, scalo. Pennsylvania 2761.

POIRETS Wanted—Mos D. Liepzig & Bro., 18 West 27th.

POIRET TWILLS Wanted — Cash; 09164, 0592, all colors; also 1011, Ashland 7361.

SERGES WANTED — Amoskeags 7312. Call Spring 7243.

SERGES Wanted—French or storm, quantity, at a price. Lackawanna 1630.

SILKS Wanted—$50,000 worth, spot cash, chiffon velvets, charmeuse, messalines, radiums, foulards, satin cantons, satin crepes, rosbanaras, cantons, sport satins and silks; also printed and novelty silks of every description. Basser's Textile, 34 East 29th. Madison Square 8357.

SILKS Wanted—Any description, any quantity; spot cash. Lippman, 225 5th Av. Madison Square 7061.

SILKS Wanted — Large quantities of high shade crepe de chines. Sedwitz & Zapport, Inc., 1,370 Broadway.

SILKS Wanted—Jobs in Jap tubs, crepes, and satin crepes; spot cash. Philip Levitt Co., 160 5th Av.

SILKS Wanted—Open for quantity O'Molly-o crepe satins, 4th floor, 22 West 21st.

SILKS Wanted—Crepe backs, satin, also flat crepe, colors. Crotona Dress, 30 West 24th.

SUEDES Wanted—Oxblood and penny. Cohen & Frost, 146 West 28th.

SUEDES Wanted—Cranberry and oxblood; also high-shade velours. Stuyvesant 8903.

SUITS and Coats Wanted—Jobber placing orders on Spring styles. 15 East 26th, 7th floor.

VELOURS Wanted—Open to buy large quantity 16052, brown only; price must be below $1. Lackawanna 5825.

VELVETS Wanted—Open to buy all kinds of velvets and velveteens, at a price. Royal Textile, 978 4th Av.

VELVERETTE or Ormadals Wanted—Black; cash. Drydock 3582.

WOOLENS Wanted—Ambrosette, black American woolen, 16076. Neugass, 2 West 33d. Pennsylvania 6740. Sol.

WOOLENS Wanted—Check or plain for dresses, quantity at a price for cash. Barney Davis, 109 West 26th.

WOOLENS and Silks Wanted—Jobs for cash, must be underpriced merchandise. 1,140 Broadway, 3d floor.

OFFERINGS TO BUYERS.

Fifteen cents per word each insertion.

Men's Wear.

OVERCOATS—Wonderful value at all kinds of overcoats in big quantities to close out. Lipshits-Schultz Clothing Co., Inc., 107 Bleecker St., City. Spring 4019.

SHIRTS—We offer for spot delivery, in quantities only, genuine imported English broadcloth shirts at $12.50; fibre silk shirts at $16.50, on net 10-day basis. Jacob Hochman, 602 Broadway.

OFFERINGS TO BUYERS.

APRONS—Jobs at $2.25-$4.75 dozen; flannelette gowns, $6.25; women's, children's bathrobes, jobs boys' suits, boys' pants, women's silk hosiery, $1.75 dozen; jobs men's, boys' sweaters and knit underwear; also other items suitable for bargain basements. S. Kahn & Son, 909 Broadway, near 20th St.

BOLIVIAS—Holden-Leonard lustrosa, American Formosa 18140, truenette 1353, all colors; also jobs various bolivias, assorted shades, at price; also Botany newzealia, cranberry, Esco Woolen, 18 West 21st. Chelsea 1456.

BOLIVIAS—21871, 18200; cotton warps, shades 11067, 11022, 15185, cheap. Watkins 3076.

BOLIVIA — Black cotton warp; lustrous; close out at $1.85. Madison Square 5154.

BOLIVIA—Pontoosuc, black, brown, kit fox. Ashland 7375.

BOLIVIAS—0599 kit fox firsts, $2.50; also 16070 same price. Becker, 1,123 Broadway.

BOLIVIA—Kit fox, fashona. Etkin, 531 7th Av.

BOLIVIA—Kit fox, fashona. Etkin Co., 321 7th Av.

CLOTH—Velour, 1816, 138118, large quantity; Juilliards 1022; suede velour 11016, plaid, very cheap, 13128, 11022; large quantities; reasonable price. Lackawanna 9063.

CLOTH — Cranberry suede, 21528, 21527, 15214, 13380, bolivia 16128, 13511, 0811, 15140, 11022, 09252, 09164, 1316, 16052, 11037, 13200, 13278. Caledonia 6151.

CLOTH—Cranberry, suede, American 21528-15142, A. G. Meyers, ormandales 21371, velours 16052. Madison Square 1792.

CLOTH—American cranberry suede; also high-lustre bolivias cheap. Knopf, 147 West 26th.

CLOTH—D. M. & Co. kashons, shade mummy and beaver; also new sealia, shades 900, 481, 294. Chickering 1338.

CLOTH—Cranberry, suede and bolivias, 16128, 13511, 21371, 1316. Watkins 6230.

COATS—Better grade fur-trimmed. Collars, cuffs and borders; exclusive styles in leading materials; immediate delivery; reasonable prices; also an assortment of 3-piece suits to close out. Milner & Greenstein, 29 West 30th.

COATS—"Attention, jobbers!" Profit making, snappy, quick selling, bolivia coats, trimmed with mouffion, dog, Mandel collars and cuffs; big values on racks for immediate delivery. Libow-Bloom, 119 West 25th.

COATS—All wool, cut polaires, $6.75 up; all wool velours, fur-lined, fur collars, $6.75 up; high lustre bolivia, mouffion or mandell collar and cuffs, $16.75 up; stock always on hand; suede, velours, cranberry, other shades, $14.75 up. A. Jacobs, 144 West 27th.

COATS—Cranberrina, suedes, lustrous bolivias, blocked polaires, velours, keramies; thousands of coats on racks to select from at manufacturer's special lowest prices. Korostoff, 38 West 32d.

COATS—High-price bolivias, fur collars and cuffs, some without; must be sold for cash; no reasonable offer refused. Becker, 1,123 Broadway.

COATS—Children's, infants', closing out entire stock before moving; all wool cut plaids, Mandel collars, 10-16, $6.75. Perfect Kiddie Coat House, 158 West 27th.

COATS—For jobbers; cranberry, oxblood trimmed sealine collars and cuffs; Spring lines now ready for inspection. Giant Cloak Co., 48 West 25th.

COATS—Juniors', ladies', on racks, in cranberry, oxblood; also high-lustre bolivia, mouffion collars and cuffs; jobs on hand. Charney & Freed, 158 West 27th.

COATS—Jobbers ! ! ! Suedes, cranberry, rust, $16.75-$28.75; lustre bolivia, mouffion collar and sets, $14.75-$18.75. Sternberg-Bernstein, 145 West 30th.

COATS—The talk of New York, high lustre bolivias, Manchurian wolf, mandel and mouffion collars, crepe lined; $12.75. M. Wackaler, 38 West 32d.

COATS—Your chance to buy; we are dissolving partnership; are closing out pile fabrics and cloth coats. Turoff & Schulman, 24 West 27th.

COATS—Infants' and intermediate, better kind, before moving to our new quarters; we are sacrificing our entire stock. Schneiderman & Kastenberg, 79 5th Av.

COATS—Juniors, children's, infants' big assortment snappy styles, cranberry; all desirable shades, $2.50 up. Cass, Rosenthal, 153 West 27th.

COATS—Regular $37.50 velveret, bolivias and F. & H., trimmed with squirrel, fox and marmink, to close out at $26.50. 38 West 32d, Room 707.

COATS—Bolivias, keramis, materias, suedes, fur-trimmed and plain; exc

THE BUSINESS WORLD

COMMERCIAL PAPER.

Saturday .....3¼@3¾% for the best names
Tuesday .....3¼@3¾% for the best names
The quotations are for six months' paper.

***

This "Crook" Is Versatile.

The current bulletin of the Associated Retail Credit Men of New York City, Inc., calls attention to the operations of one of the most versatile "crooks" the local stores have had to deal with for some time. Not only did he attempt to cash a good-sized check drawn on a local trust company by forging the name of a well-known New York man from whose office he had stolen a checkbook, but he called up a local store recently in this man's name and offered to guarantee purchases that would be made by a "Harvard student" to the extent of $400 to $500. When the credit man of the store in question sent a guarantee blank to be filled out by the man who was supposed to have telephoned, the latter was astounded, and said that he knew nothing of the matter. The name of the "Harvard student" as given by the "crook" was the same as that used by the man who tried to cash the check.

***

Northern Mills May Not Follow.

Although reductions had been expected on Fall, 1924, lines of heavyweight cotton underwear, the special news letter of the National Association of Hosiery and Underwear Manufacturers says it was hardly thought they would take the shape of the 11 to 13 per cent. decreases that were made early this week by two large Southern mills. Practically every number of both lines, including union suits and two-piece garments of the cotton ribbed type, are quoted below last year's prices. There are differences of opinion as to what to expect when wool and wool mixed goods are opened later on. One opinion holds that little or no change will be made, while it is asserted in another quarter that a substantial boost is contemplated. This is based on the upward trend of domestic wool prices. For Spring, one Northern mill has increased the price of men's lightweight cotton ribbed union suits 25 cents a dozen.

***

Gray Goods Sales Light.

Gray goods trading continued only fair in the local market yesterday. Printcloth business was put through in a limited way on the basis of 9¼ and 10½ cents, espectively, for 38½-inch and 64-60s and 39-inch 68-72s. Buyers again paid 8¾ cents for 38½-inch 60-48s, with some holders asking an eighth more for them. In the sheetings, sales of 40-inch 2.85-yard goods were reported at 14½ cents, with 10½ cents the best that could be done on 37-inch 48-square, four-yard cloths. Sales of the lighter 36-inch sheetings were made at 8⅝ cents for 3-yard, 8 cents for 5.50s and 7⅝ cents for 6.15s. Eleven cents, nominal, was the price of 72-80 pajama checks. Second hands are said to have sold 64-60 pajama checks at 8⅛ cents.

***

Says Notions Are Important.

It is a mistake to regard the notions department of a retail store as unimportant, Herbert N. Straus, secretary and treasurer of R. H. Macy & Co., told members of the National Notion Association at its meeting at the Waldorf-Astoria yesterday. Mr. Straus has had charge of the notion merchandising at Macy's for years and said that store has far from regarded notions as unimportant. The main thing, he asserted, is that notion stocks must be complete, so that the goods are on hand when the customer wants them. He did not consider hand-to-mouth buying as applied to notions a good thing and set a six weeks' supply as the desirable purchase. Mr. Straus said that much of the discouragement in the notion trade is due to the influence of current styles which hamper notion sales. This, he added, was but a phase which in time would correct itself. Retail buyers and merchandise managers representing other local stores were also present at the meeting as guests.

***

Burlaps Were Dull Yesterday.

The local market for burlaps was dull yesterday, no more trading having been done than on the first two days of the week. Recessions in prices at Calcutta have given many buyers the opinion that near-by arrival goods will be lower and, in anticipation of this, they are not willing to trade. So far, at least, there have been no declines, and the prediction is that, because of the small stocks of spot goods in this market and the limited quantity of burlaps afloat, no drop will occur. Holders are very firm, and low bids by buyers are steadily refused. These were the prices quoted here yesterday by C. E. Rockstroh & Co., Inc.:

	8-Ounce.	10½-Ounce.
Spots	9.20c	10.85c
Nearby arrivals	8.85c	10.40c
Nov.-Dec. shipment	8.35c	9.80c
Jan.-March shipment	7.85c	9.35c

***

Dress Goods Headed for Rise?

While price advances in woolens and worsteds recently have been more or less confined to men's wear fabrics, there is considerable talk in the market now of increases in women's wear weaves. One well-known selling agent, summarizing what appears to be the general view of these mill representatives, says: "One mill may have a little more low price yarn than another, but if any business is done, it is only a question of time when they must all advance their prices." This agent added that tops going into 2.50 yarns recently cost $1.80 per pound, as against $1.50 last June. The yarns are quoted at $2.55, as against $2.30 in that month. He thinks tops are likely to go to $2 and the yarns to $2.80 and possibly $3.

***

Sound Judgment in Withdrawal.

A great deal of interest was shown yesterday in the local piece goods market over the report that British manufacturers of overcoatings had withdrawn all prices on their new lines. It was generally agreed that the action was based on sound merchandising principles and arose from factors that are just as strong in the wool and piece goods market here as in the British Isles. "I am glad to hear of it," said one of the leading manufacturers of overcoatings. "I regard it as an evidence of the sound judgment for which the British manufacturers have been noted. They are wrestling with the same problems that we are here and, to say the least, misery loves company." This manufacturers went on to say that he did not see how it was possible to avoid an advance of from 10 to 25 per cent., depending on the fabrics, in overcoatings for the Fall (1925) season.

***

Raw Silk Climbs Higher.

Raw silk quotations advanced further in the local market yesterday, making the total advance for the past two days about 10 cents per pound. Prices are now at the peak for the year, special double extras being held at $6.65 to $6.70 per pound. There has been more buying, with silk around $6.50 to $6.60, importers said yesterday, than when quotations ruled at $6 a short while ago. Predictions are that prices will move to the $7 level. Importers are buying quite heavily and the mills are beginning to cover their requirements into March of next year.

***

Do Not Agree on Gingham Prices.

News of the recent reductions in ginghams for Spring delivery was received with mixed feelings by the wholesale trade, according to the Market Service Letter of the National Wholesale Dry Goods Association, which says: "Most factors expressing an opinion said it was a logical step that would create market confidence, impart a tone of stability and increase buying. Others, who appeared in the minority, held the reductions to be unwise. Some also expressed the belief that the reductions may tend toward complications, especially if retailers get the notion that the bottom has not been touched and that additional cuts can be expected. Such factors believe the lower prices will help buying to some extent, but will produce no rush. Another opinion was that a reduction at the opening of the season would have been more helpful. A still different group contends that more than a price reduction is necessary to bring about a pronounced revival of ginghams."

***

Too Much Stress on Price?

The contention is again being frequently advanced in the primary markets that retailers are laying far too much stress on price, to the neglect of quality and assortments. Emphasis is all the stronger at the moment because of the difficulties in advancing prices of which the manufacturers, particularly those of textiles, are now facing. The wholesalers contend that, if the stores would switch their sales appeals to quality and greater assortments, there would be opened up a large buying power that at present is not being tapped. They say that, as things are, the customer in many stores is forced to take the merchandise offered, when, if there were something better offered, it is more than likely that the purchase of the latter would be made. Retailers do not take into account enough, it was said yesterday, that "pride of possession" feeling which would influence many consumers, if it were properly stimulated.

WIFE DRIVEN OUT INTO COLD

Flees Home in Nightgown—Husband Gets Three Months' Sentence.

For driving his wife into the streets on Tuesday, when the cold wave was near its worst, despite the fact that she was clad only in a nightgown, Daniel Relehan, a clerk living at 140 Vermilyea Avenue, was sentenced to three months in the workhouse yesterday by Magistrate Edward Weil in the Washington Heights Court.

Mrs. Relehan testified that her husband returned home shortly before 5 A. M., beat her and chased her to the street, where she was found by Patrolman Redmond. She said that she had haled her husband to the Family Court recently because he spent his money in drink and failed to support her and their two young children.

$150,000 to Home for Aged Masons.

An appraisal of the estate of Sarah A. Davenport, who died in Boston on May 28, 1923, was filed yesterday. It shows that out of her total estate of $269,474 she left $150,000 to the Masonic Grand Lodge of Massachusetts to establishe a home for aged Masons in memory of her husband, Orlando Henry Davenport.

General Dawes Continues to Gain.

CHICAGO, Nov. 19.—The condition of Brig. Gen. Charles G. Dawes, Vice-President-elect, in an Evanston hospital recovering from an operation on Sunday, continues to improve, according to his surgeon. All danger is past and he may leave the hospital next week.

BUSINESS NOTES.

Lee Ascher, sales manager for A. Fortiollo for nine years, has joined the selling staff of Henry Rosenweig, Inc., coat manufacturers, 333 Seventh Avenue.

The local chapter of the National Institute of Credit will hold a monthly meeting next Monday in the rooms of the Arkwright Club, 320 Broadway. Archibald F. Maxwell, Vice President of the National Bank of Commerce, will lead the discussion on "Credit Cooperation Between Banks and Merchants."

Narrow prints were withdrawn yesterday by M. C. D. Borden & Sons and the Algonquin Printing Company.

EXAMINES BAKERY MERGER.

Federal Trade Commission to See if Any Laws Were Violated.

Special to The New York Times.

WASHINGTON, Nov. 19.—The Federal Trade Commission announced today that it was investigating the organization of the Continental Baking Corporation, which was incorporated at Baltimore on Nov. 6, and which, it is reported, contemplates merging several of the largest bread and cake baking companies in the United States.

According to the commission the Continental Company has an authorized capital stock of 6,000,000 shares, of which 2,000,000 shares are preferred stock of $100 par value, 2,000,000 shares are Class A common stock of no par value and 2,000,000 shares are Class B stock of no par value. Among the companies which, it is reported, are considering the question of merging are the United Bakeries Corporation, the Ward Baking Company, the General Baking Company, the Fleischmann Company of New York, the American Baking Company of St. Louis, the Loose-Wiles Biscuit Company of St. Louis and the Grennan Bakeries, Inc., of Detroit.

It was stated that the commission was keeping in "close touch with the developments in this case and will act promptly if the facts develop that the laws have been violated."

HELD IN WAR STAMP CASE.

Fourth Man Arrested in Uniontown on Counterfeiting Charge.

Special to The New York Times.

UNIONTOWN, Pa., Nov. 19.—Rocco Bargoloneo, a merchant, was arrested last evening by local police in connection with the circulation of bogus war savings certificates, making the fourth arrest in Uniontown in the case.

According to the local police, some of the men under arrest say they cashed the stamps at the instigation of Fortunato Calabrok, who was held under $40,000 bail yesterday for trial in Pittsburgh.

Local Italians, who declare Calabrok directed operations of the counterfeiting ring in the East, say they were forced to dispose of the bogus stamps, paying him the same amount for the certificates that they received when cashing them at the local post office.

The arrest of the four Uniontown men has caused considerable excitement among rival Italian societies, and it is said reprisals may be expected.

BRITAIN KEEPS OIL STOCK.

Government Won't Sell, Anglo-Persian Company Is Told.

Copyright, 1924, by The New York Times Company.
Special Cable to THE NEW YORK TIMES.

LONDON, Nov. 19.—A rumor first started in an American paper and repeated here that the British Government intended selling its shares in the Anglo-Persian Oil Company is disposed of by the following official statement issued from 10 Downing Street tonight:

"His Majesty's Government have informed the Anglo-Persian Oil Company that they have no intention of disposing of Government holding of shares in the company."

LATEST DEALINGS IN REALTY FIELD

Sale of Famous Park Avenue Hotel Pending—Built by the Late A. T. Stewart.

REPORT SYNDICATE BUYING

Sale of the Astor Estate Property, Fifty-seventh St. and Fifth Av., Rumored—Apartment Trading.

The realty market following the upward trend it has shown during the past couple of weeks was active in all its branches yesterday.

In addition to a number of sales closed several big transactions are pending. There were rumors of deals involving millions.

By far the most interesting negotiation pending involves the sale of the famous old Park Avenue Hotel, which occupies the block front on the west side of Park Avenue between Thirty-second and Thirty-third Streets.

A syndicate is reported to be purchasing the property as a site for a tall commercial structure.

The hotel, a seven-story structure, occupies a plot having an avenue frontage of 197.6 feet and 205 feet on the side streets.

It was built by the late A. J. Stewart as a hotel for working girls.

Its spacious rooms and high ceilings and its large public halls still reflect the ambition of the builder to make it an outstanding structural achievement, an ambition which was also responsible for the huge court yard with its floral and garden treatment. The property is still owned by the A. J. Stewart heirs.

There has been considerable buying by building interests in this district, other recent deals having been closed for new structures at the southeast and southwest corners of Madison Avenue and Thirty-fourth Street by Cheney Brothers and Belding Brothers, respectively.

Deal for Astor Estate Property.

Negotiations are also reported pending for the sale by the heirs of the late Baron William Waldorf Astor of the estate's property at the northeast corner of Fifth Avenue and Fifty-sixth Street, adjoining the mansion of the late Collis P. Huntington on the Fifty-seventh Street end of the block.

The property consists of four dwellings, occupying a total frontage of 115 feet on the avenue and 150 feet on the street, valued at around $3,000,000.

A representative of the Astor estate stated yesterday that while many offers had been made for the property it was still owned by the Astor estate.

Apartment House Trading.

I. Montefiore Levy, as attorney, purchased from the Rebeck Company, Inc., the property 125 feet westerly from the corner of Sixty-ninth Street and West End Avenue, being 25 feet in width front and rear by 100 feet in depth on both sides, known as 304 West Sixty-ninth Street. It is a five and a half story apartment building with two stores. The property was held at $32,500.

Edward Wolfe sold for M. Utkewitz to I. B. Geller 205 East 103d Street, a six-story apartment, 37 by 100, held at $70,000; also sold for L. Fredlander to A. Lippy 19 East 113th Street, a five-story apartment, held at $40,000; also sold for Namat Realty Corporation to M. Resnikoff 6 East 117th Street, a five-story apartment, held at $40,000; also sold for Solsieg Realty Corporation to A. Smolnick 13 West 103d Street, a five-story apartment, held at $50,000; also sold, with William T. Krusch, for Harwits & Friedman to Max W. Frendel 13 and 15 East 104th Street, two five-story apartment houses, on a plot of 52 by 100, held at $70,000. A resale of these premises is now pending.

Spotts & Starr, Inc., sold to a client of Charles M. Rosenthal the five-story tenement, on lot 25 by 100, at 228 East Eighty-first Street. The property rents for $5,000, and was held at $35,000.

N. M. Weiss sold 106 Ridge Street, corner of Rivington Street, 50 by 90 feet, a six-story building with nine stores. It rents for $22,500 and was held at $180,000. It was sold by Dymond & Solinsky to Wortman & Rosch.

DYCKMAN AREA PROJECTS.

Builders to Erect Apartments on Sites Just Purchased.

Plots in the Dyckman section were purchased yesterday by builders. Volz & Maas sold for the Fanny B. Dyckman estate the plot, 75 by 150 feet, 100 feet south of West 207th Street on Post Avenue, to the L. & C. Construction Co. and the adjoining plot, 75 by 150, for the Potter estate to the same company. The L. & C. Construction Co. have plans prepared for a five-story apartment house, on which construction will begin early in the Spring.

The same brokers also sold for Emma G. Egbert to the Willstock Holding Corporation the plot on the south side of Ellwood Street, 187 feet east of Broadway, size 136 by 195, irregular, which will also be improved with a five-story apartment house.

The same brokers sold for H. Grote the plot, 75 by 100, on the south side of Dyckman Street, 288 feet west of Broadway, to the Ruthie Realty Corporation, Sig Solomon, President, and for John H. Judd the adjoining plot on the rear, 40 by 175, facing Riverside Drive, to the same company.

Mortgage Loans Placed.

Jacob & Emil Leitner, Inc., have arranged a $112,000 building and permanent mortgage for the Prime Building Corporation for five years on the five and one-half story apartment to be erected on the northwest corner of West Tremont and Andrews Avenues.

The same brokers have also arranged for the same builders permanent mortgages in the amount of $126,000 for five years at 5½ per cent. on nine two-family houses recently completed on the west side of Loring Place, sixty-eight feet north of West Tremont Avenue.

They have also placed for the Lowell Builders, Inc., two permanent mortgages of $260,000 each on three premises at 1,043 and 1,045 Lowell Street.

J. L. & R. W. Davis were co-brokers in placing the $900,000 bond issue for the construction of a fifteen-story apartment on the plot at 61 to 65 East Ninety-sixth Street.

A $200,000 Purchase.

The six-story loft building situated at the southeast corner of Canal and Mulberry Streets has been sold to the M. K. S. Realty Corporation.

The purchasers have recently obtained title to the six-story loft building adjoining this parcel on Canal Street.

The M. K. S. Realty Corporation consists of the firm of Max Kamowitz & Sons, 198-204 Canal Street, manufacturers of leather goods and novelties.

J. Hallock Jr. Sons, Inc., negotiated the sale, the parcel being held at $200,000.

Realty Notes.

Brown, Wheelock: Harris, Vought & Co. have sold a nine-room and four-bath apartment in the new cooperative building at 1,040 Park Avenue to John V. R. Dorr.

A building operation in the business section of Jackson Heights (Twenty-fifth Street and Baxter Avenue), including a theatre and nineteen stores and eleven offices and representing an investment of $500,000, is now nearing completion.

COMMERCIAL LEASES.

Handy & Harman, Inc., Take Fulton Street Location.

James S. Segrave has leased the store, basement and sub-basement in the building at the southwest corner of Fulton and Gold Streets, containing approximately 10,500 square feet, for a term of ten years to Handy & Harman, Inc., dealers in gold, silver and platinum, whose plant has been located at 29 Gold Street for the past fifty years. Negotiations are proceeding for the subleasing of part of the store floor. J. K. Moers was the broker.

Daniel Ryweck consummated a lease on the store, first floor and basement for the 208-210-212 West Thirtieth Street Corporation at that address to Nathan Sobel, fur merchant.

Frederick Fox & Co., Inc., leased for the Paragon Construction Company the Thirty-eighth Street end of the twelfth floor in its new building at 9-11 East Thirty-eighth Street, through to 16 East Thirty-ninth Street, to La Velle & Co., Inc., who have been for a number of years at Fifth Avenue and Thirty-third Street. Anton Herbst represented the lessee.

Adams & Co. have leased for the West Thirty-fifth Street Realty Company the fourteenth floor in 260 and 262 West Thirty-fifth Street to Goldberg & Schwartz; for Ben Bernstein, floor in 12 and 14 West Twenty-first Street to Hyman Leder; floor in 122 to 126 West Twenty-sixth Street to S. & G. Cloak Company; floor in 652 Broadway to Every Buddy's Blouse Company, and a floor at 665 Sixth Avenue to Schlegel & Herman.

Cross & Brown Company leased the southerly part of the ground floor and basement, second, third and fourth floors at 437-453 Eleventh Avenue for Williams Printing Building, Inc., to Steinway & Sons, piano manufacturers.

Thoens & Flaumacher, Inc., leased for the estate of Louis Stern, deceased, to the Plaza Music Company, Inc., Charles J. Kronberg, President, of 18 West Twentieth Street, the entire sixth floor, containing over 20,000 square feet, in the building at 10 to 16 West Twentieth Street, running through to 11 to 19 West Nineteenth Street, for a term of years.

Charles F. Noyes Company has arranged for Roosevelt Hospital, William Emlen Roosevelt, President, a lease with Thomas Hayeck covering a group of three five-story buildings occupying the block front on Batavia Street, 9 to 27, including 87 to 91 James Street and 75 to 79 New Chambers Street, for twenty-one years from May 1, 1926, at an aggregate rental of approximately $125,000; also for the Roosevelt Hospital a lease of the six-story loft building at 9 Great Jones Street, on a plot 24 by 100, to the Charles Klein Realty Improvement Corporation for ten years at an aggregate rental of $50,000.

THE BRONX MARKET.

New Owner for Decatur Avenue House Held at $115,000.

Otto Heppe sold to Louis Greenwald 3,336 Decatur Avenue, 50 by 100 feet, a five and a half story apartment house, which rents for $18,000 per year. It was held at $115,000. The broker was Carl Davis.

Ryan & Co., Inc., sold for Edward Callan Sr., represented by Michael J. Sullivan, attorney, the plot 75 by 100, on the east side of Lincoln Avenue, 25 feet south of the corner of East 138th Street.

The purchaser will erect a two-story garage and Ryan & Co. have arranged for a loan of $55,000 at 6 per cent. for five years.

Shaw & Sanford have sold for the estate of Emma Barker the plot on the southwest corner of Walton Avenue and 169th Street, 41 by 157 feet, to the Halpern Construction Company, Inc.

BUSINESS PROPERTIES.

Daniel B. Freedman Buys Fifty-ninth Street Building.

Daniel B. Freedman purchased through Slawson & Hobbs 43 East Fifty-ninth Street, a four-story business building just east of Madison Avenue. He will obtain possession of the entire premises Oct. 1, 1925. It is the intention of Mr. Freedman to lease this property for a long term.

Murray Brenner Company, Inc., has sold the five-story and basement building at 271 Canal Street for the Arco Realty to a client who will hold for investment. The property was held at $90,000. The building was sold subject to a net lease of ten years held by the Hirsch Shoe Company, who recently signed lease through the same brokers.

Murray Brenner Company, Inc., resold for the Moscoe Holding Corporation the five-story and basement building at 19-21 Greene Street, purchased only a few days ago by the seller.

OPERATOR SELLING PARCELS

Holdings of David Bartelstone to Go at Auction Today.

Many Manhattan and several Bronx properties owned by David B. Bartelstone, an operator, will be sold at auction by Joseph P. Day in the Vesey Street Exchange today. Included in the sale are the five four-story tenements at the northwest corner of Broadway and 132d Street; the seven-story apartments at 408-14 West 150th Street; three five-story tenements at 502-6-8 West 130th Street; a group of three tenements at 1,917-19 East 105th Street, and the five-story tenement at 264 West 117th Street.

The sale also includes two five-story tenements at 259-61 West 114th Street; the two six-story elevator apartments at 475-81 West 159th Street; a six-story elevator apartment at St. Nicholas Terrace, southwest corner of 130th Street.

INVESTORS BUYING.

Two Transactions Involving Downtown Real Estate.

Joseph H. Gilman sold to an investing client of J. Irving Walsh the five three-story buildings on the northeast corner of Bleecker and Christopher Streets. The buildings occupy a plot 119 by 32 feet. Extensive alterations are planned by the buyer.

William A. White & Sons sold the property at 198-200½ Bowery, 50 by 100, for the estate of Charles E. Butler to an investing client.

Private Dwelling Investment.

James P. Walden, in conjunction with Thomas L. Casey, sold for Edward M. Gardner the five-story American basement dwelling at 342 Riverside Drive, on lot 22 by 89, near 106th Street.

This property was held at $65,000. The same broker recently leased this property for a period of years and the new owner will hold it as an investment.

Jerome H. Frank has sold the three-story dwelling at 282 West 127th Street, on plot 16 by 100 feet, to a client for occupancy.

Resale in Long Island City.

Roman-Callman Company have sold for George W. Keenan the vacant plot recently purchased by him at the northwest corner of Harris Avenue and William Street, Long Island City. The new owner is the Colmer Realty Company, which is just completing the two-story and basement brick factory building on the block front diagonally opposite, and will improve the plot just acquired along similar lines.

ASSIGNEE SALES.

SUPREME COURT, KINGS COUNTY.—IN the matter of the general assignment for the benefit of creditors of TWIN-BORO ELECTRIC SERVICE CO., Inc.

Notice is hereby given that the undersigned assignee will sell at public auction, through Frank Sanford, Auctioneer, on Wednesday, Nov. 26th, 1924, at 10:30 A. M., at 1234A Broadway, Borough of Brooklyn, property and assets of the above estate consisting of electric lamps, castings, electric fixtures, parts, fixtures, etc.

WALTER L. JACOBSON, Assignee.
SIDNEY FERTIG, Attorney for Assignee, 139 Broadway.
Inspection Nov. 24th and 25th.

REAL ESTATE. REAL ESTATE.

The Fifth Ave. Centennial

The history of the most famous thoroughfare in the world is the history of phenomenal growth paralleled in everything architectural standards and amazing increases in land values.

The Queensboro Corporation presents in The Delmonico Building, a free exhibition of the most modern and artistic type of housing developed during the past century—Garden Homes at Jackson Heights—where the land values and architectural beauty will create new standards of comparison during the next decade.

Jackson Heights

in Motion Pictures, Models, Photographs and Plans

ON FIFTH AVENUE

DELMONICO BUILDING
5TH AV. B. AND 44TH ST.
THE QUEENSBORO CORPORATION

Builders—Investors—Operators

Attractive large plottages adjacent
Gun Hill Road near Bainbridge
Broadway near 230th St.
Riverside Drive near 170th St.
City Island, Fordham Road and Long Island Sound
Eastchester Road near Pelham Parkway
Owner, Room 2428, 17 Battery Place, N. Y. City
Telephone Whitehall 4582.

MANHATTAN—FOR SALE OR TO LET. | MANHATTAN—FOR SALE OR TO LET.

FOR SALE OR LEASE
5 Story Factory Building
(Corner Structure) 46.5x110
CENTRALLY LOCATED in the HEART OF YORKVILLE
EXCELLENT LABOR MARKET
REASONABLE TERMS
WILLIAM J. SUSSMAN REAL ESTATE INCORPORATED
Sole Agents
300 Madison Avenue, New York. N. Y.
Brokers' co-operation invited. Vanderbilt 1755-8683-9583

MORTGAGE LOANS.

MORTGAGE NEGOTIATOR

We have vacancy in our organization (specializing exclusively in mortgage loans) for an experienced man who has actually placed large loans with representative lenders. List available is well balanced and embraces large and small savings banks, one title company, one life insurance company and building and permanent lenders. Contract on attractive terms of salary and commission can be arranged. We have exceptional facilities for securing applications on a placeable basis.
Box R 51, Times.

$1,000,000 Funds for Second Mortgages on well located property in Greater New York.
S. A. ISRAEL
140 Broadway. Cortlandt 3875.

REAL ESTATE AT AUCTION.

Special Auction Sales Day
Tuesday, Dec. 16, at 11:30 A. M.
Grand Ballroom
Hotel Commodore
42d Street and Lexington Avenue
For your private houses, tenements, taxpayers, vacant lots, country estates, business and apartment buildings.
Send full particulars at once.
Joseph A. Rauschkolb, Auctioneer
46 W. 46TH STREET
Phones Bryant 0255-8696

REAL ESTATE AT AUCTION.

Two Real Estate Brokers
are available owing to the retirement of their concern.
Have extensive following and have produced big results
Both in Selling and Leasing.
Are open for a proposition with a responsible concern. Answer
C 489 Times.

BANKRUPTCY SALES.

IN THE DISTRICT COURT OF THE United States for the Southern District of New York.—In Bankruptcy.—In the matter of SEMMEL & FRIEDLANDER, INC., bankrupt.—Chas. Shongood, U. S. Auctioneer for the Southern District of New York in bankruptcy, sells Monday, Dec. 1st, 1924, by order of the Court, at 10:30 A. M., at 498 7th Av., Borough of Manhattan, assets of the above bankrupt, consisting of large up-to-date stock of very fine coats, suits, automobile coats, dresses, piece goods, satins, velvets, silks, furs, sables, minks, squirrel, showroom and office furniture, fixtures, &c. E. BRIGHT WILSON Receiver.
DAVID W. KAHN Attorney for Receiver, 120 Broadway, New York.
Inspection Nov. 29th and 29th.

IN THE DISTRICT COURT OF THE United States for the Southern District of New York.—In Bankruptcy.—In the matter of ROSSITER SHOES, INC., Bankrupt.—Chas. Shongood, U. S. Auctioneer for the Southern District of New York in bankruptcy, sells this day, Thursday, Nov. 20, 1924, by order of the Court, at 10:30 A. M., at 515 Madison Av., Borough of Manhattan, assets of the above bankrupt, consisting of high-class stock of ladies' shoes, hosiery, buckles, fixtures, &c. Also the receiver's right, title and interest, if any, in and to the unexpired term of the lease of the said premises. RAYFORD WALLEY, Receiver.
ARCHIBALD PALMER, Attorney for Receiver, 320 Broadway, New York.

IN THE DISTRICT COURT OF THE United States for the Southern District of New York.—In Bankruptcy.—In the matter of BLOOMFIELD GARMENT SERVICE, INC., Bankrupt.—Chas. Shongood, U. S. Auctioneer for the Southern District of New York in bankruptcy, sells this day, Thursday, Nov. 20, 1924, by order of the Court, at 10:30 A. M., at 1,424 Blondell Av., Borough of Bronx, assets of the above bankrupt, consisting of laundry machinery, exhaust pumps, washing machine, boilers, engines, safe, office furniture, fixtures, &c.
WILLIAM F. COLUMBUS, Receiver.
DAVID HAAR, Attorney for Receiver, 299 Broadway, New York.

IN THE DISTRICT COURT OF THE United States for the Southern District of New York.—In Bankruptcy.—In the matter of BARNED SCHWARTZ, Bankrupt.—Chas. Shongood, U. S. Auctioneer for the Southern District of New York in Bankruptcy, sells this day, Thursday, Nov. 20, 1924, by order of the Court, at 10:30 A. M., at 552 Broadway, Borough of Manhattan, assets of the above Bankrupt, consisting of woolens, furniture, fixtures, &c. ALEXANDER WOLF, Receive'.
SHAINE & WEINRIB, Attorneys for Receiver, 229 Broadway, New York.
Inspection Nov. 22nd and 24th.

IN THE DISTRICT COURT OF THE United States for the Southern District of New York.—In Bankruptcy.—In the matter of KAPLAN BROS., Bankrupt.—Chas. Shongood, U. S. Auctioneer for the Southern District of New York in bankruptcy, sells this day, Thursday, Nov. 20, 1924, by order of the Court, at 10:30 A. M., at 54 Fulton St., Borough of Manhattan, assets of the above bankrupt, consisting of gold and platinum ring mountings, machinery, office furniture, fixtures, &c.
LEWIS H. SAPER, Receiver.
EUGENE COHN, Attorney for Receiver, 29 Broadway, New York.

IN THE DISTRICT COURT OF THE United States for the Southern District of New York.—In Bankruptcy.—In the matter of ROSENFELD & GREENBERG, INC., Bankrupt.—Chas. Shongood, U. S. Auctioneer for the Southern District of New York in Bankruptcy, sells Friday, Nov. 21st, 1924, by order of the Court, at 10:30 A. M., at 252 Broadway, Borough of Manhattan, assets of the above bankrupt, consisting of children's and misses' coats, very fine woolens, bolivias, &c.
SAMUEL D. LEIDESDORF, Receiver.
ROSENBERG & BALL, Attorneys for Receiver, 74 Broadway, New York.

IN THE DISTRICT COURT OF THE United States for the Southern District of New York.—In Bankruptcy.—In the matter of RUBIN MELTZER, Bankrupt.—Chas. Shongood, U. S. Auctioneer for the Southern District of New York in Bankruptcy, sells this day, Thursday, Nov. 20, 1924, by order of the Court, at 2 P. M., at 1234A Broadway, Borough of Brooklyn, property and assets of the above estate consisting of electric lamps, castings, electric fixtures, parts, fixtures, etc.
WALTER L. JACOBSON, Assignee.
SIDNEY FERTIG, Attorney for Assignee, 139 Broadway.
Inspection Nov. 24th and 25th.

MORTGAGE LOANS.

MORTGAGE NEGOTIATOR

We have vacancy in our organization (specializing exclusively in mortgage loans) for an experienced man who has actually placed large loans with representative lenders. List available is well balanced and embraces large and small savings banks, one title company, one life insurance company and building and permanent lenders. Contract on attractive terms of salary and commission can be arranged. We have exceptional facilities for securing applications on a placeable basis.
Box R 51, Times.

$1,000,000 Funds for Second Mortgages on well located property in Greater New York.
S. A. ISRAEL
140 Broadway. Cortlandt 3875.

REAL ESTATE AT AUCTION.

Special Auction Sales Day
Tuesday, Dec. 16, at 11:30 A. M.
Grand Ballroom
Hotel Commodore
42d Street and Lexington Avenue
For your private houses, tenements, taxpayers, vacant lots, country estates, business and apartment buildings.
Send full particulars at once.
Joseph A. Rauschkolb, Auctioneer
46 W. 46TH STREET
Phones Bryant 0255-8696

REAL ESTATE AT AUCTION.

Two Real Estate Brokers
are available owing to the retirement of their concern.
Have extensive following and have produced big results
Both in Selling and Leasing.
Are open for a proposition with a responsible concern. Answer
C 489 Times.

SHERIFF'S SALES.

Henry Brady
SHERIFF'S AUCTIONEER
SELLS AT PUBLIC AUCTION
Today Thursday, Nov. 20th, 1924, at 12 o'clock noon; at No. 507 West 55th St. 7th floor. One Cole 8-Cylinder Sedan Automobile. Terms cash immediately after the sale.
PETER J. DOOLING, Sheriff.
WALTER T. FITZSIMMONS, Deputy Sheriff.

BUSINESS RECORDS

BANKRUPTCY PROCEEDINGS.

Petitions Filed—Against

JONSSON'S AUTOMAT, INC., 112 Fulton Street, by Anna Johnson for $1,480, Nicholas Fehlinger $45, Benjamin Gropper $260.

WEISSMAN BROS., leather goods, 1,965 Broadway, by Edith Kleiner for $2,259, Helen Sadykier $620, Daniel Getz $1,202. The members of the firm are Sol and Oscar Weissman.

L. W. MARKS COMPANY, INC., manufacturers of ladies' hats, 57 West Thirty-eighth Street, by Weinstock & Brown for $307, Harold Hirsh $697, Robert Marsh $4,093. Liabilities about $25,000, assets about $10,000.

LEVINE COSTUME COMPANY, INC., 41 West Thirty-third Street, by Frank Graham for $718, Robert Fishel $450, Naomi Wolferstein $250.

SAMUEL BAUMOHL, cigars, 921 Eighth Avenue, by Adolph Newman for $500, Louis Farkas $450, Richard S. Hall $395. U. S. Coan was appointed receiver under $500 bond, by Judge Goddard. Liabilities about $3,000, assets about $1,000.

HARRY BRODSKY, dress goods, 757 East 180th Street, by Jean Lemick for $187, Raphael Abramowitz $90, Rosalie Chabon $240.

KAP REALTY CORPORATION, 418 New York Avenue, Brooklyn, by Isaac L. Kramer for $2,250.

Petitions Filed—By

SAMUEL SHECHTER, tailor, 610 West 135th Street—Liabilities $4,404, assets $5.

HARRY FIGHT, also trading as the Century Hat Works, custom cutter, 209 Sullivan Street, Brooklyn—Liabilities $2,354, assets $75.

ADAM LUDWIG, building business, 100, 106 Liberty Avenue, Woodhaven, L. I.—Liabilities, $7,398; assets, $100.

ESTATE OF M. EMERSON, householder, 495 Quincy Street, Brooklyn—Liabilities, $25,401; assets, $250.

THEOPHILUS R. EMERSON, 495 Quincy Street, Brooklyn—Liabilities, $23,379; assets, $200.

Receivers Appointed.

AMERICAN SILK HOUSE, 6-8 West 116th Street—William Mitholland appointed, under $2,500 bond, by Judge Goddard. Liabilities about $20,000; assets about $5,000.

STORM KING KNITTING MILLS, INC., 564 Canal Place—Samuel K. Beier appointed, under $1,000 bond, by Judge Goddard. Liabilities, not stated; assets, about $2,000.

BROADWAY DAIRY, INC., 3,518 Broadway—Irwin L. Rachlin appointed, under $500 bond, by Judge Goddard. Liabilities, about $5,000; assets, about $1,000.

Schedules Filed.

PIONEER BIAS FABRIC, INC., 14 Waverley Place—Liabilities, $18,915; assets, $6,452; main items being accounts, $4,452; stock, $1,000. Principal creditors are J. M. Silverman, $6,200; Farnsworth, Hoyt & Co., $1,200; Erlanger, Blumgart Co., $1,001.

LOUIS TUCKER, women's apparel, 754 Westchester Avenue—Liabilities, $2,001; assets, $1,000.

LOUIS TUCKER, women's apparel, 754 Westchester Avenue. Liabilities, $2,001; assets, $1,000.

Compositions Confirmed.

MERCANTILE LUNCH CO., 366 Greenwich Street, 30 per cent.

STRANG PAPER CO., 72 Park Place, 20 per cent.

MANSOUR ELKILOW & BROS., INC., general merchandise, 78 Greenwich Street, 15 per cent.

Bankruptcy Discharges.

PAUL and PHILIP WEISSMAN, doing business as Weissman New York Music Store, 1,966 Amsterdam Avenue.

SAMUEL H. BORN, candy, 456 West 148th Street.

WILLIAM WALLACK, doing business as Wallack Bros., clothier, 338 Madison Avenue.

MORRIS LOTZKAR, furniture, 796 East Tremont Avenue.

MICHAEL AJEMIAN, tailor, 217 East Kingsbridge Road.

GEORGE B. McELROY, 550 West 157th Street.

CHARLES GEIGERMAN, 235 West 72d Street.

NATHAN E. ASH, also known as Nathan E. Ashkenas, 287 Seventh Avenue.

HARRY WOLF, jobber of ribbon, silks and velvets, 13 West 38th Street.

WILLIAM UELLENDAHL and JAMES A. WESTHEAD, who were partners in the firm of George Williams Co., jobbers of narrow fabrics and notions, 253 Broadway.

DAVID SILBERBERG, doing business as Silberberg's Specialty Shop, 384 Lenox Avenue.

HARRY BERNSTEIN, dresses, 305 Seventh Avenue.

ROSE GLICKMAN, dresses, 24 West 115th Street.

MORRIS METZ, carpenter, 24 Avenue C.

ANNA P. SILVER, Spring Valley, N. Y.

Out of Town.

BOSTON, Nov. 19.—A voluntary petition in bankruptcy was filed today by George H. Whitehead of Worcester, a real estate operator, giving liabilities of $1,076,354. Assets were listed at $160,422.

JUDGMENTS.

Filed yesterday; the first name being that of the debtor:

In New York County.

Australian Triangle

TO LET FOR BUSINESS. | TO LET FOR BUSINESS. | TO LET FOR BUSINESS. | TO LET FOR BUSINESS.

THE NEW

Steinway BUILDING

109—113 West 57th Street
106—116 West 58th Street

A 15 Story Office and Business Building

Publishing Houses

THE areas of the floors in the New Steinway Building are disposed so as to provide space especially suitable to the requirements of publishing houses and those in allied or similar lines.

Freight elevator service from an entrance inside the 58th Street side of the building permits deliveries to and receipts from trucks under cover, without confusion or annoyance to other tenants. A special note should be made of the light and ventilation.

The arrangement of floors shows intelligent planning by the architect. There can be no dark spots, as the windows are not only practically continuous around the building, but are unusually generous in size. Quiet offices are assured, and the floors are soundproof. A service of the highest standard; with equipment and facilities in keeping with the character of the building.

Leases are being made for occupancy during the Spring of 1925. We invite you to see the plans, and learn the details of the New Steinway Building.

Douglas L. Elliman & Co.
Managing Agent

15 East 49th Street — Plaza 9200

Architect: Warren & Wetmore
Constructed by Thompson, Starrett Co.

The New Steinway Building is to be the Metropolitan quarters of Steinway and Sons
This is the fifth of a series of advertisements of the New Steinway Building

1440 BROADWAY

NE. Cor. 40th St. through to 41st St.

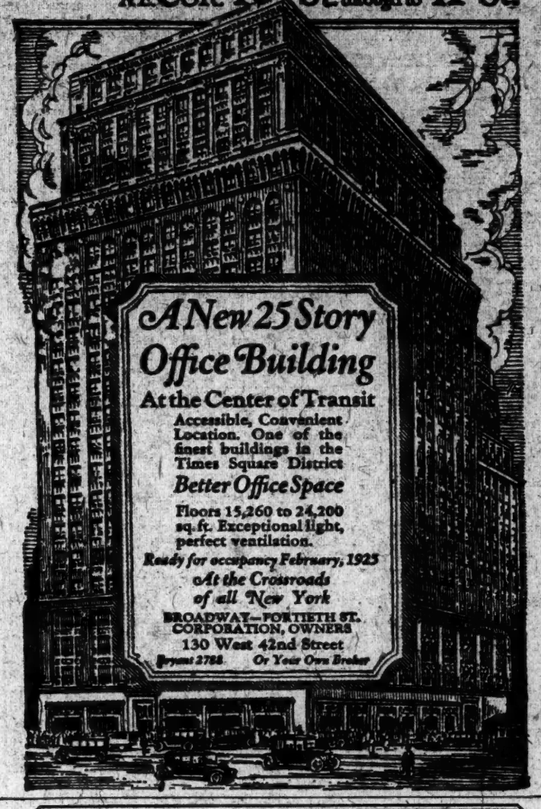

A New 25 Story Office Building
At the Center of Transit

Accessible, Convenient Location. One of the finest buildings in the Times Square District

Better Office Space

Floors 15,260 to 24,200 sq. ft. Exceptional light, perfect ventilation.

Ready for occupancy February, 1925
At the Crossroads of all New York

BROADWAY—FORTIETH ST. CORPORATION, OWNERS
130 West 42nd Street
Bryant 2788 — Or Your Own Broker

Cameron Building
185 Madison Ave.
(Cor. 34th St.)
ENTIRE FLOORS
—OFFICES—
Light Open Space
Immediate Possession.
MALCOLM E. SMITH, Inc., Agts.
185 Madison Ave. — Ashland 6300

LOFTS
241-5 West 37th St.
Immediate Possession.
UNION TITLE & MORTGAGE CO.,
321 Broadway. — Worth 6382.

APARTMENTS FOR SALE OR TO LET.

A beautiful
5 Room Apt.
to sublet at
105 W. 73rd St.
(nr. Broadway)
new 9-story building
$175 Month
INQUIRE SUPT.

Furnished—East Side.

375 Park Ave.
Attractively Furnished
Nine-Room Apartment.
Apply to
R. C. VOTH,
375 PARK AVE.

Unfurnished—East Side.

The Lowest Priced Apartments Offered For Rent On Fifth Avenue
at
1150 5th Ave.
North Corner of 96th Street
Overlooking Central Park
READY FOR OCCUPANCY
6 Rooms, 2 Baths
Rents $2700 to $4400
All light outside rooms
Also
A few very desirable suites
8 & 9 Rooms, 3 Baths
Extra Maid Rooms on roof if desired.
Every convenience for housekeeping.
APPLY ON PREMISES OR
PEASE & ELLIMAN
340 Madison Ave. N. Y. Tel. Murray Hill 6200

APARTMENTS FOR SALE OR TO LET.
Unfurnished—East Side.

277 Park Ave
47th to 48th St.
"An Acre of Garden"

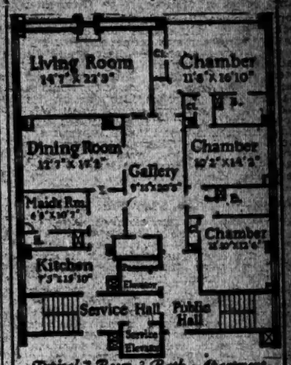

Typical 7 Room 3 Bath Apartment Facing on Street and Garden

5 Rooms 2 Baths $3900 to $4850
6 Rooms 2 Baths $4560 to $5600
7 Rooms 3 Baths $5100 to $7300

Several apartments, furnished by W. & J. Sloane, open for inspection.
Housekeeping and Semi-Housekeeping Apartments
Restaurant in the Building
Laundry, Maid and Valet Service, if desired
Renting and Managing Agents
Douglas L. Elliman & Co.
15 East 49th St. — Tel. Plaza 9200
Representatives on Premises

Most attractive rental in the Park Avenue Section
115 East 89th St.
CLOSE TO PARK AVENUE
New building, recently completed
3 Rooms & Bath
4 Rooms & Bath
5 Rooms, 2 Baths
Large, Light Rooms. Southern Exposure.
Renting Agent on Premises.
Tel. Lenox 3477-J.
PEASE & ELLIMAN
340 Madison Ave. N. Y. Tel. Murray Hill 6200

136 E. 36th

New 11-Story Fireproof
3 ROOMS & BATH
4 ROOMS & BATH

The sunniest, brightest, best equipped housekeeping apartments in the WORLD.

Unfurnished—West Side.

Central Park West
Apartments
1 West 68th St. — *7 Rooms*
5 West 82nd St. — *8 Rooms*
2 West 83rd St. — *6-7 Rooms*
2 West 94th St. — *8 Rooms*
MODERATE RENTALS
Bing & Bing, Inc.
119 West 40th Street
Penn. 6100

Washington Square
55 West 11th St.
New 9-Story Fireproof Apartment
2 Rooms, Kitchenette & Bath
3 Rooms, Real Kitchen & Bath
Rentals $1,400 to $2,500
Ready for Occupancy
J. Irving Walsh
73 West 11th St.
or agent on premises

Just Completed
599 West End Av.
Cor. 89th St.
Easy Housekeeping
4 Rooms and bath Suites
Cor. Apartments—All Outside Rooms
Immediate occupancy
Rental $1,400 upwards.
Renting agent at building
L. J. Phillips & Co.
148 West 72d St. — Trafalgar 8200

Greenwich Village
15 Sheridan Square
JUST COMPLETED
New High Class Elevator Apartments to Lease. Immediate Occupancy.
3-4-5 ROOMS
RENT REASONABLE
136 Washington Place, Inc.
Spring 6766

227 Riverside Dr.
Corner 86th Street
7-Story Fireproof Building
6-7 Rooms
THOMAS J. O'REILLY
Broadway at 106th St.
Telephone Academy 9867

MANHATTAN—FOR SALE OR TO LET.

AT A SACRIFICE
one of the finest residences in New York City
5th Ave. Section
Valued at approximately $1,000,000 Free and Clear
Exchange Considered
Nothing Finer Offered Principals only
CHAS. F. NOYES CO.
118 William St. — Tel. John 2000

Times Square
The Heart of the World
9% Investment
Can Be Purchased at Assessed Valuation
PRINCIPALS ONLY
Earle & Calhoun
212 W. 72d St. — Endicott 5116

Property Management
We solicit management on our long record of efficient service.
JAS. NASH WEBB & CO.
Established 1875
Stuyvesant 2920 — 147 Fourth Ave.
Member Real Estate Board, N. Y.

EIGHTH AVE. NR. 35TH
3-Story Building
Long Lease—Option to Buy
Henry Brady
280 W. 33rd St. — Chickering 4580

39TH ST., NEAR 5TH AVE.
3 floors, 16 rooms, suitable for rooming house, etc.; rent reasonable; lease.
J. ARTHUR FISCHER, 600 6th Ave.

NEW JERSEY—FOR SALE OR TO LET.

982 LOTS IN BULK
$15 PER LOT
Located Deal Beach neighborhood, N. J. Roads all made. H. J. White, 221 W. 57th St., N. Y.

For N.J. Real Estate
FACTORIES—CHAIN STORES
Call Feist & Feist in Newark
Market 0800

REAL ESTATE—Other Cities and Towns.

"BOXWOOD"
IN THE HUNTING COUNTRY
MIDDLEBURG, VIRGINIA
Will Take $35,000
Colonial residence thoroughly modern in all its appointments but with a charming old-time atmosphere. 5 master's bedrooms, sleeping porch, 5 baths, steam vapor heat, electric light. Stable, garage, tenant house and other buildings, 118 acres, with farmland, pastures, etc. View of the Blue Ridge and Bull Run Mountains. Will take $35,000. Decided opportunity to secure a delightful home in Virginia hunting country.
Hamilton, Iselin & Co.
522 Madison Avenue. — Murray Hill 7660.

REAL ESTATE—Other Cities and Towns.

Wall and Nassau Streets In Washington, D. C.

THE SAME stream of big business eddies and flows around the *Southern Building* in Washington as swarms past Wall and Nassau Streets here. Every convenience is offered in office space now available in this magnificent nationally known office structure. Two banks located in building. Surrounded by banking institutions, Federal buildings, leading clubs, theatres and hotels of the National Capital.

Write for Southern Building booklet, or floor plan, rentals and other details submitted upon request.

ALLAN E. WALKER & CO., INC.
Southern Building, Washington, D. C.

QUEENS—FOR SALE OR TO LET.

Beautiful New Homes
26 Minutes from Penn. Station.
7 Rooms — $5260—$5590
and bath.
The biggest home-buying opportunity of the day! You will wonder how we can offer them at such a low price. 240 new homes being built at Marathon Park, Little Neck, N. Y. Within city limits. Easy terms; $500 cash on signing contract, $500 cash when you take possession. Emigrant Industrial Savings Bank holds 1st mortgage $2,750. Balance at $25 per month.
MARATHON PARK HOMES CORP.
Phone Bayside 2702. Little Neck, N. Y.

TO LET FOR BUSINESS.

82 Fourth Ave. Adjoining 10th St.
Exceptionally Light Lofts. Size 90x20. Extra heavy construction. Fireproof Building.
Immediate Possession.
ARTHUR GREENBAUM
342 Madison Ave. Murray Hill 4626.
Or Your Own Broker.

GARAGE TO LEASE
Size: 100 by 150.
East 47th Street, not far from Park Avenue.
Capacity 150 Cars
Immediate Possession.
JOHN P. PEEL CO.
302 West 42rd St. — Chelsea 0815-8182

148 West 37th St.
SUBLEASE LOFT
6,700 Square Feet
Including up-to-date new Showroom and Fixtures
LIGHT ON 4 SIDES.
Alper Bros., Premises.

BUILDING TO LET
Lower Dry Goods District
Near Broadway
20,000 Sq. Ft. Gross
Rent 20 cents per foot
CRUIKSHANK COMPANY, 141 B'way

SUBLEASE
to February 1st, 1927
Approximately 20,000 square feet, corner building on Madison Avenue in the Thirties, especially adapted for silk and dress business.
Joseph Rauschkolb
46 West 46th. — Bryant 8[illegible]

REAL ESTATE SERVICE (IF) REAL ESTATE SERVICE

PROMPT ACTION!
necessary to secure space in new
16-Story Building
50 x 100
7 and 9 West 36th St.
Near Fifth Avenue
SEVEN FLOORS NOW RENTED
Still Available
Store, Mezzanine, Basement and Eight Floors
100% Sprinklered
Light on 3 Sides
High Ceilings
3 Elevators
Possession January 1st
THOENS & FLAUNLACHER, Inc.
REAL ESTATE
25 W. 57th St. — Tel. Plaza 5700

Floors Offices Showrooms
693 Broadway
corner of Fourth St.
190 running feet of window lighted space overlooking the street.
New Building Management.
FLOORS 80x100
Offices & Showrooms of Various Size
Fisher Co.
1261 Broadway — Penn. 4520

OFFICES
From $30 Per month
42nd St.—Bet. 5th & 6th Aves.
5th Ave.—Near 42nd St.
Broadway—Times Sq.
WALTER J. SALMON
17 West 42d St. — Tel. Longacre 0020

New Loft Building
455 Sixth Ave.
Between 27th and 28th Sts.
FIRST FLOOR LOFT
SIZE 20x60
Suitable for any kind of business. Large Plate Glass Show Windows
Immediate Possession.
Reasonable Rental.
Inquire Owners
B. RAFF & SONS
233 Fifth Ave. — Phone Mad. Sq. 3082
or your own Broker

50 LEONARD ST.
Store and Basement
Steam Heat. Sidewalk Elevator.
Moderate Rental
Fred'k Southack & Alwyn Ball, Jr.
11 Broadway. — Bowling Green 8280.

TEA ROOM LOCATION
39th St., near 5th Ave.—Desirable ground floor space; excellent opportunity for tea room, etc.
J. ARTHUR FISCHER, 600 6th Ave.

12-14 West 32nd St.
NEAR FIFTH AVE.
LOFT
Modern 12-story fireproof building.
Exceptionally light and airy. About 3500 sq. ft. Has large plate glass front windows. Light on 3 sides. High ceilings. Possession Feb. 1st, 1925.

73 Fifth Ave.
COR. 15th St.
LOFT
"The Kensington"
Modern eleven-story fireproof corner building. Loft about 6400 sq. ft.; light on all four sides; 100% sprinkler; 4 fast elevators. Possession Feb. 1, 1925.
Superintendent on Premises.
Apply Your Own Broker, or
PHILGOLD REALTY CO., INC.
119 West 34th St. Phone Chickering 8780

13 East 37th St.
Between 5th and Madison Avenues
STORE BASEMENT AND FLOORS FOR RENT
in this new modern fireproof office and salesroom building, just completed, 25x100; excellent light; moderate rental.
178 5th Ave. ADAMS & CO. 6800 Gramercy
Brokers Protected

58-60 W. 39th St.
Between 5th and 6th Aves.
Store and Basement and Floors
New Buildings
21x98 or 42x98
Plate glass front, elevator and heat. Light manufacturing allowed.
Immediate Possession
170 5th Ave. ADAMS & CO. 6800 Gramercy
Full Commission to Brokers

Top Loft
Suitable Any Business
Large { *Skylights* / *Windows* }
221-225 W. 17th St.
Light, Power, Steam Heat, Elevator Service
Reasonable Rent
Apply 216 W. 18th St. Watkins 9191

STORE
and basement
29 BARCLAY ST.
Just West of Broadway
Apply 187 Fulton St., N. Y. C.

Store & Balcony
N. E. Cor. 75th St., Columbus Ave.
18 x 103 Feet
Specially Suited for Restaurant, Florist, Millinery, Dry Goods, &c.
Apply Supt. on Premises, or Bernard Braun, 1 Madison Ave.

IN THE HEART OF TIMES SQUARE DISTRICT
215 West 40th Street
Plot 50 by 100. Occupancy December 1st
New High Grade Loft Building
SUITABLE ANY LINE OF BUSINESS
LIGHT ON FOUR SIDES
WILL DIVIDE

Store, Basement, Mezzanine and First Floor
Can be had at a very reasonable rental.

200 FEET FROM SEVENTH AVE. SUBWAY STATION.
MICHAEL E. LIPSET & CO.
REAL ESTATE BROKERS
1123 BROADWAY
Watkins 8708-8704
BROKERS PROTECTED

LOFTS OFFICES SHOW ROOMS
Exceptional Business Locations

Ashland Bldg. S. E. Cor. 24th St.
4th AVE., No. 315
Modern 20-Story Office Building
ONE ENTIRE FLOOR
14,250 sq. ft.
Also Choice
SMALL OFFICES
All Front Space
No manufacturing. 100% sprinklered

15-19 E. 26th Running through to 10-14 E. 27th St.
Modern 20-Story Office and Loft Building Facing Madison Square Park
CHOICE ½ FLOOR
WITH 8,400 SQUARE FEET
ALSO 2/3 OF A FLOOR
COMPRISING 12,000 SQ. FEET
BOTH MADISON SQ. PARK FRONTAGES
A FEW CHOICE OFFICES
100% Sprinklered. — Light Manufacturing.

IMMEDIATE POSSESSION OR FEBRUARY 1ST
APPLY SUPERINTENDENT ON PREMISES
or Telephone Mr. Horter, Lenox 9000

No. 250 W. 40th St.
14 STORY BUILDING
300 Feet West of Seventh Ave.
PERMANENT LIGHT ON THREE SIDES
LOFTS—OFFICES—SHOWROOMS—STORE—
100% Sprinkler System
READY JANUARY 1st, 1925
Full Floors or Will Divide
Suitable for high class firms, either Mercantile or Manufacturing
Subway Station at the Corner
YOUR OWN BROKER OR
Siljour Realty Corp.
OWNERS AND BUILDERS
1457 BROADWAY
Bryant 8255-8

NEW SPACE
LOFTS & SHOWROOMS
In Garment Center District
Modern New 20-Story Building
LARGE & SMALL UNITS
Manufacturing Permitted
Ready for occupancy Jan. 1st.
MODERATE RENTALS
S. ALPER, 148 W. 37 St.
Telephone Lackawanna 1600
or your own broker.

In the Grand Central District
SHOW ROOM *or* OFFICE
465 Lexington Ave.
In a crowded, busy section between the Grand Central Station and Grand Central Palace. Good, usable space with excellent display value.
NEW BUILDING
JOSEPH MILNER CO.
505 FIFTH AVENUE
Vanderbilt 3607

"Right in the Heart of Things"
CRAFTSMAN BUILDING
608 East 39th St.
through to 38th St.
Floor or half floor to lease. Excellent light.
For Showrooms and Offices
Floors approximately 7000 sq. ft. Will subdivide.
Some space available now. Rest of space February 1st, 1925.
Empire Properties Corporation
521 Madison Ave. — Murray Hill 9458
Brokers Protected

5th Ave., N. E. Cor. 28th St.
Light and Attractive Lofts
ALSO SMALL STORE
ARTHUR GREENBAUM
342 Madison Ave. — Murray Hill 4626.
Or Your Own Broker.

112 E. 74th St.
Just off Park Avenue
10 ROOMS
3 BATHS
Immediate Occupancy
An unusually attractive apartment for a family demanding distinction of address and the utmost in convenience
JOSEPH MILNER CO.
505 FIFTH AVENUE
Vanderbilt 3607

Presenting—
For Immediate Occupancy
55 East 86th St.
8 Rooms, 3 Baths
7 Rooms, 3 Baths
Also a few 3 and 4 Room Suites
At Particularly Attractive Rentals
References Essential
REPRESENTATIVE ON PREMISES

A NEW fireproof apartment on an exclusive residential street
111 E. 80th St.
Just off Park Avenue
5 Rooms — 3 Baths
3 CHAMBERS
Unusual in arrangement, size of rooms and conveniences.
Physicians' Suites
With private entrances
Apply on premises or
PEASE & ELLIMAN
340 Madison Ave., New York
Tel. Murray Hill 6200

APARTMENTS FOR SALE OR TO LET. | APARTMENTS FOR SALE OR TO LET.

Immediate Occupancy

110 West 69th St.

Near Broadway
Attractive Rentals

3 Large Light Rooms

COMPLETE KITCHENS AND DINING ALCOVES
Abundance of Closet Space

Slawson & Hobbs, Agents
162 West 72d St. Endicott 7240
REPRESENTATIVE ON PREMISES
TIGO REALTY CO., Owners & Builders
200 West 72d St. Trafalgar 8817

IMMEDIATE POSSESSION NEW BUILDING

Every Room an Outside Room

300 West 108th St.

3, 4, 5 & 6 Very Attractive and Sunny Rooms

Representative on premises daily from 8 A. M. to 9:30 P. M.

MARK RAFALSKY & COMPANY
Managing Agent
21 East 40th St. Vanderbilt 2027.

V. CERABONE and MICHAEL A. CAMPAGNA, Owners.

Immediate Possession *New 15-Story Building*

473 West End Ave.

SOUTHWEST CORNER 83rd STREET
A FEW REMAINING CORNER APARTMENTS

7 ROOMS
3 BATHS

Unusually large and light all outside rooms adjoining private dwellings.
Abundance of Closets. Special Needle Point Showers.

Representative on premises or

Slawson & Hobbs
AGENTS
162 W. 72nd St. Endicott 7240

ABA ABA ABA ABA ABA ABA ABA ABA ABA ABA

"ONYX" BUILDING

1107 Broadway
(Cor. 24th St.)

One large space — Excellent light
Two small units — Immediate possession

Albert B. Ashforth, Inc.
Associates, Stephen H. Tyng, Jr. & Co., Inc.,
12 East 44th Street Tel. Murray Hill 1100

ABA ABA ABA ABA ABA ABA ABA ABA ABA ABA

NEW BUILDING

875 West End Ave.

CORNER 103rd ST.
103 Out of 107 Apartments Rented

3-4-5 & 6 Rooms

1 to 3 BATHS

Immediate occupancy—Very attractive rental
REPRESENTATIVE ON PREMISES.

Ralph Ciluzzi, Owner & Builder | Wood, Dolson Co., Inc., Agents
2067 B'way. *Tel. 7133 Endicott* | B'way, Bet. 72-73 Sts. *Endicott 8900*

Unfurnished—West Side.

878 West End Ave.

Corner 103rd Street
New 15-Story High-Class Apartment Building

3 Rooms and Bath $1500 to $2000
4 Rooms and Bath $2400 to $2500

Southern and Western Exposure
Doctor's Quarters $1600
Ground Floor on W. E. Ave.

535 West 110th St.

Just Off Broadway
New 14-Story High-Class Apartment Building
3 Rooms and Bath $1500 to $1900
5 Rooms and Bath $2500
Extra Maids' Lavatories
Wm. Salmon Realty Co., Inc.

Unfurnished—West Side.

The Clearfield

324 West 103d St.

South Corner of Drive
9 Rooms, 3 Baths
Large Light Rooms
Corner Apartment. All Outside.
$4,000

The Hendrik Hudson

611 West 110th St.

3-7-8 Rooms
Light Rooms
Corner Apartments—All Outside
$1,200—$3,800

The Rockfall

545 West 111th St.

Northeast Corner Broadway
6-9 Rooms, 3 Baths
Corner Apartments. All Rooms Outside. Southern and Western Exposure.
$3,000—$3,200

Sharp, Nassoit & Lanning, Inc.
2489 Broadway Riverside 3850

219 W. 81st

5 ROOMS
2 BATHS

On the 12th floor
Superb light Airy
Excellently arranged

JOSEPH MILNER CO.
103 FIFTH AVENUE
Vanderbilt 3607

Elevator Fireproof APARTMENTS

46 W. 83d St.
NEAR CENTRAL PARK WEST

5-6-8 Rooms

1 AND 2 BATHS
MODERATE RENT
ALSO 4 ROOMS
ON GROUND FLOOR
SUITABLE FOR DOCTOR or DENTIST
JANITOR ON PREMISES
TELEPHONE ENDICOTT 6940.

APARTMENTS FOR SALE OR TO LET. | APARTMENTS FOR SALE OR TO LET.

JUST COMPLETED. IMMEDIATE POSSESSION.

124 East 84th St.

Between Park and Lexington Aves.
9-STORY FIREPROOF BUILDING
APARTMENTS OF

4, 5 & 6 rooms 1, 2 & 3 baths

Rentals $2,000 to $3,600

One 4-room doctor's apartment
One 5-room doctor's apartment
with private entrance from Street.

Sharp, Nassoit & Lanning, Inc.
Madison Ave., Cor. 85th St. Butterfield 2700

Unfurnished—West Side.

Immediate Occupancy
NEW BUILDING

The Morleigh

74 West 68th St.
A step from Central Park

2 ROOMS $1200 to $1700
3 ROOMS $1400 to $1900
4 ROOMS $2000 to $2400

Dining alcoves and complete kitchens. Two room apartments have own White Door Beds. Main floor suites suitable for physicians or dentists.

Representative on premises or

Slawson & Hobbs
AGENTS
162 W. 72nd St. Tel. ENDicott 7240
Eyrich & Ward, Inc., *Builders*

New Building
595 West End Ave.
Sunny and Cheerful Apartments of

4 Rooms, Bath

with 2 master bedrooms, large living room, dining alcove, maids' toilet and complete kitchen. $2,400 to $2,600

Agent on Premises
L. J. Phillips & Co.
148 West 72d St Trafalgar 9890

255 W. 90th

9 ROOMS
3 BATHS

For one seeking a large apartment with 4 master bedrooms. An interesting value!

JOSEPH MILNER CO
103 FIFTH AVENUE
Vanderbilt 3607

150 WEST 55th ST.

New Apartment Building
Attentive Service
3 and 4 Rooms,
$2,200 to $3,000
Each with complete kitchen. Unusually large rooms flooded with daylight. Living room 15x21, Chamber 14x19; also a few maid's rooms.
150 West 55th St. Corp.,
331 Madison Ave.
Phone Murray Hill 9435, or apply on premises

240 West End Ave.

SOUTHEAST COR. 71ST ST.
New 16-Story Fireproof Building

3 Room Corner Apartments

One 4-Room Apartment.
Every Room Facing Street.

Each having a Dining Alcove and fully equipped Kitchen. Maid, Porter and Valet Service Available.
Rentals $1600 to $2800

Slawson & Hobbs, Agents
162 WEST 72d ST. ENDICOTT 7240.

The Riviera

5 Rooms *from* $1,500
7 Rooms *from* $2,100
8 Rooms *from* $2,400
9-10 Rooms *from* $3,000

3 BATHS
IMMEDIATE OCCUPANCY

Riverside Drive
156-157 Street
Billings 2900. Resident Mgr.

JUST COMPLETED
359-371
Fort Washington Ave.
Between 176th and 177th Sts.
The Parkway of Washington Heights
HIGH CLASS
Elevator Apartments
2-3-4-5-6-7 Rooms
ONE, TWO AND THREE BATHS
RENTS REASONABLE
Apply on premises or
KRAFMOR BLDG. CORP.
1379 Ryer. Tel. Rector 8220

Unfurnished—West Side.

THE ROGER MORRIS
Elevator Apartments
3, 4 AND 5 ROOMS.
IMMEDIATE POSSESSION.
EVERY MODERN IMPROVEMENT.

400 WEST 160TH ST.

OVERLOOKING POLO GROUNDS.
Near "L" and Broadway Subway Stations.
PHONE WASHINGTON HEIGHTS 2800.

94th St., 321 West

NEAR RIVERSIDE DRIVE
High Class Elevator Apartment
4 Rooms & Bath—$1,200
IMMEDIATE POSSESSION.

Unfurnished—Brooklyn.

ADELPHI HALL
201 EASTERN PARKWAY
Corner Washington Ave.

Opposite Brooklyn Museum, Botanic Gardens, Prospect Park and Brooklyn's Educational Center.

Brooklyn's Finest and Best Located Elevator Apartment House. A home-like atmosphere rarely found in apartment houses.

Two to Seven Rooms or More if Desired

A vital consideration to a Home is Transit. Interborough Subway at door; Brooklyn Museum Station. 15 Minutes from Wall Street.

Completed—Ready for Occupancy.
Every Room AN OUTSIDE ROOM

REAL ESTATE MANAGEMENT.

WANTED—Real estate manager, genuine executive, with experience in renting, supervision, repairs, employes and collections, for permanent position with owners of Manhattan real estate; give details of experience in first letter; replies treated confidentially. H. H., 191 Times.

REAL ESTATE manager, thoroughly experienced in managing Manhattan property, will manage your property at one-half your present cost; high-class references furnished. David Moss, 356 8th Av. Fitzroy 1126.

MORTGAGE LOANS.

7% MANHATTAN FIRST MORTGAGE LOAN for sale; first mortgage of $20,000 at 7% for five years covering 3d Av. tenement; occupied by colored tenants; size 25x84x100 ft.; two stores; 16 families; annual income $5,292; apartments of three and four rooms; rent from $12 up; house shows net income of $2,000 over all expenses, including interest on mortgage; appraised by well-known appraiser at $29,000. Address "Mortgage," 675 Times Downtown.

FIRST AND SECOND MORTGAGE FUNDS
Available in any sum on properties in
NEW YORK CITY AND VICINITY.
Reasonable rates. Prompt action.
OGDEN & CLARKSON CORPORATION,
(ESTABLISHED 1869)
24 EAST 47TH STREET.

LARGE FUNDS AVAILABLE FOR 1ST-2D MTGS., BLDG. LOANS, LEASEHOLDS, RENT ASSIGNMENTS, REALTY BOND ISSUES.
Reasonable rates. Brokers protected.
MAX E. MANKIN
291 BROADWAY. WORTH 3697.

SECOND MORTGAGES.
Attorney offers second mortgages for sale Manhattan, Bronx and Brooklyn; improved properties; amounts $5,000 to $100,000; investigate as to legality and security; very attractive discounts; brokers protected. Attorney, R 41 Times.

MORTGAGE LOANS
AND REALTY BOND ISSUES.
WELLES CORPORATION, 170 BROADWAY.

WE HAVE A LARGE FUND
for good second mortgage loans in denominations of $10,000 and upward.
Wm. Godnick & J. A. Freedman, Attys.,
32 Court St., Brooklyn, N. Y.

SECOND MORTGAGES.
We buy second mortgages; large and small; immediate consideration; brokers protected. ENTERPRISE MORTGAGE CORPORATION, 1,457 BROADWAY. BRYANT 1344.

ATTORNEY WILL PURCHASE SECOND MORTGAGES, ANY AMOUNT. MANHATTAN, BRONX, BROOKLYN. IMMEDIATELY; BROKERS PROTECTED. MAX KIRSCH, 25 WEST 43D ST.

ANY AMOUNT IMMEDIATELY.
SECOND MORTGAGES,
Building Loans, First Mortgages 5%.
FILLER & CO., 42 BROADWAY.

$100,000 ALWAYS ON HAND.
Business men, second mortgage loans, leaseholds. Schenck, 47 West 42d. Longacre 9362.

SECOND Mortgages — Unlimited funds for second mortgages, large or small amounts. Zawilin, 42 Broadway, Room 1039. Broad 1421.

FIRST, SECOND AND THIRD MORTGAGE —Money—Unlimited funds, also temporary loans; quick action. Herman Eisenberg, 320 Broadway. Worth 0784.

FIRST AND SECOND MORTGAGE funds available, also building loans, any amount. William Keadin, 157 West 42d. Bryant 4853.

FIRST MORTGAGE funds available in sums $3,000 to $6,000; write all details to Lawyer, N 858 Times Downtown.

$100,000
SECOND MORTGAGES.
Richard L. Lee, 1,595 B'way. Chickering 4650.

LARGE FUNDS available, first, second, rent assignments; also bond issues. H H Gallogher, 308 Fifth Av. Fitzroy 1129.

LOANS on rent; mortgages available after Nov. 22. Apply P. O. Box 817, Larchmont.

WILL purchase second mortgages; quick action. H. Knoblock, 67 West 125th.

WILL invest $100,000 in good mortgages; submit applications. B. L., 214 Times.

MORTGAGE LOANS WANTED.

YORKVILLE 6% FIRST MORTGAGE for sale by assignment; $9,000 at 6% for 5 years; payable in instalments; secured by corner lot, 3d Av. and 94th St., used as gasoline and oil station; value $25,000. William D. Klipatrick, 149 Broadway.

FIRST mortgage of $2,000 wanted on garage in Brooklyn by builder; value, $20,000; liberal bonus. Triangle 7696.

HOUSES AND ESTATES.

Manhattan For Sale or Rent.

2D AV., NEAR 24TH ST.
Old three-story building, on lot 24x97 feet, vacant; suitable for improvement with stores and apartments; price $30,000; mortgage $14,000. Owner, Samuel Klipatrick, 149 Broadway.

53D, 58 EAST—Unrestricted, can be used for business; price $100,000. Booth, 500 5th Av. Longacre 8228. Brokers protected.

68TH ST., EAST—Charming 10-room remodeled house, with garden, for rent furnished, year or 6 months. Gaines, Van Nostrand & Morrison, Vanderbilt 8825.

78TH, WEST—4-story basement, partly remodeled, 15 rooms, 6 baths, $400 monthly; 5 years' lease; good income; sacrifice. Hidalgo-Lefkowitz, 23 West 42d.

90TH, 312 WEST (near Riverside)—Five story, well appointed dwelling, 14 rooms, 3 baths, for rent, Schuyler 6385.

94TH, WEST—House, 11 rooms, 2 baths; rent $225; must buy furniture; sacrifice. Shank, 25 West 42d.

126TH ST. (Northwest corner, with stores on Lenox Av.)—Rent $80,000; price $150,000; owner going to Europe, must sacrifice. Call Clarkson 1400.

147TH, WEST—House, 11 rooms, 2 baths, steam heat; fine condition; rent $150. Eiberson, 25 West 42d.

GREENWICH VILLAGE—Spacious 12-room house; heat, electricity; 3 baths; lot 20x100; $27,000; terms.
Rooming house, 2 baths, 19 rooms; electricity; $20,000.
Right for remodeling, 15 rooms, wonderful location; $18,000; $5,000 cash.
Many others both for sale and rent.
SPENCER & CARTER,
159 West 10th St. Chelsea 0017.

GREENWICH VILLAGE — Large, small houses, suitable remodelings or furnished rooms; easy terms. Realty, 239 West 13th. Chelsea 8281.

RIVERSIDE DRIVE (near 158th St.)—Exclusive section, 15 rooms, 3 baths; cash $5,000; bargain price; will rent. Sale & Co., 158 West 72d. Endicott 8800.

1 WEST 30th ST.

(Corner Fifth Av.)
Apartments of

5th Avenue Apartments

2-4 ROOMS or More

Very large, light rooms, abundance of closet space; maid, valet (meals) and laundry if desired. Superintendent on premises.

Rental $50 upwards

Fred'k Fox & Co., Inc.
20 East 39th St. Caledonia 6800

789 West End Av.

S. W. Cor. 96th St.
Modern 12-story apartment building.

5 LARGE SUNNY ROOMS

Must be seen to be appreciated; superior service; every improvement; additional maid's rooms at low rental.

160 West 87th St.

9-story modern elevator building

5 ROOMS—2 BATHS

All modern improvements; large light rooms; refined neighborhood. Desirable for Doctor or Dentist. Inquire Supts. on premises.

HOUSES AND ESTATES.

Manhattan For Sale or Rent.

UNIVERSITY AV.—WIDOW'S SACRIFICE. Elegant home, 12 rooms, 3 baths; garage; 50x100; all improvements. Born & Co., 155 West 72d. Endicott 5339.

WEST SIDE PRIVATE HOUSES.

PRICE $25,500.
Near 8th. Exp. Sta.
Three-story and basement.
Twelve rooms, two baths.
Suitable for rooming house.
Small cash payment.

ASKING $38,500.
Five-story private dwelling.
Near Central Park West.
Twelve room, three baths; vacant.
Easy terms.

SIXTEEN-ROOM HOUSE TO LET.
Reasonable rent—five baths.
Five year straight lease.
Furniture for sale very cheap.

WEST 74TH ST., BETWEEN Columbus and Amsterdam Avenues. Twenty ft. four-story and basement dwelling, suitable for rooming house.
Can be bought for less than land value with small amount of cash. Exceptional opportunity for investor or speculator.

SLAWSON & HOBBS,
162 West 72d St. Tel. End. 7240.

MUST BE SOLD IMMEDIATELY.
High-class dwelling, 25 feet wide, Permanent side light.
1 EAST 94TH STREET.
Full commission to brokers.
Markwin Realty Corp., 50 East 42d.

COLD WATER TENEMENT at land value only; old-fashioned four-story seven-family tenement, with store; lot 25x91 feet; 22d St., between 1st and 2d Avs.; rent $2,100; price $15,750. Owner, William D. Kilpatrick, 149 Broadway.

21 YEARS' LEASE.
64th St. (near Madison Av.)—Will lease for 21 years; rental $8,000; gross income $14,000; net profit $3,000; fully rented. Morgan & Mansbach, 152 West 42d St.

BARGAIN, East 90th St., near park—Five-story and basement; price $65,000; all improvements; 16 apartments, 4 baths and bath; income $11,300. Morgan & Mansbach, 152 West 42d St.

LESSEES—Little money shows enormous profits for lessees in buildings for lease. Browding, 29 West 31st. Telephone Trafalgar 4904.

SEVERAL good leases for sale, small security; good income. Silberstein, 105 Franklin St. Telephone Walker 1295.

EAST 12TH ST.—25x100, hot water, 2 stores; rents $10,400; price $67,500; cash $11,000. C. J. Timm, 505 5th Av. Murray Hill 3268.

HOUSE on long lease; must renovate; low rent. 11 Greenwich Av.

Bronx For Sale or Rent.

WASHINGTON HEIGHTS—5-story walk-up, 50x100, one mortgage; rents $20,000; price $120,000; many others; also cold water flats; let me know your wants. C. J. Timm, 505 5th Av. Murray Hill 3268.

$6,000 CASH will buy 4 one-family frame private houses, lower Bronx; rooms, furnace heat, electric light; vacant; newly decorated; plot 75x115; direct from owner; no broker. A 1108 Times Harlem.

THREE-STORY basement, two-family; 18 rooms, 2 baths; electricity, steam, &c.; reasonable terms; seen by appointment only. Eugene A. Walsh, 81 East 125th St. Tel. Harlem 8096.

SEMI-FIREPROOF one-story brick building in the Bronx, 10,000 square feet, to lease, 40 cents square foot. P. O. Box 35, Station A, New York.

LOT OWNERS, BUILD NOW.
4-5-6-room house, $2,750 up; terms. Call for plans, Room 649, 47 West 42d.

Queens For Sale or Rent.

FAR ROCKAWAY HOME.
2½-story brick dwelling; eight rooms and two baths; lot 40x125; tax exempt; Egmont Place, near Mott Av.; for quick sale, $11,750; mortgage $8,900. Owner, William D. Kilpatrick, 149 Broadway, Manhattan.

250 CASH.
$33 MONTHLY PRINCIPAL.
Beautiful Colonial house, 6 rooms, bath, sun parlor; driveway, sidewalk; steam, parquet floors, electricity, gas, hot water; artistic decorations; 20 minutes Manhattan; 2 minutes schools, churches, stores; select neighborhood; daily, evening, Sundays. Frohwerk, 90-50 Sutphin Blvd., block from Jamaica station. Phone Jamaica 9257.

Staten Island For Sale or Rent.

STATEN ISLAND—Home comforts offered to two cultured business men in adult family; excellent cooking; all conveniences; in residential neighborhood; 2 minutes to train or trolley; 35 minutes to Battery; references required. Z 3258 Times Annex.

Long Island For Sale or Rent.

FLUSHING—Best section, new house, ten rooms, four baths, garage; sell, $30,000; lease, $275 month. Stanfield, Flushing 2265-2819.

FOREST HILLS—Brick corner house, garage, just completed; 7 rooms; 3 enclosed porches; 3 baths. Madison Square 5864.

GARDEN CITY—Attractive house for rent; two baths. George M. Taylor, Agent.

GREAT NECK—Country home of 3 acres, very secluded; attractive old-fashioned dwelling 10 rooms, 3 baths, hot-water heat; stable and garage; wonderful shade trees and shrubbery, flower and vegetable gardens; tennis court; an ideal all-year home, only half hour from town; price $50,000, terms. For photos apply to Francis E. Rutland, 47 West 34th St. BRYANT 1344.

GREAT NECK, DOUGLASTON, BAYSIDE. Our listings of superior homes are very complete; let us know your requirements.
I. T. McKNIGHT,
22 East 33d St. Caledonia 4951.

GREAT NECK—House 9 rooms, 3 baths, sun parlor, large closets, hot-water heat; 2-car garage; corner plot, near station and golf club; very low rent for Winter months; furnished or unfurnished. Z 2530 Times Annex.

HUNTINGTON—$3,000 buys 11-room house, all improvements; 100-ft. water front; good bathing, boating, fishing; wonderful opportunity for a boating house; full price, $12,000; easy terms. John F. Semon, near depot. Telephone 1052.

KEW GARDENS, L. I.
Cooperative apartment owner will sell or rent his vacant four-room apartment at a sacrifice; submit offer; you will have splendid neighbors in the cooperatively-owned building. Apply Kew Hall, by station, or phone Richmond Hill 9670, or Room 707, 358 5th Av. Fitzroy 0621.

SAVE $2,000.
With small monthly payments and small cash payment you can secure beautiful seven-room home; total price $8,500; best built home obtainable, on plot 50x100; large spacious rooms, sun parlor, large porch, large kitchen and laundry, three bedrooms, tiled bath, built-in tub and shower, medicine chest, steam heat, baseboard outlets, side lights; ideal location, close to schools, stores, churches, short walk to station, 41 minutes from Penn. Station; on south shore of Long Island; bathing, boating, fishing; this is one of the finest homes near New York; electric stucco, granite finish; cannot be duplicated for $10,500; positive saving; express station stop.

G. A. BLASSER,
1,310 Bedford Av. Brooklyn, N. Y.

WONDERFUL BARGAIN.
Dutch Colonial home and garage; price $9,500; large living room with fireplace; sun parlor, glassed in; spacious dining room, also breakfast room; kitchen and laundry, all on first floor; large bedrooms, tiled bath, porcelain built-in fixtures, open porch, full width of house, with cement floor, steam heat, gas range, all modern improvements; select neighborhood, near express station; ideal commutation. Phone Fitzroy 2746, George R. Peare, 358 5th Av.

NORTH SHORE estate offers houses, plots, bargain prices. Box 580, Glen Cove.

Westchester County For Sale or Rent.

CHAPPAQUA—State road, 650 ft. elevation, near station; 100x300; new 9 huge room house and garage; $23,000. Owner, T. Szarlan, Tel. 131 Chappaqua.

HARMON ON HUDSON—4-room apartment, furnished; adults; improvements; easy commuting; reasonable. A. Frank, 12 John St. Telephone Cortlandt 5120.

LARCHMONT PARK — Your opportunity. Inspect and get price on; 30 Pinebrook Drive; beautiful home; 5 rooms, 3 baths, garage; choice location. Keller, owner, Room 402, 152 West 42d. Bryant 1251.

MAMARONECK home bargains. Charles W. Davis, 78 Mamaroneck Av. Phone 47.

MOUNT VERNON residential property, sale or rent. Ragette, 16 East 1st.

NEW ROCHELLE—We are desirous of selling our home, as we intend to occupy our Southern residence all year round; furniture for sale if desired; Italian design, stucco on hollow tile, tiled roof, 9 large rooms, 3 tiled baths, large living room with open fireplace, sun parlor; beautifully decorated; electric fixtures; "Kleen-Heet" automatic oil burner for furnace; plot 175 feet front; splendid views; 2-car garage; metal weather strips; convenient to Wykagyl Country Club, trolley, schools, trains, &c.; complete in every detail; must be seen to be appreciated; price $36,500; terms can be arranged. Tel. 9 to 12 A. M. Mrs. Webster, Endicott 1571.

PELHAM BARGAIN.
Here is a good opportunity to buy a home and make a good investment; attractive stucco house on plot 75x100, only 3 minutes walk to main station in beautiful section, surrounded by big oak trees, 7 rooms, 2 baths, hot water heat, garage, thoroughly modern and in excellent condition, copper leaders and gutters, copper screens. Owner asking $22,000. Wants offer. Call us about this today. Prince & Bipley, Pelham Manor. Telephone Pelham 1108 or Murray Hill 0356.

PELHAM (Prospect Hill)—Brick construction, 8 rooms, 2 baths, double garage; hot-water heat; tiled kitchen and bath. Home E Good, Pelham, N. Y. Tel. Pelham 3448.

PELHAM MANOR.
New stucco private homes.
6 ROOMS, 2 TILED BATHS.
Garage; Esplanade & Carol Place; finest residential section; price $13,500 to $16,500; suitable terms; rentals $150 and $175. Write for illustrated booklet, John R. Aitkerl, Esplanade and Carol Place, Pelham Manor. Phone 8696 Pelham.

PELHAM MANOR—For refined Japanese, beautiful home, 9 rooms, 3 baths, garage; large plot; purchased furnished, unfurnished; bargain. R 31 Times.

PELHAMWOOD—For sale in best location; new tapestry brick house, with two-car garage; large plot land, built on Rock Cliff, eighteen inch concrete foundation, solid brick walls one foot thick, Spanish tile roof, copper gutters and screens, completely decorated and ready to move in; nine rooms, four baths, tile and with separate enclosed shower, two dressing rooms, full length mirrors, instantaneous hot water heater, vacuum cleaner, electric ice box, hardwood floors; three minutes from railroad station; price one-third less than cost. For particulars; premises always open for inspection.
GEORGE O. HALL,
117 Harmon Av., Pelhamwood.
Phone, Pelham 4847.

PHILIPSE MANOR ON HUDSON

ONE-QUARTER ACRE PLOT.
At remarkably low price; fully improved, with sewer, gas and electricity; high, well shaded; splendid view of Hudson; located at Philipse Manor; easy terms to responsible party. E. B. Morris, 507 5th Av. Murray Hill 9457.

WHITE PLAINS—White shingle Colonial home; owner owns 2 homes, must sell one at once; large living room, beamed ceiling, fireplace, spacious hall, dining room, pantry and kitchen, 4 very large bedrooms, sleeping porch, 2 tiled baths with showers, 2 servants' rooms and bath, all improvements, large plot, garage; newly decorated in grass cloth; a genuine bargain; price $30,000; necessary to act at once. Chauncey B. Griffen. Tel. White Plains 3378, or Murray Hill 9326.

HOLLOW TILE STUCCO HOME, $10,000.
Six rooms, tiled bath; garage; large plot; high elevation; improvements; 6 minutes station, 32 Grand Central; Participants Room 5722, Grand Central Terminal. Murray Hill 6855.

ALMOST completed, in Colonial Heights, a very compact and quaint Colonial cottage, ideally adapted to small family, 5 rooms, tiled bath, steam heat, beautiful corner plot; price $14,900; reasonable terms; photo sent. L. H. Tasker, 154 Nassau St. Beekman 4500.

BEFORE YOU BUY, send for booklet, "Suburban Westchester," giving valuable information about the towns and cities within commuting zone; mailing costs 10 cents. Prince & Ripley, 342 Madison Av., New York City.

I INVITE your inspection of my new 6-room Colonial, oak floors throughout, hot-water heat; centre hall; garage; sleeping porch; best workmanship and material; $14,500. Box 57, Bronxville.

COLONIAL HOME, 6 rooms, 2 baths, hot water heat; 2½ acres; macadam road; about 1 mile Scarsdale Station; bargain $13,500, terms. Laird, Room 5722, Grand Central Terminal. Murray Hill 7327.

BEFORE BUYING send for descriptive list "Select Westchester Homes," Pelhams, Bronxville, Larchmont, Rye, New Rochelle, Mt. Vernon. WHITE REALTY CO., Mt. Vernon, N. Y.

RARE opportunity, $22,000, new 13-room 2-family brick house, double garage, improvements, near station. 1465 Times Fordham.

$750 CASH, $25 monthly, buys new cottage, 6 rooms; steam heat; 50x150. STILLWELL, Mamaroneck, N. Y. Tel. 394.

FOR Mount Vernon homes, sale, rent, see ANDERSON REALTY CO. Oakwood 3880.

New Jersey For Sale or Rent.

BOGOTA, N. J. — Attractive English style home, hollow tile construction, six rooms, bath, solarium, steam heat, all modern improvements; four minutes West Shore station; easy terms. Preston, Hill St.

CALDWELL (1 hour from New York)—Modern new bungalow, ideal for newlyweds or small family; all improvements, including fireplace; large lot; trees, shrubbery; owner leaving town will sacrifice. Phone Caldwell 429R, or write M. W. Winget, 45 Park Av., Caldwell, N. J.

LEONIA—Our special better class home contains every convenience to make housework easy; just five large rooms and bath; view fifteen miles; only $9,500, $1,500 cash; other homes, $6,500 to $30,000. Send for booklet.
PINE TERRACE REALTY CO.,
430 Broad Av., Leonia.

PLAINFIELD, 1,112 Putnam Av.—5 rooms, high-class apartment; heat furnished; restricted section; convenient commuting. Call or phone Craig, Bowling Green 8784.

RIDGEFIELD PARK—Sacrifice! $5,650 full price; cash $1,800; 6 rooms, bath, gas, electricity, heat, parquet floors, decorated; worth $8,000; come today. PADEN, opp station.

RIDGEWOOD—New Colonial house, excellent construction; seven rooms, tiled bath, sun parlor; every modern improvement; shades, screens, &c.; plot 75x150; shade, choice location; two minutes' walk to station; reasonable. Buckley Wheeler, Ridgewood, N. J.

RIDGEWOOD—Finest section; new eight-room Colonial; sun parlor; all oak floors; fireplace; $14,000 for quick sale; mortgage $7,500. Bedell, 90 West Broadway, Manhattan.

SUMMIT — Twelve-room house on beautiful New England Av.; large plot, all houses set far back with shaded lawns; near station; hot water heat, electricity; two-car garage; immediate possession; taken in exchange; worth $18,000; will sacrifice subject to mortgage of $10,000.
E. H. LUDLOW & CO.,
150 Broadway. Rector 4030.

FOR SALE—In West New York high-class, all improved, 13-room, 2-family brick house; garage 2 cars, price $18,500, cash $11,000; bargain; other houses, lots and plots, also first mortgages for sale. Apply Joseph Stils, 687 Bergenline Av., West New York, N. J.

OPPORTUNITY to purchase a home in the hills of Northern New Jersey, 12 miles out, at 70 per cent. of its original value; small cash payment, as house is well financed. O'Donnell, 49 East 10th. Stuyvesant 8203.

SUITABLE for inn, main road, 13 miles Fort Lee ferry, adjoining golf course, 12-room stucco and stone agents' house; moderate price. McLaughlin, 52 Broadway.

FREE list of houses for sale and rent. Write Van Winkle Co. Rutherford N. J.

Connecticut-New England For Sale or Rent.

SILVERMINE, CONN.—Artist's settlement: fine old house; directly on river and old mill pond; 15 rooms, 5 fireplaces, bath, electric light, steam heat; garage with living quarters above. Williams-Dexter Co., 22 Ferry St. Chelsea 7660.

HOUSES AND ESTATES WANTED.

BUSINESS PROPERTY wanted or country estate for two west side downtown parcels; can add cash equity from $40,000 to total of $225,000. Amos Lamphear, 149 Broadway.

COUNTRY HOUSE, seven rooms, modern, bath, garage; at least one acre; waterfront preferred; within 30 miles of New York; not over $20,000; no agents. Hager, 11 West 80th.

WILL purchase house, about 18 rooms, suitable for furnished rooms, between 86th and 90th Sts., Park Av. and Riverside Drive. Levitt, 26 East 115th.

REAL ESTATE WANTED.
Investor desires good income-producing property; prefers cold water. H. A. Beer, 25 West 43d.

COUNTRY ESTATE wanted with acreage for equity of $375,000; can arrange net lease of city property. Amos Lamphear, 149 Broadway.

WANTED, in 70s or 80s, private house, 30 ft. front; not over $40,000; cash $10,000. Matthews, 131 West 72d.

LOTS AND LAND.

Manhattan.

5TH AV., 960 (corner 78th St.)—25.6x100; suitable for 14-story apartment house; will subordinate to a building loan. SHABUM, 562 5th Av.

WASHINGTON HEIGHTS—Plot overlooking Riverside Drive; building loans and liberal subordination. GILLEN, 165 West 42d St.

Midnight Tonight 8 P. M. Tomorrow

For Classified Sections next Sunday, Display Real Estate advertisements must be received before midnight tonight. All other classified advertisements before 8 P. M. tomorrow.

Advertisements for daily editions must be received before 4 P. M. on day preceding publication.

Telephone LAckawanna 1000.

HOUSES AND ESTATES.

Westchester County For Sale or Rent.

PELHAM—Owner moving west forced to sell at once his modern Colonial stucco and timber home, 9 big rooms (living room 15x30), 3 baths, sun porch, plot 1-3 acre, lawns, tall oak trees, abundance of shrubbery, 2-car garage; price reduced from $30,000 to $25,000, and the first reasonable offer will be accepted. Make appointment to inspect this unusual offering at once with Chauncey B. Griffen, Shore Road, Pelham Manor. Tel. Pelham 1160, or Murray Hill 9326.

PELHAM MANOR.
New stucco private homes.
6 ROOMS, 2 TILED BATHS.
Garage; Esplanade & Carol Place; finest residential section; price $13,500 to $16,500; suitable terms; rentals $150 and $175. Write for illustrated booklet, John R. Aitkerl, Esplanade and Carol Place, Pelham Manor. Phone 8696 Pelham.

PELHAM MANOR—For refined Japanese, beautiful home, 9 rooms, 3 baths, garage; large plot; purchased furnished, unfurnished; bargain. R 31 Times.

PELHAMWOOD—For sale in best location; new tapestry brick house, with two-car garage; large plot land, built on Rock Cliff, eighteen inch concrete foundation, solid brick walls one foot thick, Spanish tile roof, copper gutters and screens, completely decorated and ready to move in; nine rooms, four baths, tile and with separate enclosed shower, two dressing rooms, full length mirrors, instantaneous hot water heater, vacuum cleaner, electric ice box, hardwood floors; three minutes from railroad station; price one-third less than cost. For particulars; premises always open for inspection.
GEORGE O. HALL,
117 Harmon Av., Pelhamwood.
Phone, Pelham 4847.

PHILIPSE MANOR ON HUDSON

ONE-QUARTER ACRE PLOT.
At remarkably low price; fully improved, with sewer, gas and electricity; high, well shaded; splendid view of Hudson; located at Philipse Manor; easy terms to responsible party. E. B. Morris, 507 5th Av. Murray Hill 9457.

WHITE PLAINS—White shingle Colonial home; owner owns 2 homes, must sell one at once; large living room, beamed ceiling, fireplace, spacious hall, dining room, pantry and kitchen, 4 very large bedrooms, sleeping porch, 2 tiled baths with showers, 2 servants' rooms and bath, all improvements, large plot, garage; newly decorated in grass cloth; a genuine bargain; price $30,000; necessary to act at once. Chauncey B. Griffen. Tel. White Plains 3378, or Murray Hill 9326.

HOLLOW TILE STUCCO HOME, $10,000.
Six rooms, tiled bath; garage; large plot; high elevation; improvements; 6 minutes station, 32 Grand Central; Participants Room 5722, Grand Central Terminal. Murray Hill 6855.

ALMOST completed, in Colonial Heights, a very compact and quaint Colonial cottage, ideally adapted to small family, 5 rooms, tiled bath, steam heat, beautiful corner plot; price $14,900; reasonable terms; photo sent. L. H. Tasker, 154 Nassau St. Beekman 4500.

BEFORE YOU BUY, send for booklet, "Suburban Westchester," giving valuable information about the towns and cities within commuting zone; mailing costs 10 cents. Prince & Ripley, 342 Madison Av., New York City.

I INVITE your inspection of my new 6-room Colonial, oak floors throughout, hot-water heat; centre hall; garage; sleeping porch; best workmanship and material; $14,500. Box 57, Bronxville.

COLONIAL HOME, 6 rooms, 2 baths, hot water heat; 2½ acres; macadam road; about 1 mile Scarsdale Station; bargain $13,500, terms. Laird, Room 5722, Grand Central Terminal. Murray Hill 7327.

BEFORE BUYING send for descriptive list "Select Westchester Homes," Pelhams, Bronxville, Larchmont, Rye, New Rochelle, Mt. Vernon. WHITE REALTY CO., Mt. Vernon, N. Y.

RARE opportunity, $22,000, new 13-room 2-family brick house, double garage, improvements, near station. 1465 Times Fordham.

$750 CASH, $25 monthly, buys new cottage, 6 rooms; steam heat; 50x150. STILLWELL, Mamaroneck, N. Y. Tel. 394.

FOR Mount Vernon homes, sale, rent, see ANDERSON REALTY CO. Oakwood 3880.

New Jersey For Sale or Rent.

BOGOTA, N. J. — Attractive English style home, hollow tile construction, six rooms, bath, solarium, steam heat, all modern improvements; four minutes West Shore station; easy terms. Preston, Hill St.

CALDWELL (1 hour from New York)—Modern new bungalow, ideal for newlyweds or small family; all improvements, including fireplace; large lot; trees, shrubbery; owner leaving town will sacrifice. Phone Caldwell 429R, or write M. W. Winget, 45 Park Av., Caldwell, N. J.

LEONIA—Our special better class home contains every convenience to make housework easy; just five large rooms and bath; view fifteen miles; only $9,500, $1,500 cash; other homes, $6,500 to $30,000. Send for booklet.
PINE TERRACE REALTY CO.,
430 Broad Av., Leonia.

PLAINFIELD, 1,112 Putnam Av.—5 rooms, high-class apartment; heat furnished; restricted section; convenient commuting. Call or phone Craig, Bowling Green 8784.

OFFICES.

Manhattan-Bronx For Rent.

8TH AV. AND 53D ST.—The Frances Building offers for occupancy very attractive offices, small, medium and large, single and en suite; excellent light; convenient location; full commission to brokers; no listings. See Superintendent on premises.

5TH AV., 500 (43d)—Furnished or unfurnished, light, attractive offices; about 300 square feet. Call Room 618 or Longacre 9180.

5TH AV., 542 (corner 45th)—Office divided into 3 rooms, furnished or unfurnished; unobstructed light. Room 67, Murray Hill 2562.

5TH AV., COR. 42D—Two private offices and reception, furnished, unfurnished. Baumeist, 17 East 45th. Murray Hill 3816.

5TH AV. 546 (28th)—Newly furnished private office; $25; telephone, stenographer. Franklin.

5TH AV. (50th, overlooking Cathedral)—Two adjoining studio offices; excellent light; $125. Hersey, 630 5th Av.

5TH AV., 565 (Straus Bldg.)—To sublet, excellent office, 18x26; southern exposure. Inquire Room 1217.

5TH AV., 264 (corner 29th)—Two large rooms, suitable for offices or studio apartments. Madison Square 3338.

5TH AV., 516—Three-room suite, furnished, telephone, sublet. Room 1108.

5TH AV., (southeast corner 52d St.)—Offices and show rooms on first floor; plate glass windows. Dowd & Clemens, Inc., 874 6th Av. Circle 0082.

25TH ST., 37 EAST.
ONE MONTH'S RENT FREE.
Offices, newly decorated in white; courteous superintendent; $30-$40-$42-$50-$65.

28TH ST., 118 EAST—Office, skylight and others; 10-story building. Superintendent.

34TH, WEST—Bargain, 750 square feet, 19th floor; modern building. Chickering 5356.

5 WEST 40TH ST. BLDG.
Two very light, desirable offices, 24 floor; one 250 sq. ft. and other 450 sq. ft.; immediate possession. Apply American Kreuger & Toll Corp., 522 5th Av.

42D WEST 42D ST.—$30 MONTHLY.
Modern elevator building; Times Square. Fresmna Co., premises. Chickering 3375.

42D, 33 WEST (Asolian Bldg., Room 1823)—Desk space with telephone service. Longacre 2691.

42D ST. (Broadway, 400)—500 sq. ft.; suitable for office or showroom; light; reasonable. Room 731, Knickerbocker Bldg.

42D ST., NEAR 5TH AV.
Small, light office, $35.
Salmon, Room 17 West 42d St.

43D ST., 15 EAST—Private office, desk room; exceptional service. Suite 308.

43D ST., 25 WEST—Attractive sublease, 1,200 ft., 2 private and 1 reception room, facing 44th St., at reduced rental; possession at once. Apply Room 1, Vanderbilt 4602, or Baumeister, Agent, Murray Hill 3816.

47TH, 245 WEST (Romax Bldg.), near B'way—Office, with partition, $40 month.

72D, 158 WEST—LIGHT, LARGE SMALL OFFICES; FULL SERVICE.

6TH ST. (corner of 3d Av.)—To sublet, light, sunny office space with adjoining stock room; about 200 feet. Lenox 7146.

74 BROADWAY (9 and 11 New St.)—A modern nineteen-story building, 4 doors south of Wall Street; 2,080 square feet, suitable for brokerage or law offices; also smaller units available now; entire seventh floor of 3,500 square feet will be available about Jan. 15, 1925. Apply Central Union Trust Company of New York, or on premises.

BROADWAY, 487 (cor. Broome St.)—Offices ranging 80 sq. ft. to entire floor of 4,000 sq. ft.; excellent light. Apply Superintendent on premises or
F. J. GUILFOYLE & CO.,
165 Broadway. Cortlandt 7475.

BROADWAY, 377 (cor. White St.)—Desirable offices, and showrooms, 200 to 1,500 sq. ft. Apply Superintendent on premises or
F. J. GUILFOYLE & CO.,
165 Broadway. Cortlandt 7475.

1,674 BROADWAY.
A nice, light office in fireproof two-elevator building; $40 per month.
See Mr. WIDNER, Room 718.

BROADWAY, 1,185—Office suitable for desk or stock; reasonable. Levine, Room 508.

CHURCH ST., 30—Suite three rooms, 459 square feet. Inquire Room 963, 50 Church St. Phone Cortlandt 7066.

LIBERTY ST., 135—All light offices; excellent service; $28 and up.

MADISON AV., 342 (Canadian Pacific Building)—Large, light private offices; telephone service; reasonable rental; immediate possession. Room 1020.

PARK PLACE, 53—Will share desirable office, $33 monthly, or provide desk space. Room 405, Barclay 8041, before 10 A. M.

1 WALL ST.—Entire floor; sublease to May 1; reasonable; arrange renewal. Sturgis & Lyon, 80 Broadway.

SEVERAL offices available in one of the most accessible office buildings in New York; unusually light and cheerful; facing City Hall park; one attractive office at $40 per month; others in proportion. Apply on premises to
HERBERT McLEAN PURDY & CO.,
154 Nassau St., Room 206. Beekman 6895.

CANADIAN PACIFIC BUILDING.
Very desirable corner office of 1,100 sq. ft. 8 windows; facing 2 streets; mahogany partitions; immediate possession. Apply Cushman & Wakefield, Inc., 50 East 42d St. Vanderbilt 4200.

OFFICES.
$20 month and up.
236 West 55th Street,
at Broadway.
Also a few completely furnished.

UNUSUAL opportunity, beautiful office, 2 rooms, completely furnished; great bargain. Inquire Room 2301, Fisk Building, 250 West 57th.

OFFICES, divided into 3 rooms, 400 square feet, furnished; block from Grand Central, Park, unobstructed light; telephones installed. Murray Hill 0477.

MAIL ADDRESS and phone privilege in private office to rent. Write Julius S. Berg, Capitol Theatre Building, 1,839 Broadway.

HUDSON TERMINAL—Two rooms, quiet, partially furnished; $75 income if you desire to rent desk space; $30 per month. Eugene Hill, 50 Church St.

OFFICES—Several small offices for rent in Times Square section. Apply 32, Regis Restaurant office, 152 West 43d St. Phone Bryant 5616

IF you want office space furnished or unfurnished have attractive offerings uptown and downtown. Helm, 2 Broadway.

OFFICES, large, light, airy, 3 adjoining or separate; $20 monthly each; investigate. Reliance, 2,017 5th Av., corner 125th.

KNICKERBOCKER BLDG., 623—Furnished private office, reception room, telephone; immediate possession; reasonable.

BEAUTIFULLY furnished offices, large and small, to sublet for executive purposes only. 12th floor, 16 West 46th St.

DESK, $15; mail, telephone privileges, $5; furnished office, $30. Duane, 296 Broadway.

WILL SHARE office, telephone. Inquire 3, 15 Park Row, Room 1139.

OFFICES Desk room mailing privilege, telephone Seneca 70 145 West 45th St.

DESK ROOM.

Manhattan-Bronx For Rent.

5TH AV., 505-511 (SUITE 305).
Mail, phone, desk, private office and consultation room privileges, $2 to $8 monthly; private desk, $20 monthly; 4 telephone lines, 15 extensions, 2 stenographers; protected mail boxes; established reputation for dependable service. Ask for Mr. Hyde.

5TH AV., 246 (28th)—Desk, private office, telephone, stenographer; $15 monthly. Franklin.

5TH AV., 276—Furnished, desk, mail, phone, stenographic services; reasonable. Room 719.

5TH AV., 276—Desk space, private office; telephone, stenographic services. Room 701.

34TH, 52 EAST (Koch)—Desk room, $5, $15 monthly, complete service; mail, phone listings; mail privileges, $2 monthly.

34TH, 19 WEST—Private office desk, $15-$20; mail and telephone privileges, $5. Levins.

42D, 7 WEST (Room 468) — Private desk room; service optional; rent reasonable.

43D, 10 EAST—Will share beautifully furnished front, very light office; service optional; references; $35. 9th floor.

43D, 10 EAST—Desk room, half of small, pleasant office; central location; $25 monthly. Room 709.

47TH, 245 WEST (near Broadway)—Desk space in private office; waiting room; and telephone; $25 per month. Room 404.

BROADWAY AND 72D ST.—Desk room in real estate office, facing Broadway. Office 24, 200 West 72d St.

BROADWAY, 1,170—Desk room; full service, stenographer, phone. Room 902.

CHURCH ST., 30, Room 312—Furnished office space, with stenographic service.

CHURCH ST., 6 (Room 508)—Large desk; stenographer and telephone; reasonable.

KNICKERBOCKER Bldg., Room 1015: desk room to desirable party; references.

MADISON AV., 342 (Canadian Pacific Bldg.)—Congenial surroundings; telephone service. Room 1020.

PARK ROW, 41—Desk space in small insurance broker's office; $15.

AT 500 5TH AV., COR. 42D ST.
Desks, with full service, $7 up.
Mail and telephone service, $4. Room 405.

PRIVATE office, beautifully furnished, $60; also desk room and mailing privileges. Suite 601, 500 5th Av., cor. 42d St.

MAILING privileges, telephone, stenographic facilities, office representation; $5. 200 Broadway, Room 2105.

MAIL, telephone privileges, private box, conference room, $6. 366 5th Av. (Franklin.

DESK, $10; furnished office, $33, including service; mailing, 48. Kerfut, 521 Broadway.

DESK ROOM.

Manhattan-Bronx For Rent.

FRONT OFFICE and sample room in heart of wholesale district; good passenger and freight elevator service; moderate rent for quick disposal. 395 Broadway, Room 1203.

DESK ROOM, mail, telephone privilege; excellent building. Room 916, 15 Park Row.

DESK, $15; office furnished, $25; mail, $2. Nelles, 135 Church, corner Warren.

DESK SPACE for rent; Room 209, 50 Church St.

BUSINESS PLACES (Miscellaneous)

All Sections For Sale or Rent.

46TH, 564 WEST—Elaborately decorated room, alcove, bath apartment; studio or business.

52D ST. 261B EAST—Two large basement rooms for business and living.

41 WEST 143D ST.—One-story garage, 50x50, for lease. Eugene A. Walsh, 51 East 125th St. Tel. Harlem 8096.

BUILDING SUITABLE FOR STORAGE.
Wonderful opportunity for a reliable storage or warehouse; to lease five-story brick building, 125x65; 8,000 square feet on each floor; building is centrally located; neighborhood warrants a storage as there is none around for some distance. For information inquire Eisenstadt, 1,624 St. Mark's Av., Brooklyn.

REMARKABLE OPPORTUNITY.
Businesser properties adjoining station corners; splendid speculations or investments. Consult Armstrong Bros., 21 East Fordham Road. Raymond 5853.

BUSINESS PLACES WANTED.

WAREHOUSE.
Desire rent warehouse building 75,000 to 100,000 square feet floor space, one or two floors, Newark, Brooklyn or Jersey City, must be convenient to docks and on railroad switch; construction capable of carrying 200 pounds to square foot; give square footage, location and rental. A 150 Times.

EXCLUSIVE ladies' tailoring and dressmaking establishment, in business over 15 years, would like to share modern street store and workrooms in 5th Av. vicinity, from 45th to 57th Sts., with high-class millinery or accessories shop; state location, rental and full particulars. W 586 Times.

WAREHOUSE Wanted—Fireproof or semi-fireproof, between West 4th St. and 100th St. Broker, W 847 Times Downtown.

PAPER manufacturer desires 3 lowest floors, approximately 60,000 sq. ft., below 30th St.; must be reasonable. R 48 Times.

WANT to lease furnished suite, 2 or 3 offices in financial district; give particulars. D B., 856 Times Downtown.

ACCOUNTANT desires desk space, telephone service, in private office, preferably lawyer's; maximum $15. R 127 Times.

LARGE STORE for high-class reliable restaurant, on Broadway, 40th to 100th St. R 44 Times.

BUILDINGS on lots for alterations into garage. Lichtenstein, 1,457 Broadway. Bryant 7846.

APARTMENTS TO LET.

Furnished—East Side.

25 5TH AV.

Attractively furnished 5-room apartment to sublet for Winter months or year's lease, living room with open fireplace, dining room, 2 bedrooms, 2 baths, kitchen and pantry; maid's room available. Apply Manager.

19TH, 151 EAST—Two-three rooms, kitchenette, bath; steam heat, elevator, telephone service; furnished, unfurnished. Apply on premises.

19TH, 347 EAST—Parlor floor, suitable profession use; hospital neighborhood.

30TH, 25 EAST—Six beautifully furnished rooms, bath; sunny, 4 exposures; large kitchen. Madison Square 8610.

32D, 11 EAST (Hotel Stratford, just east of 5th Av.)—Newly decorated, furnished 1, 2, 3 outside rooms, private bath; complete hotel service; restaurant; $17.50, $25, $40 weekly.

36TH, 163 EAST (exclusive Murray Hill)—Artistic bungalow on roof, six rooms, two baths; open fireplace; tiled roof; gardens; elevator; river view; restaurant; $4,500.

40E (Park Av.)—12th floor, 10 rooms, 3 maids' rooms, 3 bedrooms, 4 baths; season, Murray Hill 4750.

43TH, 7 EAST—Large 2 rooms, kitchenette, bath. Welch, Rhinelander 01527.

51ST, 122 EAST—Charming 4 rooms, large kitchen, completely furnished; high class.

55TH (Lexington)—Attractively furnished bachelor apartment, convenient location; private telephone. Plaza 3261.

56TH, 1 EAST (Apt. 812)—Beautifully furnished non-housekeeping, corner apartment, 3 rooms, 2 baths; can be rented for 6 months or 1 year; restaurant and maid service in building. Plaza 0865.

56TH, 111 EAST—Very quiet, handsomely furnished two rooms and bath; light housekeeping privileges; maid service; 100 monthly or less; till October. Simpson, Plaza 5377.

57TH, 117 EAST—Exceptionally attractive 2-room apartment, fireplace, parquet floors, shower, &c. Call 11-6, Plaza 3804.

58TH, 143 EAST. (Lexington)—Three rooms and bath, large kitchen, maid's room and bath; excellently furnished; 3 exposures; to rent until June 1, 1925; $250 monthly; only highest references considered; no brokers. Butterfield 0696.

72D, 157 EAST (The Lexington)—One, two, three rooms, furnished or unfurnished; maid service available; restaurant on premises. Apply to Mr. Merritt, on premises.

74TH, 20 EAST (near 5th Av.)—Newly furnished parlor floor, 2 bedrooms, large, single rooms, all conveniences; $6 up weekly.

76TH, 117 EAST—3 large rooms, completely furnished for housekeeping. Quirk. Butterfield 6784.

90D ST. 37 MADISON AV. (Hotel Ashton)—Hotel service; homelike rooms; with bath, $15 up; without, $12 up; suites consisting of bedroom, sitting room and bath at rates in proportion; exceptional service; convenient to all transportation; close to park.

LEXINGTON AV., 963 (corner 70th)—Two rooms, kitchenette, bath; second floor private house; southern exposure; modern improvements; special rates; one month or year.

77TH, 344 WEST—Beautifully furnished, cozy, warm apartment, 2-3 rooms, bath.

77TH, 11 WEST—Beautifully appointed bachelor suite, private tiled bath; also large room and Roman bath, luxuriously furnished; privacy; efficient service; strictly high-class. Endicott 6595. Opposite Museum Natural History.

79TH, 302 WEST—Gentleman will sublet handsomely furnished apartment; complete for housekeeping, 2 bedrooms, large living room; real kitchen; southern exposure; $200 monthly. Miller.

79TH (Hotel Lucerne)—Sublet two desirable rooms, bath; concession; $130, service included. Telephone Apt. 411 or call afternoons.

79TH—Three rooms, two bedrooms front, kitchenette; steam; elevator; $155. Trafalgar 6899.

80TH, 225 WEST (Broadway)—Newly decorated and furnished front apartment, one room, bath, hall, independent entrance; elevator. Riverside 9448.

80E—Four rooms, two bedrooms; new building; outside; magnificent; $160. Endicott 1277.

80TH, 102 WEST (HOTEL ANDERSON)—1-2 ROOM SUITES; REFINED ATMOSPHERE.

81ST AND COLUMBUS AV.—OPPOSITE PARK (ENDICOTT HOTEL)—PARLOR, BEDROOM AND BATH; $35 WEEKLY OR $150 PER MONTH; CONCESSIONS ON EIGHT MONTHS' LEASE.

81ST ST. AND COLUMBUS AV.
COLONIAL HOTEL FACING PARK.
All apartments newly furnished and decorated; parlor, bedroom and bath, $30 weekly or $125 per month up.

82D—Six immense rooms, outside; new building; magnificently furnished; $250. Circle 7222.

86TH, 200 WEST—5 rooms, handsomely furnished; long, short lease. Apartment 7C.

87TH, 353 WEST—Bachelor apartment, elegant large room, tiled bath, steam, $100.

87TH, 143 WEST—Completely furnished large room, small kitchen, bath; apartment; $85.

88TH, 306 WEST — Artistically furnished large three and four rooms, bath, tiled kitchen; $150-$160; lease. Superintendent.

88TH, 2 WEST—Eight rooms, three baths; unusual complete furnishings; six months or longer. Call or telephone Schuyler 1725.

89TH, 200 WEST—5 rooms, beautifully furnished, steam heat, electricity, private telephone; reasonable. Call between 12-4 Goelz.

90TH, 313 WEST—Exquisite apartment two large rooms, kitchenette, dressing room, bath.

90E—Beautiful seven-room apartment, two baths; southern exposure; immediately. Riverside 0091.

92E—Sublet beautifully furnished 5-room elevator apartment; $150. Telephone Trafalgar 5414.

93E—Six rooms, elevator, outside, piano, attractively furnished; sacrifice; $175. Endicott 1277.

93D, 307 WEST—Well furnished one room, kitchenette, bath, suitable studio.

93D ST. AND BROADWAY—Sublet suite of 2 rooms and bath, beautifully furnished, in new Hotel Greystone. Apply T. S. Thompson.

93D, 215 WEST (SJ)—Beautifully furnished 3-room housekeeping apartment, Oriental rugs, fine furniture, silver, linen, &c., $225 monthly; 8 months. Phone Riverside 6735.

99D, 317 WEST—Nicely furnished select apartment; 3 spacious rooms, bath, small kitchen; near Riverside Drive; very desirable.

99TH (near park)—Beautifully furnished sunny floor, large living room, bedroom, twin beds, bath, kitchenette; complete. Riverside 5413.

Furnished—West Side.

99TH, 305 WEST (SCHUYLER ARMS).
Delightfully situated modern housekeeping apartment hotel.
Two rooms, bath, kitchenette, $114.
Three rooms, bath, kitchen, $175.
Four rooms, bath, real kitchen, $185.
Rates include maid service, linens, laundry, electricity, silverware, kitchen utensils, &c.
100TH, 251 WEST—Four attractive rooms, real kitchen, electricity, phone; $32. MacKenzie.

101ST (near Riverside)—Beautiful 3-room apartment, real kitchen; $110. Trafalgar 1414.

101ST (339 West End, Apt. 6B)—Handsome corner suite, kitchen, $125; immediately.

103D, 508 WEST—Beautiful one and two rooms, kitchenette, maid service, elevator.

106TH (on Drive)—One, two room apartments; all improvements; kitchenette. Academy 0554.

107TH, 223 WEST (near Broadway)—Six rooms, all conveniences; rental $35; sell cheap. Maire, Apt. 5.

106TH, 320 AND 328 WEST—VERY LUXURIOUSLY FURNISHED 3 AND 4 ROOM SUITES, PRIVATE TILE BATH, REAL KITCHEN, DISHES, LINEN, SILVER; WEEKLY, $20 UP; MONTHLY, $75 UP.

109TH ST. (215 MANHATTAN AV.).
HOUSEKEEPING APARTMENTS.
Elevator, non-elevator; references essential.
2 rooms.....$55 up
3 rooms.....$60 up
4 rooms.....$60 up
5 rooms.....$75 up
6 rooms.....$90 up
ALSO WEEKLY RATES.
Main office, 215 Manhattan Av. Academy 1647, 8 A. M. to 8 P. M. Open Sunday.

109TH, 55 WEST—Five large, light furnished rooms, all improvements, handy; reasonable.

110TH, 410 WEST (corner Columbus Av.).
CATHEDRAL PLAZA.
One, two and three room apartments, bath and kitchenette, $55 month up; high-class elevator apartment house. References essential. Phone Academy 0618. 8 A. M. to 8 P. M. Open Sunday.

110TH, 500 WEST (4C)—Attractive, homelike, 5-room outside apartment; 3 months.

113TH, 507 WEST—2-3-4-5 rooms, completely equipped housekeeping apartments, unusually artistic homes, high-grade, fireproof elevator buildings; linens, silver, Oriental rugs. THREE ROOMS AND BATH; $63 AND UPWARD; REFERENCES.

113TH, 530 WEST—Sublet 2 rooms, beautifully furnished, in high-class elevator apartment. Supt. Cathedral 7060.

113TH, 546 WEST (near Broadway)—Two rooms, bath, well furnished, maid service.

115TH, 418 WEST (Apt. 32)—Six rooms; sunny kitchen; beautifully furnished; $175.

116TH, 468 WEST—Two rooms and kitchenette with bath in private house.

117TH, 534 WEST—Immaculate four-room apartment, kitchen; all utensils and conveniences; piano; couple; $65. Audubon 4745. Baran.

118TH, 475 WEST—Four-room elevator, magnificent view; $90. Wadsworth 6270. Van Doren.

119TH, 601 WEST (St. Nicholas Av.)—Beautiful front suite, two rooms, complete, housekeeping, sunshine, immaculate, elevator. Apt. 4.

AMSTERDAM AV., 1,046—Furnished five rooms, bath, real kitchen, elevator; $25 weekly.

CENTRAL PARK WEST (71st)—Four large, light rooms, all exposures, artistically furnished; grand piano, Oriental rugs; $250 monthly; year's lease. Endicott 8189.

POMANDER WALK, 17.
Evergreen gardening, complete service, exquisitely furnished five rooms. Jackson, Riverside 7576.

RIVERSIDE DRIVE—Lady leaving for Europe will sacrifice her beautifully appointed 5-room apartment of new French, Italian and period furniture for $1,500, appraised $13,000; no dealers; year lease or longer; unusual low rent, $150 monthly. Phone forenoon, Riverside 0040, or Morningside 9003 after 7.

RIVERSIDE DRIVE, 240 (90th)—High-class apartment house; every modern convenience; restaurant; 1, 2, 3 rooms with electric kitchenettes; furnished, unfurnished; reasonable rents. Superintendent.

RIVERSIDE DRIVE, 125.
Artist's spacious, exquisitely furnished home, 10 outside rooms; leaving city; sublease or sell furnishings; inspection urged immediately; exchange.

RIVERSIDE DRIVE, 180.
Sublet, 2, 3 or 5, one to two baths, elaborately furnished; $2,000 to $5,000. Apply Superintendent.

RIVERSIDE DRIVE (near Columbia)—5-room apartment, facing Hudson; light rooms, beautiful furniture, exclusive house; $165; six months or longer. D 242 Times.

RIVERSIDE DRIVE (in 80s)—4 rooms, richly furnished, private bath, piano, 8 windows facing Drive; for men who desire the unusual; references. Endicott 8255.

RIVERSIDE DRIVE, 452 (116th)—Beautifully furnished apartment, two rooms, kitchen, bath; $100.

RIVERSIDE, 116 (64th)—Three spacious, beautifully furnished front rooms, kitchenettes; references. Knight.

RIVERSIDE DRIVE, 370—Beautifully furnished 5-room apartment; rental $225; references. Telephone Academy 4878.

RIVERSIDE DRIVE (in 80s)—Housekeeping suite, private bath, facing Drive. Endicott 5255.

WEST END AV. (near 72d St.)—Handsomely appointed apartment; large drawing room, bedroom, real kitchen; southeast, west exposure; lease; opportunity. Endicott 2541.

WEST END AV., 679—Artistically furnished three large rooms, kitchenette, bath, shower; every convenience; Winter lease; reasonable. Brewer.

WEST END AV., 949 (106th)—Gentleman will share studio apartment with reliable gentleman. Barclay 4808; Academy 5311.

WEST END AV., 331 (76th)—Attractive large rooms, private bath, kitchenette.

APARTMENTS OF UNUSUAL CLEANLINESS
AT VERY MODERATE RENTAL.
Three rooms, bath and kitchenette, comfortably furnished; telephone and elevator service, maid service if desired; no objectionable or questionable tenants; references essential; rent $120 monthly.
THE WILSONIA,
225 WEST 89TH ST.

HOTELS EARLE AND HOLLEY
(Overlooking Historic Washington Square Park, where 5th Av begins)
(Including meals for two persons)
2-room suites, $60 to $80 per week
3-room suites, $80 to $120 per week.
S. K. Hill Manager. Phone SPring 8309

GENTLEMAN will share beautifully furnished 6-room apartment with young couple or two gentlemen. Phone Edgecombe 2409.

APARTMENT hunting unnecessary. Mrs. Dingleman, Renting Specialist, 198 West 72d. Trafalgar 1903.

APARTMENT RENTING CO.—Furnished, unfurnished apartments. 179 West 72d. Endicott 1277.

VERY original artistic front apartment, 4 large, sunny rooms, $180. Apartment 1B, 587 Riverside Drive. Tel. 0374 Edgecombe.

STUDIO; beautiful; to sell, rent, or part time. Phone Trafalgar 2866 mornings.

Furnished—Bronx.

CONCOURSE PLAZA,
161ST-GRAND CONCOURSE.
High-class, 2-3-4 room
HOUSEKEEPING APARTMENTS.
Fur. and unf., also transient rooms.
FOR INFORMATION CALL JEROME 4700.

Furnished—Brooklyn.

BROOKLYN HEIGHTS—Three rooms, bath, $100 per month; convenient Wall St. Apply Supt., 55 Willow St.

CLARK ST., 66 (opposite subway station)—2 rooms, bath, furnished; $30.

YOUNG LADY wishes share conveniently located apartment Bedford section with refined lady; references exchanged. 16 N. Y. Times Brooklyn Branch.

Furnished—Queens.

KEW BOLMER—4, 5 ROOMS.
Built by engineers, for fastidious people.
Phone Virginia 2440; evening calls invited.

Furnished—Long Island.

FOREST HILLS GARDENS, L. I.
Tennant will sublet for Winter months beautiful newly furnished apartment; 38 Tennis Place; bedroom 20 feet long; living room 24 feet long; view over West Side Tennis Club for miles; exceptional; grill room on premises. Apply Tennis Place Apartments, by station, or phone Fitzroy 0622.

Unfurnished—East Side.

8TH AV., 29
WASHINGTON SQUARE SECTION.
Several attractive apartments, 2 to 6 rooms. Apply manager on premises.

19TH ST., 151 EAST.
2 rooms, kitchenette and bath.
3 rooms, kitchenette and bath.
Steam heat, elevator and telephone service. Furnished or unfurnished. Apply on premises.

24TH, 125 AND 127 EAST—Handsome large apartments, 8 rooms and bath, all improvements, at reasonable rent. Apply to Superintendent on premises.

120 EAST 31ST ST.
7 ROOMS AND BATH.
Large sunny dining room; fireproof building; elevator; modern conveniences.

Unfurnished—East Side.

33D ST., 162 EAST—5 large, airy rooms, plenty light; cold water; low rent; $40 per month. Stuyvesant 2235.

36TH ST., 135 EAST.
Exceptional six-room apartment; 3 baths; very spacious rooms; $3,300.

36TH, 144 EAST—Four extra large rooms, bath and maid's toilet; 9th floor; south set exposure; $2,400.

36TH, 163 EAST—Two, three rooms, bath; elevator; restaurant premises; $3,000-$7,500.

38TH ST., 110 EAST (near Park Av.)—Exclusive housekeeping apartment; southern exposure. Supt. or Vanderbilt 5625.

39TH ST., 107 EAST (near Park Av.)—Exclusive house; 2-room apartment; southern exposure. Supt. or Vanderbilt 5625.

40TH ST. (341 Lexington Av.)—Two and three large rooms and bath, just renovated, $85. J. Romaine Brown Co., 10 East 45d St.

40TH, 124 EAST (southwest cor. Lexington Av.)—New fireproof buildings; 2, 3 large light rooms; two elevators; night and hall service; doctors and studio apartments; maid service available.

41ST, 122 EAST (Apt. 33)—4-room housekeeping; 3 exposures; open for concession; possession at once. Plaza 2101.

44TH ST., 148 EAST—Two rooms, bath, kitchenette, front apartment. Plaza 2100.

47TH, 223 EAST—Six large, light rooms; electricity, steam, gas heaters; crown family; $72; no furnished rooms. Fitzpatrick.

90TH ST., 165 EAST—New building; large studio, high ceiling, double bedroom and bath; modernly equipped kitchen; southeastern exposure; immediate possession. Inquire Superintendent.

60TH ST., EAST—(Near subway)—Three large rooms, large kitchenette, bath; reduced rental. Vanderbilt 1195.

64TH, 19 EAST—Attractive 2 rooms, bath, kitchen; southern exposure; immediate. Supt., Apt. 3A.

65TH ST. 28 EAST
BETWEEN MADISON AND 5TH AVS.,
two rooms, bath; non-housekeeping; EXCEPTIONALLY LARGE AND LIGHT; rents reasonable. Inq. Supt. on premises. RHINELANDER 2806.

65TH, 135 EAST—2 and 3-room suites; suitable for professional, medical, &c.; $1,500 to $2,400.

66TH, 139 EAST—Attractive six-room apartment in modern apartment house, 6th floor, $3,600. Apply premises, or Sutter & Baldwin, Inc., 15 East 47th St. Vanderbilt 5015.

72D, 157 EAST (The Lexington)—1-2-3 rooms furnished or unfurnished; maid service available, restaurant on premises. Apply to Mr. Merritt on premises.

73D, EAST (907 Madison Av.)—Entire floor, living room 22x25, chamber 18x22, bath, kitchen; large closets, sunlight, wood-burning fireplace; decorated to suit; furnished and maid service if desired; $250.

78TH, 221 EAST—5 rooms, tiled bath, panelled hall, open fireplace, garage, gas, steam, electric janitor service; entire building newly remodeled; $65; references.

79TH, 112 EAST—Modern apartment, two rooms, dressing room, bath; refined neighborhood.

80E.—EAST—4-room apartment, real kitchen for rent at a sacrifice. Gaines Van Nostrand & Morrison. Vanderbilt 5625.

80TH ST., 111 EAST (off Park Av.)—Five-room physician's housekeeping apartment; street entrance. Phone Rhinelander 1711.

81ST ST., 114 EAST—6 rooms, 2 baths, suitable for physician; reasonable rent.

84TH ST., 155 EAST (near Lexington Av.)—Two rooms and bath, kitchenette; latest improvements; just completed.

87TH ST., 131 EAST—Six rooms, electric light, all improvements. Phone Rhinelander 1711.

90TH, 62-64 EAST—6 rooms, 1 bath; elevator apartments; reasonably low rentals. Supt. or Vanderbilt 5625.

93D ST., 125 EAST—New building, just completed; 3, 4-5 rooms. Apply on premises.

EBERSMAN PLAZA—Large rooms, every bath or parlor and basement; corner, overlooking river; steam, electric. Columbus 3880.

LEXINGTON AV., 589 (adjacent 51st St. subway station)—Large cheerful living room with wood-burning fireplace, kitchenette and bath; modern; $70 month. Wertheim, 406 Lexington Av. at 42nd St.

LEXINGTON AV., 591—5 rooms and bath; also parlor floor and store, 22x45; $2,400 per annum. Laurenmac Corporation, 444 Madison Av. Plaza 3033.

LEXINGTON AV., 248—Entire floor, private house, all improvements; $100. Call Hardy, 180 East 85th. Plaza 3033.

LEXINGTON AV., 1,278.
Subway express corner, 5 and 6 rooms; all improvements, $65-$75-$100.

MADISON AV., 905 (near 72d)—Two rooms and bath; new building; large rooms, high ceilings, big closets, studio apartments, open fireplaces; $1,100-$1,900. Apply on premises or own broker.

MADISON AV., 980 ("The Southern")—Several 2-room apartments; elevator, restaurant, maid service, telephone; reasonable rent. Phone Murray Hill 0445, or apply on premises.

MADISON AV., 601 (57th)—Three-room kitchenette and bath apartment with studio skylight, elevator, switchboard; suitable for business; $150.

MADISON AV., 1,531 (94th St.)—6 rooms and bath; elevator building; $1,500.

920 PARK AV., COR. OF 80TH ST.
2 ROOMS AND BATH
nearing completion; every room facing PARK AV.
RENTS $1,350 TO $3,000.
Renting Agent on premises, or F. V. Calder & Co., Inc., 200 West 72d St.

PARK AV.
Freshly decorated, unfurnished apartment, 8 rooms, 3 baths, 3 bedrooms or 2 bedrooms and a library; three-year lease; reduced rental. Phone Vanderbilt 9848.

PARK AV., 63-65—New improvement, garden court; 2, 2 and 3 room apartments; $1,080 to $1,500; special service available. Payson Mck. Merrill Company, 9 East 44th St. Murray Hill 8300.

PARK AV., 1,050 (9D)—Six rooms, three baths, ninth floor; substantial price concession on sub-lease. Inquire Supt., or call Broad 1296.

PARK AV., 1,063 (near 87th)—5 rooms, bath; modern, decorated; $85.

PARK AV., 945—Five rooms, electric light, all improvements; $90-$100.

BELGRAVE BLOCK.
Madison Av., 49th to 50th St.; apartment 2 rooms and bath; possession immediately; satisfactory references required; moderate rentals. Superintendent on premises, or Laurenmac Corporation, 444 Madison Av. Telephone Plaza 1837.

Unfurnished—West Side.

5TH AV., 12—DOCTOR'S OPPORTUNITY
Three-room apartment; reasonable rent; immediate possession.

5TH AV., 80—Sublease two rooms, kitchenette, just completed. Apt. 6C.

7TH AV., 1,895 (corner 115th)—Eight-room apartment, every room facing wide street; refined, quiet surroundings; immediate possession; $2,400.

9TH ST., 11-15 WEST (near 5th Av., Washington Square section)—4 rooms, high-class elevator apartments.

9TH ST., 48 WEST—Attractive garden apartment with separate entrance; 2 large rooms, kitchenette and bath, $1,500; entire parlor floor, 3 rooms, kitchenette and bath, $1,800. Apply on premises or Stuyvesant 3125.

9TH ST., 26 WEST—2 and 3 room apartments; newly painting throughout; all improvements. Superintendent on premises.

13TH, 101 WEST—Four rooms, bath; all light and sunny; beautiful studio; large open fireplace; can be seen from 2 to 5 o'clock.

12TH, 82 WEST—Attractive three-four rooms; elevator; improvements; reasonable. Worth 2251.

12TH, 145 WEST—Two beautiful rooms, steam, electricity, parquet floors, telephone.

16TH ST., 125 WEST.
High-class elevator house, 3-4-5 rooms and bath.
Rentals $1,320 to $1,900.

11TH ST., 21 WEST.
High-class fireproof elevator house, 4-5 rooms and bath, $1,600 to $3,200.
J. IRVING WALSH
72 West 11th St. Chelsea 8560-8561.

22D ST., 426 WEST—Two large, sunny rooms, with bath and kitchenette; low rent.

23D ST., 346 WEST (Chelsea section)—Handsome apartment, seven unusually large, light rooms and bath, select tenants, single house. Henry Merritt, 203 West 23d St., or premises, Chelsea 7187.

25TH, 263 WEST—Six rooms, bath, steam heat, hot water; moderate rentals; Apply on premises or Orden & Clarkson Corporation, 21 East 40th St. Tel. Vanderbilt 1276.

25TH, 346 WEST — 3 beautiful rooms, steam; electricity, parquet floors, telephone.

Unfurnished—West Side.

37TH ST., 13 WEST—One room and bath in business district, $75 per month. Apply Slawson & Hobbs, 162 West 72d St.

48TH ST., 38 WEST—Two rooms, bath, kitchenette; furnished or unfurnished; reasonable. Bryant 6465.

49TH, 18 WEST—Two large, attractive rooms, kitchen, bath. Superintendent. Bryant 7911.

49TH, 54 WEST—New building, unusually attractive, 3 rooms, tiled bath.

49TH ST., 17 WEST—Three rooms, living room extra large; reasonable. Bryant 4466.

50TH, 3 WEST—3 rooms, bath, kitchenette; unusually large, attractive; southern exposure; exclusive elevator apartment; near 5th Av. Apt. 2.

50TH ST., 111 EAST (off Park Av.)—Five-room physician's housekeeping apartment; street entrance. Phone Rhinelander 1711.

51ST ST., 114 EAST—6 rooms, 2 baths, suitable for physician; reasonable rent.

54TH ST., 155 EAST (near Lexington Av.)—Two rooms and bath, kitchenette; latest improvements; just completed.

57TH ST., 131 EAST—Six rooms, electric light, all improvements. Phone Rhinelander 1711.

60TH, 62-64 EAST—6 rooms, 1 bath; elevator apartments; reasonably low rentals. Supt. or Vanderbilt 5625.

63D ST., 125 EAST—New building, just completed; 3, 4-5 rooms. Apply on premises.

FREEMAN PLAZA—Large rooms, every bath or parlor and basement; corner, overlooking river; steam, electric. Columbus 3880.

LEXINGTON AV., 589 (adjacent 51st St. subway station)—Large cheerful living room with wood-burning fireplace, kitchenette and bath; modern; $70 month. Wertheim, 406 Lexington Av. at 42nd St.

LEXINGTON AV., 591—5 rooms and bath; also parlor floor and store, 22x45; $2,400 per annum. Laurenmac Corporation, 444 Madison Av. Plaza 3033.

LEXINGTON AV., 248—Entire floor, private house, all improvements; $100. Call Hardy, 180 East 85th. Plaza 3033.

LEXINGTON AV., 1,278.
Subway express corner, 5 and 6 rooms; all improvements, $65-$75-$100.

MADISON AV., 905 (near 72d)—Two rooms and bath; new building; large rooms, high ceilings, big closets, studio apartments, open fireplaces; $1,100-$1,900. Apply on premises or own broker.

MADISON AV., 980 ("The Southern")—Several 2-room apartments; elevator, restaurant, maid service, telephone; reasonable rent. Phone Murray Hill 0445, or apply on premises.

MADIS

APARTMENTS TO LET.
Unfurnished—West Side.
Continued From Preceding Page.

RIVERSIDE DRIVE, 417 (southeast corner 114th, Cliff Haven)—Fireproof building; modern apartment; 7 rooms, 2 baths; ground floor; all light rooms; attractive terms. Inquire Superintendent. Cathedral 0447, or Cliff Haven Realty Co., 200 Broadway. Worth 0874.

RIVERSIDE DRIVE, 725 (cor. 150th St., The Imperator)—Choice apartments overlooking Hudson; desirable corner location; 5 and 7 rooms, 2 and 3 baths; rental $1,500 upwards; for immediate occupancy. Supt. on premises. Phone Bryant 7497.

RIVERSIDE DRIVE, 45 (77th St.)—Wonderful new two-room apartments overlooking river, tiled baths, beautiful kitchen equipment.

RIVERSIDE DRIVE, 230 (95th)—Six rooms, elevator, newly decorated; all light, southern exposure, every modern appointment; rent reasonable.

RIVERSIDE DRIVE, 684—Four beautiful outside front rooms, Riverside; fifth floor; elevator; immediate possession; any time. Golden, 5F.

RIVERSIDE DRIVE, 46 (corner 27th)—Two extra large rooms, kitchenette, bath; decorated to suit; rent $100; maid service.

RIVERSIDE DRIVE, 440—Four desirable rooms for rent; immediate possession. Apply Superintendent.

RIVERSIDE DRIVE, 706 (168th)—New fireproof, 4-5-6-7; doctor's apartment; $125-$225. Murray Hill 5800. Audubon 6804.

RIVERSIDE DRIVE, 262—Extra large, choice apartment, suitable for physician; $5,000. Superintendent.

RIVERSIDE DRIVE, 827—High-class apartment homes, 7 rooms, 2 baths; reasonable.

RIVERSIDE DRIVE, 454—Five rooms and two baths, facing Riverside Drive; $2,000.

ST. NICHOLAS AV., 805 (The Leander, northwest corner 150th)—Very choice elevator apartments; 8 rooms, $2,100; also doctor's 7-room corner apartment, 2 baths, $1,900. On premises or S. E. Osserman, 2 Rector St. Whitehall 8183.

ST. NICHOLAS AV., 974 (159th)—Five, six rooms; elevator; newly renovated; moderate.

ST. NICHOLAS PLACE, 18-20—Four rooms and bath, $80; all modern improvements.

WASHINGTON SQUARE, 31 WEST.
JUST COMPLETED, A
Fireproof elevator house, facing park; two rooms, alcove, bath; large wood-burning fireplace; also studio apartment, with roof garden; maid service optional.

WEST END AV., 440, Cor. 81st St.
Four and nine rooms, suitable for physician; private entrance, built-in shower; entire or modernized and redecorated. Premises or
M. Morgenthau Jr.-Everett M. Seixas Co., Inc. Bryant 6466. 130 West 42d St.

WEST END AV., 880.
Newly modeled building, up-to-date rooms, 6 rooms facing Riverside Drive, 6 rooms facing West End Av. and 101st St.; reasonable rent; superintendent on premises or Stuyvesant 7520.

WEST END AV., 599
(corner 89th St.)—New building, just completed; corner apartments, all outside rooms; 5 rooms, full kitchen, $1,500 upward; immediate possession. L. J. Phillips & Co., 149 West 72d St. Trafalgar 9300.

WEST END AV., 752 (97th)—7 rooms, all improvements; convenient transit facilities.

WORLD'S an apartment of exceptional merit, seven sunny rooms, two baths, open fireplace, near Carnegie Hall and Central Park, at a substantially reduced rental. Telephone Circle 8655 between 7 and 8 P. M. for appointment.

OPPORTUNITY to lease attractive apartments in LIFE CHAMBERS, 2 large rooms and bath with maid service, telephone; all night elevator service; large fireplaces; reasonable rentals; 11 West 51st St., near 5th Av. Tel. Vanderbilt 5825.

NEW BUILDING, 174th to 175th, on Broadway, three, four, five, six rooms, unusually large; abundance of closet space; many new features; modern appointments. Apply premises.

NATIONAL STORAGE, 146 West 90th St.—Storage $6 month van load; motor vans; moving, moderate rates. Schuyler 3393.

TWO rooms, kitchenette, bath, $85; block subway; lease; sell furniture. Spring 1991.

Unfurnished—Bronx.

176TH, 320 EAST (Marguery Hall, Mount Hope Section)—3-4-5 rooms, convenient to Concourse, trains and subways. Owner's telephone, Murray Hill 6410, or agent, Bingham 0750.

179TH, 54-55 EAST—Two new high-class corner, walk-up buildings; 3-4 rooms; $80-$90; exceptional value. On premises, or Nehring Bros., 182d and St. Nicholas Av.

181ST ST. (southeast corner Jerome Av.), 1 block north of Burnside Av. station)—3 and 4 room apartments to rent; modern apartment building; rentals $45 to $60. Superintendent on premises.

ANDREWS AV., 1,921 (West Bronx)—Beautiful 5-room apartment, all improvements; reasonable.

BAINBRIDGE AV., 2,782 (corner 196th St.). Near Concourse, park and school.
Three and four rooms, $55 up.
Liberal concessions.

BECK ST., 784 (corner Longwood)—Three-four rooms; modern improvements; reasonable rental.

CONCOURSE, 2 034 (southeast corner Burnside Av., 3 blocks east of Burnside Av. station)—4-room flat, first floor, all improvements, also 3-room apartment; high-class modern apartment building; reasonable rental. Superintendent on premises.

FINDLAY AV., 1,361 (cor. 170th)—7 rooms; all latest improvements; rent $70.

FOX ST., 931—Four, five and six rooms, elevator; $60 up. Supt. on Warren & Skillin, 38 Park Row.

GRAND CONCOURSE, 1,425 (171st St.)—Three, four, five rooms; reasonable rentals. Agents on premises.

LORING PLACE, 2,312-2,316 (2 blocks west of University Av. and Fordham Road)—4, 5, 6 and 7 rooms, 2 baths; new buildings; $65 to $115.

MONTGOMERY AV., 1,492 (1 BLOCK WEST OF UNIVERSITY AV., 2 BLOCKS NORTH OF WASHINGTON HEIGHTS BRIDGE)—3-4-5 ROOMS, LARGEST IN WALK-UPS; JUST COMPLETED; IMMEDIATE POSSESSION; LOW RENT.

SEDGWICK AV., 2,755-2,765 (two blocks north of Kingsbridge Road)—New buildings; 3, 4, 5 and 6 rooms and bath; $55 to $100. Agent on premises.

SEDGWICK AV., 2,639—Five large light rooms, bath, showers; wonderful view; refined residential section; $85. Apply Superintendent.

UNIVERSITY AV., 2,325 (near Fordham Road)—Choice new elevator apartments, 2-3-4-5 rooms; very reasonable rents; investigate.

UNIVERSITY HEIGHTS (51 West 183d)—7 outside rooms, newly decorated; all improvements; garage; $120 per month. Klingenstein.

UNIVERSITY HEIGHTS (2,292 Loring Place)—Six rooms, foyer; all improvements; restricted; $90.

VALENTINE AV., 2,302 (corner 183d)—Select neighborhood, 4 rooms, bath, all improvements.

WEBSTER AV., 2,004 (near 179th St.)—Five-room apartment; all improvements; rent $42.50.

Use another room RENT-FREE!
at VARIAN HALL,
BAINBRIDGE & VAN CORTLANDT AVS., overlooking Mosholu Parkway, near Grand Concourse.

2 ROOMS, EQUAL TO 4.
Large living room with concealed bed, complete kitchen, dinette, dressing room.

3 ROOMS, EQUAL TO 4.
Large living room (with concealed bed if desired), bedroom, dining kitchen.

4 ROOMS, EQUAL TO 5.
Large living room, separate (furnished) dining bay, two bedrooms, kitchen; corner apartment.

ALSO CONVENTIONAL APARTMENTS.
All have foyers, tiled baths, large closets, composition floors in kitchen, electric outlets; tastefully decorated; most moderate rentals.

Take Jerome Av. subway, 6th and 9th Av. "L," or Concourse buses to Mosholu Parkway and walk northeast a short distance to building.

RENTING OFFICE ON PREMISES.

READY FOR OCCUPANCY.
Three rooms, $56-$90.
Four rooms, $65-$95.
Five rooms, $75-$83.

1,167-1,169 MORRIS AV.
Renting Office, 265 McClellan St.
One block south of 167th St.

CHEAPEST RENT IN THE BRONX.
University Av., northeast corner Tremont Av., care pass corner; near Jerome Av. subway; two, three, four, five, six rooms; all improvements; also special apartment for doctor; liberal concessions. Renting agent.

NEW PRIVATE FIVE-FAMILY HOUSE.
Five beautiful rooms; all latest conveniences, with, without garage; reasonable rent; most conveniently located, corner Grant Av. and McClellan St., block south of 167th, near 167th-Jerome subway and 166th 3d Av. "L" stations.

NEW CORNER BUILDING.
Webb Av. and 199th St.,
Near Jerome Av. subway.
3 rooms ..... $40 and up
4 rooms ..... $50 and up
5 rooms ..... $60 and up
6 rooms ..... $80 and up

APARTMENTS TO LET.
Unfurnished—Brooklyn.

BAY RIDGE—NEW BUILDING.
Just completed, high-class elevator apartments; all light and spacious rooms; every conceivable improvement; conveniences that make a home ideal; beautiful restricted neighborhood; excellent transit and shopping facilities; 30 minutes to Times Square; B. M. T. 4th Av. subway, 77th St. station.

2 ROOMS ..... $65 AND UP.
4 ROOMS ..... $85 AND UP.

GOTHIC COURTS.
4th Av., corner 80th St., Brooklyn.

PIERREPONT ST., 144—Two rooms, $60. Girard, 215 Montague St. Main 9664.

STERLING GARDENS.
Bedford-Lefferts Avs. & Sterling St., Bklyn.

Entire block, front and east side of Bedford Av., between Sterling St. and Lefferts Av., two blocks from Prospect Park and one block from subway station. SEVERAL CHOICE 4-ROOM OUTSIDE APARTMENTS STILL AVAILABLE. 5-room corner apartment (separate entrance) SUITABLE FOR PROFESSIONAL MAN. REASONABLE RENTALS. Apply on premises. Renting office, phone 4718 Flatbush. 116 West 39th, N. Y. Tel. FitzRoy 1404-6850.

VERY pretty unfurnished 4-room apartment in most beautiful and highest section of Brooklyn; 15 minutes from Wall St.; across from Botanical Gardens and Prospect Park; 8 months' lease only; every modern convenience. Telephone Sterling 5990 mornings and evenings.

Unfurnished—Staten Island.

ST. GEORGE—2 and 4 rooms; all improvements. Inquire 23 Stuyvesant Place; 5 minutes from St. George Ferry.

Unfurnished—Queens.

CRYSTAL GARDENS, ASTORIA.
Four, five and six rooms, $66 to $83.
Office, 287 Hoyt Av.

Take I. R. T. from Grand Central, B. M. T. from Times Square, 2d Av. "L" from 57th St. (Astoria line) to Hoyt Av., 15 minutes from 42d St. Send for booklet.

KEW BOLMER—FOUR, FIVE ROOMS.
Built by engineers for fastidious people. Phone Virginia 2446; evening calls invited.

FOR RENT,
$90 to $163 a month.
Ivy Court Garden Apartments,
Cor. 5 and 8 rooms.
JACKSON HEIGHTS,
Hayes Av., 26th to 27th St.
Ready Oct. 1.
Send for Plans, Prices, &c.
THE QUEENSBORO CORPORATION,
Manhattan Office: 50 East 42d St., Murray Hill 9000. Or inquire of our Jackson Heights Office, 25th St., near Roosevelt Av., near the Ivy Court Garden Apartments.

Unfurnished—Long Island.

FLUSHING—18 minutes to Penn. Station; PRESIDENT HARDING APARTMENTS, Sanford Av., northside, more luxurious on Long Island; 3 and 4 room apartments; some equipped for 5-room efficiency; reasonable rentals; booklet on request. Representative on premises, Phone Flushing 3840.

FLUSHING—Sunny six-room apartment; reasonable rent; garage attached; 20 minutes Penn Station. Flushing 1935-W.

NEW five-room and two-bath garden apartment, Cambridge Court at Jackson Heights; will sublet for year or sell on terms like rent; near subway and schools; tennis, playgrounds, &c. Phone Mr. Black, Havemeyer 2363.

ADJOINING KEW GARDENS INN.
COLONIAL HALL—ELEVATOR APTMTS.
2 ROOMS $72—$82.
3 ROOMS $96—$108.
Select tenants. Request booklet. Representative on premises. Call Boulevard 6297.

SIX ROOMS, two baths, garden apartment in Elm Court at Jackson Heights; elevator, wood-burning fireplace, sun parlor; will sublet for one year or sell on monthly terms; references. Phone Mr. Lassiter, Havemeyer 2362.

Unfurnished—Westchester County.

PELHAM MANOR, on the Sound—On a large estate overlooking water; apartments 6 rooms, 3 baths, garage; $125; other apartments, 5 rooms, station, $75 up; reference required. Telephone Caledonia 1577-1091.

TWO rooms, kitchenette and bath in Bronxville; rent $65. For further details call GAUL & KAMPFER, 346 South Broadway, Yonkers, N. Y. Tel. 5625 or 9071.

Unfurnished—New Jersey.

EAST ORANGE—Modern apartments to let, newly decorated; 3, 4, 5 and 6 rooms. 254 North Grove St

NEW modern building, housekeeping apartments, 2, 3, 4, 5, 6 room suites and larger, $45 per month and up; Jersey City Heights section; live in beautiful, healthful surroundings; Summit Av., eight minutes Wall St. eighteen minutes uptown New York via Hudson Tubes; save time in travel and money in rent. Hilchel & Moore Company, 12 Journal Square, Jersey City, N. J. Phone Bergen 9500.

FOR RENT—4-room modern apartment on boulevard; 3,148 Boulevard; rent $80.

APARTMENTS WANTED.
Furnished.

GREENWICH VILLAGE—List immediately for quick results; clients waiting. Apartment specialists, Spencer & Carter, 159 West 10th St. Chelsea 0017.

HANDSOMELY furnished 10 or 12 room apartment, 2d or 3d floor, Park or 5th Av. section; lower floors preferred; clients waiting. Beddall & Durant, 140 West 55th St. Circle 0073.

LARGE apartment on east side, preferably Park Av., from Jan. 1 to June 1, having 4 master bedrooms. C 528 Times.

FOR SELECT CLIENTELE
list apartments with Mrs. Dingleman, Renting Specialist, 1638 West 79th. Trafalgar 1203.

STUDIO, furnished, bath, kitchenette not essential; between forties and sixties, east, west; no boarding house. H 87 Times.

WANTED—Seven-eight room apartment, approximately $650. Apartment Renting Co., Endicott 1277.

WANTED for Dec. 1, 5 rooms, 3 bedrooms, centrally located; $300 per month; short lease. Phone Bryant 0283.

ONE or two rooms with bath, including maid service, between 5th and 10th Sts., West; about $75-$85. Box 48, 228 West 42d.

WANTED, by small family, furnished elevator apartment in uptown section for short period. Z 2325 Times Annex.

KUBA LEASING ORGANIZATION—List your apartment immediately. 11 West 50th. Circle 7222.

THREE adults, refined; references; care for home absence party. C 530 Times.

THREE or four room apartment for four months. R 58 Times.

YOUNG WOMAN, two rooms, bath, 23d-96th; $60 monthly. C 524 Times.

Unfurnished.

WANTED immediately, 5 rooms, fireproof building, two master bedrooms, west side, between 80th-110th. Audubon 5532 (10A).

2 ROOMS, kitchenette; front; Gramercy Park, Greenwich Village. B 1228 Times Bronx.

MOVING, TRUCKING, STORAGE.

HAYES, packing and removal service; packers, shippers, household goods, treasures of art, &c.; specializing on European shipments; lift vans; through rates; skilled workmen; local and long distance moving by motor vans; storage; reasonable charges. 66 East 59th St., New York. Regent 7380.

AMERICAN STORAGE CO., 247 West 69th—Stores furniture, also moving, at lowest rates in city. Telephone Endicott 2137.

RETURN LOADS wanted to and from all points. Evergreen 8583. Brooklyn.

FURNISHED ROOMS.
East Side.

18TH, 348 EAST—Room, steam, electricity; 5 flights; gentlemen; private family; select house; call all week. Fitzpatrick.

27TH AND MADISON AV. (Hotel Madison)—Sunny outside rooms, private bath, $15; $17.50; rooms, running water, use of bath, $10.50-$14; quiet, homelike atmosphere; full hotel service; daily $2-$4.

27TH ST., 43 EAST—Newly decorated; suitable for 2 or 3. Feldman.

29TH, 29 EAST (MARTHA WASHINGTON)—500 ROOMS; FIREPROOF; A WOMAN'S HOTEL; ROOMS WITH RUNNING WATER, $14 TO $18 WEEKLY FOR ONE PERSON; $17.50 TO $21 WEEKLY FOR TWO; ROOMS WITH PRIVATE BATH, $21 WEEKLY FOR ONE, $24.50 AND UP WEEKLY FOR TWO.

30TH ST. (Lexington Av., Hotel Rutledge)—Women exclusively; newly decorated room, private bath, from $16 weekly; also room, use of bath, $12 weekly; restaurant, conveniences; big reduction for two persons.

30TH (146 Lexington)—Single rooms, for refined business people; running water; $8.50.

31ST ST., 106 EAST—Large sunny front room, neatly furnished, all improvements.

34TH (Park Av.)—Single, well furnished, reasonable; refined gentleman only. Ashland 6555.

34TH, 128 EAST—Large room, high-class apartment; references required. Seely.

36TH, 38 EAST—Large, attractive, newly decorated, private bath, alcove, private house.

36TH ST., 12 EAST—Large, attractive room, private bath; elevator.

FURNISHED ROOMS.
East Side.

37TH ST. (at 309 Lexington Av.)—Large furnished room, near bath; $12.50 week.

38TH, 15 EAST—Information as to vacancies, studios with bath, $75; small rooms, $35; furnished and unfurnish d; large, sunny furnished room; $65. Caledonia 2777.

39TH, 29 EAST.
Unusually attractive room; owner's home; references.

50TH, 36 EAST—In private residence, large studio room with bath, beautifully furnished; maid service; elevator; steam heat; $100 monthly.

55TH ST., 53 EAST.
Comfortable, single room, fine house; electricity.

58TH, 127 EAST—Large rooms; private bath; others; select house; references.

66TH (Park Av.)—Large room; steam; reference; gentlemen; exclusive. 3912 Plaza.

67TH, 433 EAST—Sunny, large room, kitchenette, steam, telephone; $11; select location.

92D, 30 EAST—Exclusive elegant room; all conveniences; private bath; reasonable.

93D ST. (at Madison Av.)—Hotel Ashton—Newly decorated, furnished rooms with use of bath, $12 weekly up; rooms with private bath, $15 weekly up; buses, surface cars, subway; full hotel service; restaurant.

94TH, 4 EAST (near 5th Av.)—Sunny room, bath; references. Lenox 6906.

97TH, EAST (Park Av., 1,261)—Apt. 2; two rooms, parlor and bedroom.

LEXINGTON AV., 865—Two rooms, attractively furnished, connecting bath; separately, together; business people preferred; all conveniences. Rhinelander 1410.

LEXINGTON AV., 344—Large front basement room adjoining bath, suitable for two.

"ALLERTON HOUSE."
Club residence for men; conveniently located, affording every comfort of home, with surroundings and service of the select club; rates $10 to $20 a week, for approved residents only.
45 EAST 56TH ST. 143 EAST 39TH ST.
22 EAST 38TH ST. 302 WEST 22D ST.

West Side.

4TH ST., 141 WEST.
(Just off Washington Square)—Have fine old house, like college fraternity house; will rent attractive room to refined young man; college man preferred. Spring 6663.

4TH, 305 WEST—Large room, kitchenette; parlor floor; steam heat, hot water, gas, electricity, fireplace; rent moderate. Arright.

16TH, 51 WEST—Charming single, double room; steam, electricity; excellent service; moderate.

23D, 326 WEST—For people who care, exceptional rooms. Seen after 4.

42D ST., 17 WEST (HOTEL ABERDEEN)—SPECIAL RATES TO PERMANENT GUESTS; SINGLE ROOMS WITH BATH, $16 PER WEEK; WITH HOT AND COLD RUNNING WATER, $12 PER WEEK; PARLOR, BEDROOM AND BATH, $30 PER WEEK.

42D, 322 WEST—Nicely furnished, running water in rooms; electricity; $4.50-$5.

43D ST., 255 WEST (HOTEL TIMES SQUARE)—NEW, 1,000 ROOM HOTEL; ROOMS WITH RUNNING WATER, RATES: ONE PERSON, $2; FOR TWO, $3; WITH CONNECTING BATH, $2.50 FOR ONE; ROOMS WITH PRIVATE BATH, $2.50 FOR ONE; $4 FOR TWO; NO HIGHER RATES; SPECIAL WEEKLY RATES; SEPARATE FLOOR FOR WOMEN.

43D ST., 127 WEST (HOTEL WOODSTOCK)—COMFORTABLE ROOMS WITH RUNNING WATER, $10 PER WEEK; DELICIOUS FLOOR; BATHS ON FLOOR; $14 WEEKLY.

43D—ST., 253 WEST (HOTEL TIMES SQUARE)—ROOMS WITH CONNECTING BATH ON WOMAN'S FLOOR, $15 WEEKLY.

47TH ST., 166 WEST—RALEIGH HALL. A RESIDENCE FOR WOMEN.
Attractively furnished rooms, with, without private bath or shower; club advantages and accommodations, with hotel service.
2 ROOMS $10 WEEKLY. 3 ROOMS $14 WEEKLY.

48TH, 46 WEST—Large, attractively furnished double room; gentlemen; $12. Bryant 7911.

53RD, 350 WEST, Apt. 5A—Desirable medium-sized front room; all conveniences; business woman; $15. Call Sundays and evenings.

55TH, 49 WEST—1 and 2 rooms, bath; gentlemen; references; $85. Service.

56TH ST., 347 WEST—Delightful large room, open fireplace, every convenience; meals optional; reference.

58TH (near 5th Av.)—Double or single, attractive, comfortable rooms. Telephone Plaza 2280.

63TH, NORTHEAST CORNER BROADWAY (HOTEL SIDNEY)—AN ULTRA-MODERN IMPROVEMENTS; HANDSOMELY FURNISHED; $2 PER DAY UP. SPECIAL WEEKLY RATES.

65TH, 10 WEST—Cleaan, light, running water; private; gentleman; $6; references. Freligh.

67TH, 50 WEST—Single, containing piano; home surroundings; $13. Endicott 9490.

68TH, 43 WEST—Newly decorated, large room, private bath, kitchenette privilege; electricity.

69TH, 14 WEST—FRONT BASEMENT, 2 ROOMS, PRIVATE BATH, COMPLETE, REAL KITCHEN, $20; DOUBLE FRONT ROOM, PRIVATE TILE BATH, $20.

69TH, 143 WEST—Nicely furnished bedroom, running water, gentleman; $10; one flight.

70TH—2,025 BROADWAY (REVERA).
Large front room, also single. Rooft.

70TH, 28 WEST—Large room, bath; twin beds; steam heat; business people.

70TH, 135 WEST—Attractive front parlor, bath; other rooms, bathe, single lavatory.

70TH (97 Central Park West)—Large attractive front room, also single. Singleton.

70TH, 227 WEST—Attractive, furnished, large front room, running water.

70TH, 209 WEST—Attractive double room; also 2 charming rooms, bath, kitchenette.

70TH, 141 WEST—Large, sunny room, private bath, newly decorated, well furnished.

71ST, 167 WEST—Beautiful, clean, sunny room, refined, for business lady; seeking real home; share kitchen. Endicott 5406.

71ST, 27 WEST—Newly furnished residence, large rooms, private bath, twin beds, continuous hot water; $16-$18-$20.

71ST, 118 WEST—Large front room, bath; suitable for two; $12.

71ST, 9 WEST—Just opened house, double front rooms, private baths; reasonable.

72D, 216 WEST—Front room, running water, day bed, adjoining bath; small room.

72D, 263 WEST—Kitchenette suite, private bath, electricity, twin beds; reference.

72D, 261 WEST—Front, sunny, single room in American home.

73D, 124 WEST—BEAUTIFUL LARGE ROOM AND BATH; EXQUISITELY FURNISHED; REASONABLE; BUSINESS PERSON.

73D, 55 WEST—Double room, kitchenette; back parlor, ready December; kitchenette, bath.

73D, 140 WEST—HANDSOMELY FURNISHED DOUBLE ROOMS, BATH, $10; SINGLE, $7 UP.

73D, 168 WEST—Handsomely furnished large room, steam heat; also single room.

73D, 108 WEST—Exceptionally large, handsomely furnished double room, private bath.

74TH, 158 WEST—DOUBLE ROOM, KITCHENETTE, $15; PRIVATE BATH, $18; SINGLE, $7.

74TH, 202 WEST (Apt. 40)—New artistic writer's apartment, 1 medium or two connecting; $10-$15. Endicott 3110.

74TH, 253 WEST—Cozy rooms, one with private bath; others suitable studio.

74TH (2,131 Broadway), Apt. 4C—Large studio room, beautifully furnished.

75TH, 327 WEST—Exceptionally furnished with, without bath, kitchenette; steam; refined home.

75TH, 325 WEST—Exclusive residence, room, private bath; twin beds, dressing room.

75TH, 116 WEST—Large room, private bath; also single; steam heat; gentlemen.

76TH, 112 WEST—Large, double rooms, baths, kitchenettes, $15 up.

75TH, 306 WEST—Attractive, single room, nicely furnished, steam heat.

76TH, 44 WEST—Large front room, suitable one or two gentlemen; all conveniences.

75TH, 48 WEST—Newly decorated and furnished; references required.

76TH, 325 WEST—Private residence, newly decorated, comfortable, double, single, skylight; reasonable.

76TH, 305 WEST—Attractively furnished, clean, warm, single room; refined house; $10.

76TH, 100 WEST—Very large, cheerful, front room, twin beds; conveniences. Brandt.

76TH, 60 WEST—Large outside room, twin beds, kitchen privileges; $15. Scott.

77TH, 12 WEST—First-class large double rooms; beautifully furnished; comfortable; kitchenettes.

77TH, 111 WEST—Attractive, large, sunny room; all conveniences; references, reasonable.

77TH, 108 WEST—Large beautifully furnished, private bath; others adjoining bath; select.

77TH, 153 WEST—Beautiful large room with piano, private bath.

76TH, 170 WEST—One or two rooms, hot and cold running water; private American family; $9 weekly. Manning.

78TH, 307 WEST—Attractive, large, sunny front room, twin beds, piano; elevator apartment; private adult family. Trafalgar 9536.

76TH (63 Riverside Drive)—Front studio, handsomely and artistically furnished; piano teaching.

79TH—Large, sunny, luxuriously furnished room, suitable for one or two, in high-class apartment. Endicott 7714.

79TH (393 West End)—Large and small rooms; steam, telephone, electricity; reasonable.

FURNISHED ROOMS.
West Side.

80TH, 128 WEST—Exceptionally desirable large room, private bath; piano, kitchenette; immaculate.

81ST ST. (AND COLUMBUS AV. (HOTEL ENDICOTT))—ROOMS FROM $2 PER DAY OR $12 PER WEEK; ROOMS WITH BATH FOR ONE PERSON, $2.50 PER DAY OR $15 WEEKLY FOR ONE PERSON; $3.50 PER DAY OR $21 WEEKLY FOR TWO PERSONS.

81ST ST., 128 WEST.
Two rooms, bath, kitchenette; all improvements.

82D, 28 WEST—Large, comfortable, warm rooms, kitchenettes, $10-$12; references. Owner.

82D, 118 WEST—Beautifully furnished room, newly decorated, adjoining bath, private house.

82D, WEST—Studio, also small rooms, for young ladies only. Trafalgar 2891.

82D, 128 WEST—Medium room, kitchenette, steam, $11; front single room, reasonable.

82D, 162 WEST—Elegant room; gentleman; $6; telephone; steam; 2d floor. Bergeret.

82D, 50 WEST—Large room, private bath, shower; strictly clean; kitchen privilege.

83D, 23 WEST—Double front housekeeping room, all improvements; clean, comfortable; reasonable.

83D, ST. (Riverside Drive)—Large, sunny room, private bath, with quiet adult family. Endicott 7596 after 4 P. M.

83D, 63 WEST—Large front room, private bath, kitchenette; all conveniences; reasonable.

83D, 1 WEST—Large, sunny room, overlooking Central Park; conveniences; reasonable. Dewyn.

83D, 310 WEST—Large, small rooms, parquet floors, running water; references; gentlemen.

83D, 316 WEST.
REASONABLE BACHELOR QUARTERS.

84TH, 49 WEST—Newly opened house, desirable, well-furnished, single and double rooms, private baths, telephone; every home comfort; refined neighborhood; very reasonable.

85TH, 19 WEST—One immense room, adjoining bath, magnificently furnished; exclusive house.

85th, 63 WEST—Large room, kitchenette, connecting bath; reasonable; business people; reference.

85TH, 330 WEST—Parlor and bedroom; 3 single beds; new furnishings. Childress.

87TH, 136 WEST—Large front room, dressing room; private residence; permanent.

86TH, 344 WEST (4W). Broadway Subway—Front parlor, with piano. Kierstead.

86TH, 7 WEST—Late "Diamond Jim" Brady's mansion; large and small rooms, also suites; suitable studios.

86TH, 317 WEST (near Drive and subway)—Elegant large and small rooms.

86TH, 202 WEST—Attractive single room; kitchen privileges; elevator. Kennedy.

87TH, 63 WEST—Large parlor, connecting bedroom near bath, piano, 3 large windows, southern exposure; 1 flight. Schuyler 9484. Young.

87TH, 355 WEST—Exceptionally large, attractive, cheerful rooms, with, without private bath.

87TH ST., 251 WEST (Apartment 75)—Attractive, airy double room; also single.

88TH, 25 WEST—Newly decorated residence; rooms, private or connecting bath, twin beds, steam heat. $12-$14-$18.

88TH, 323 WEST—Beautiful large room, kitchenette, bath adjoining; redecorated, artistic; $14.

88TH, 323 WEST—Single from room, warm and sunny; bath adjoining; $8.

89TH, 189 WEST—Gentleman; outside rooms; improvements; telephone; $6; reference. Inquire grocery store.

89TH, 17 WEST—Attractive medium room, also large front basement with bath.

90TH, 302 WEST—Desirable room; private house, private family; gentleman. Schuyler 8911.

91ST (Riverside Drive)—Large single room, $12; double room, twin beds, $16; shower bath; gentlemen only. Riverside 6497.

91ST, 108 WEST—Nicely furnished, private bath, kitchenette; $10; ladies preferred; references.

91ST, 252 WEST, Apt. 6—Large front suite, nicely furnished; elevator; reasonable.

92D, 61 WEST—Beautiful room, exceptionally clean, private bath, twin beds, abundant hot water; $12-$15; hall room.

92D, 214 WEST (Broadway)—Attractive, small single room, private lavatory, convenient; $8.

92D, WEST—Suite, two business women. Riverside 8631 or Murray Hill 4631.

94TH, 102 WEST—Parlor suite; 2 attractively furnished side rooms near bath; one flight up. Mathews, Riverside 10251.

94TH, 21 WEST—Beautiful large rooms with private bath, suitable for 3; reasonable.

94TH, 40 WEST—Large, sunny room, twin beds, private bath, kitchenette; reasonable.

95TH, 157 WEST—Beautifully furnished double room adjoining bath; kitchenette; telephone; reasonable.

95TH ST., 33 WEST.
Beautiful residence, large rooms, some private bath, unusual, home atmosphere; $15 up.

96TH ST., 10 WEST.
Comfortable single room; steam; unusual house.

97TH, 209 WEST—Small room; running water; $7; shower; elevator; gentleman. 4B.

97TH, 1 WEST (corner Central Park)—Elegant furnished front rooms, steam heat, running water; $8 up weekly.

97TH, 300 WEST—Comfortable front room, all improvements. Landlady, Krueger.

98TH, 316 WEST—Large double parlor, furnished, unfurnished; suitable for private party or business; weekly $18. Riverside 10022.

98TH, 316 WEST—Newly furnished double room, private bath; plenty of hot water; sunny. Riverside 10022.

98TH, WEST (subway)—Newly furnished room; elevator apartment; gentlemen. Phone Riverside 10051.

99TH, 206 WEST—Large front room, also single; kitchen privileges; elevator. Kennedy.

99TH—Furnished room, elegantly furnished apartment; private family; no other roomers; reference; $7 per week. Riverside 1642.

101ST, 311 WEST—EXCEPTIONALLY FURNISHED LARGE FRONT BASEMENT, PRIVATE BATH, SEPARATE KITCHEN.

101ST, 309 WEST—Large, outside; running water; also single; $6. Apt. 8.

101ST, 307 WEST—Attractively furnished double room; running water, elevator, every convenience; $18; also ideal single, $10; private family; references. Academy 2434.

101ST, 311 WEST—Living room, bedroom adjoining; private entrance; every convenience; couple or two ladies. Lyons, Academy 0980.

106TH, 238 WEST (Broadway)—Homelike, adjoining bath; elevator; meals optional. Apt. 42.

107TH, 308 WEST—LUXURIOUSLY FURNISHED DOUBLE ROOM, PRIVATE TILE BATH, REAL KITCHEN; ALSO SINGLE ROOM; REASONABLE.

107TH, 315 WEST—Well furnished, spacious front room; every convenience; private residence.

107TH, 249 WEST (Apt. 21)—Large, well-furnished; running water; $10.

108TH, 320 AND 328 WEST—DOUBLE ROOMS, PRIVATE BATH, REAL KITCHEN, KITCHENETTES; ALSO MEDIUM AND LARGE SIZE ROOMS; SPECIAL RATES.

108TH (Broadway)—Two beautiful, sunny, connecting; lavatory between; private family; one or two gentlemen. Slawson & Hobbs, 162 West 72d St.

108TH ST., 235 WEST (44)—Near Broadway, attractive room, adjoining bath; gentleman; $10.

108TH, 210 WEST, Apt. 61—Select, exclusive, quiet, warm; elevator; business people.

108TH, 318 WEST—Newly renovated, single, double, kitchenette, adjacent bath; $8 up.

109TH, 301 WEST (8C)—Beautiful, outside; suitable two business people; elevator; moderate.

111TH, 605 WEST, Apt. 62—Outside sunny room, refined home.

112TH, 542 WEST (8C)—Beautiful double room, adjoining bath; business couple; gentlemen.

112TH, 504 WEST—Beautiful large room, $11; room, private kitchen, $10; single room, $6; elevator. Alexander.

112TH, 508 WEST—Cozy $6 room, refined home, near bus, subway. Underwood.

113TH, 611 WEST, Apt. 62—Medium sunny front room; private family; gentleman.

113TH, 567 WEST—Attractive double rooms, kitchen privileges, Apt. 2E.

115TH, WEST—Light, comfortable single room; elevator; $8. Cathedral 6140. Apt. 6N.

115TH, 408 WEST—Large, warm, attractive room; $6.50 weekly. Cathedral 5086. Kirkpatrick.

118TH, 417 WEST—Exclusive neighborhood, overlooking park, campus and Manhattan; clean, homelike rooms; conveniences; reasonable rates. Apt. 41.

118TH, 414 WEST—Comfortable rooms, near Columbia; good exposure; $7.25-$8.25. Van Name.

118TH, 430 WEST (Apt. 61)—Light, pleasant room, next bath; call evenings.

118TH, 419 WEST (Apt. 41)—Single room, elevator; $6.

121ST, 537 WEST—Outside double room, exclusive use; adjoining kitchen; equipped for housekeeping; newly decorated; attractively furnished; $16.

121ST, 430 WEST (Apt. 63)—Outside, 3 windows, clean; comfortably furnished, kitchenette.

121ST, 420, WEST—Large front room, well furnished; $10-$11; references. (63.)

122D, 620 WEST—Large, attractive, quiet room; kitchen privilege, near Columbia, transportation facilities. Good. Apt. 63.

122D, 416 WEST (4)—Large, warm room; two windows; facing park; kitchen privilege; comfortable, for two; $13-$14.

FURNISHED ROOMS.
West Side.

124TH, 607 WEST—2 beautiful chambers, all conveniences; no other rooms. Mrs. Schwartz.

134TH, 522 WEST—Pleasant room, all improvements, clean, quiet; $6. Evenings. Bornheimer.

137TH, 620 WEST, Apt. 43—Sunny room; private family; breakfast; Japanese preferred.

137TH, 602 WEST (Apt. 44)—Homelike, comfortable street room, suitable for two.

139TH, 571 WEST (Apt. 22)—Beautiful large room, adjoining bath, private family.

140TH, 603 WEST, Apt. 3—Beautiful large room; instantaneous hot water; reasonable, between Broadway and Drive; telephone.

141ST, 611 WEST (Apt. 5C)—Attractive room for 1 or 2, in modern apartment; reasonable. Bradhurst 7497.

141ST, 611 WEST—Attractive parlor, modern conveniences, homelike refinement; private phone. Blandon.

143D, 561 WEST (Broadway), Apartment 31—Accommodate two, three; attractive living room, two bedrooms, lavatory, kitchenette, shower; all sunny.

143D, 540 WEST—Newly decorated, elevator, single or double; $6-$10. Apartment 4.

144TH, 540 WEST (near Broadway)—Two beautiful front rooms, also double front and single rooms; kitchen privileges; reasonable telephone. Edgecombe 2275. Baker. Apt. 3.

156TH, 570 WEST (Broadway)—Handsomely furnished large room; elevator; kitchen privileges; no other roomers; Apt. 62. Billings 1770.

156TH, 549 WEST—Attractive small studio room; steam heat; modern; independent; $6. Allen.

161ST, 56 Fort Washington Av.)—Large, homelike, outside room, conveniences. Apt. 62.

162D, 429 WEST—Large sunny room, kitchenette; private house; references. Washington Heights, 2,306.

166TH, 600 WEST (Broadway)—Handsome front room, next bath; gentleman; elevator. 31.

178TH, 718 WEST—Large, sunny; elevator; private family; reasonable. House, Apt. 63.

180

SITUATIONS WANTED—Male.

CHAUFFEUR-MECHANIC, seeking steady position with private family, having 14 years' experience driving and repairing high-class automobiles; neat, reliable, willing; excellent references from past employers verifying above; desires city, country position. William, Telephone Spring 5758.

CHAUFFEUR, competent, courteous, reliable, with 10 years' experience driving high-grade cars; putting my car up for the Winter; highly recommend him to any one requiring an efficient chauffeur. Telephone Trafalgar 9371.

CHAUFFEURS—We have several unemployed members with first-class private references desiring positions. Professional Chauffeurs' Club of America, 10 West 50th. Columbus 8422.

CHAUFFEUR-MECHANIC, English, married, one child, girl, 8, desires position country; highest references, ability and character. Dinham, 3094th St., Brooklyn. Phone South 5679J.

CHAUFFEUR—Laying up car, employer wishes to place perfect gentleman, excellent mechanic, careful driver; an unusual man; with us 4 years. Lawrence Levy, 129 5th Av., Ashland 7905.

CHAUFFEUR—Gentleman going to Europe would like to place his chauffeur, good, careful driver; Call Mr. Gross, Murray Hill 9680, or Muldowney, Trafalgar 7630.

CHAUFFEUR—Lady disposing of car wishes to place chauffeur who has been in her employ several years, and whom she can highly recommend. Telephone Riverside 8063.

CHAUFFEUR, mechanic, Japanese, professional, with excellent references; handy man; city or country. Minashi, 230 East 57th St. Plaza 6752.

CHAUFFEURS—High-class private chauffeurs supplied free. Society of Professional Automobile Engineers, 153-159 West 64th. Trafalgar 6184-6185.

CHAUFFEUR, 15 years' experience on high-grade cars, 7 years in one position; $40 per week. John Killeen, 3,003 Briggs Av., Bronx. Kelley 1306.

CHEF, Japanese, wants position in private family; references. Write M. Ito, 323 West 108th.

CLERICAL position wanted; bookkeeper, correspondent; follow up sales; formerly in business for self; many years' experience; references; salary moderate. 17 N. Y. Times Brooklyn Branch.

COOK, butler, valet (fancy), steady or visiting, exceptional ability, economical, dependable, confidential; full charge; family, bachelors. Phone Columbus 2790.

COOK (A1), Japanese (44), very capable, steady and reliable, year's experience, has 7 years' references to distance objections-able. Hays, 165 East 49th. Plaza 6175.

COOK and houseman, Chinese, wishes position. John, 186 Washington St., Brooklyn.

COOK, Viennese, 20 years' experience; no housework. Box 20, 577 East 163d.

COST ACCOUNTANT, capable installing workable system; highest grade credentials. A 847 Times.

COUPLE, gardener, caretaker, married, no family, first-class references; first-class references. wishes position gentleman's place. Address 213 East 72d.

COUPLE—Chauffeur, useful garden; wife excellent cook; both neat, competent, reliable; best references. 2256 Webster Av., Bronx.

COUPLE desire position anywhere as caretakers; wife good housekeeper; man experienced painter, Barker 78 West 94th St.

CREDIT MAN and office manager; 30 years' experience; thoroughly competent; own business experience. A. 1166 Times Harlem.

CREDIT MAN, 30, capable executive, executional correspondent; seeks connection. C 516 Times.

CREDIT and collection manager's assistant, knowledge accounting; salary secondary. Mint, 1 Canal 3328.

DRAFTSMAN, mechanical engineer; shop experience; moderate salary. H 133 Times.

DRUG CLERK, junior, experienced, wishes position for Tuesday, Thursday and Saturday. Rabinowitz, 1,431 24 Av.

ENGINEER, graduate of college and mining engineering, with 5 years' experience in petroleum and anthracite fields, wishes suitable employment; age 35; city location reason for change. A 856 Times.

ESTIMATOR—Building graduate engineer, 8 years' construction work; also building contractor, office, field and estimating. C 502 Times.

EXECUTIVE ASSISTANT.

Young man, 27, now holding responsible position with bank, desires to become an active job as assistant to President or other executive of a sound and growing industrial company; thorough training in financing and credits; sound knowledge of accounting, production methods and marketing; available upon reasonable notice; salary $5,000-$8,000. Z 2270 Times Uptown.

EXECUTIVE'S or assistant to busy executive, real estate, manufacturing; college-trained accountant; 26; three years' office manager large plant; at present charge group houses; available at once; salary open. F., 3,136 Hughes Av., Bronx. Fordham 4602.

EXECUTIVE, salesman, representative; construction matters, allied materials; would travel. H 101 Times.

FOREMAN, mechanical, 20 years machinist, good shop-man; systematizer. M 867 Times Downtown.

GARDENER, superintendent, Scotch, married; wishes situation; 20 years last position; qualified in all branches; references. Fair weather, Bernardsville, N. J.

HOTEL CLERK desires position as assistant clerk. D 245 Times.

HOTEL MAN desires position as assistant steward, similar activities. D 244 Times.

HOUSEWORK

Japanese cook-butler, general; small family; best references. Yo, 84 West 65th St.

JAPANESE CHEF desires position as chef in hotel, club, institution; best references. Oku, 225 East 58th.

JAPANESE, reliable, long experienced, cook or general work; capable; references. A 844 Times.

JAPANESE CHEF wishes position in private family; no other work accepted; good references. Nemi, 225 East 58th.

JAPANESE—Long experienced general housework, cook; city or country; prefer country; honest and sober. Sonod 34 E. 58th.

JAPANESE, reliable, morning and evening housework; sleep in. G 436 Times.

JAPANESE students wants part time work, 7 P. M. to 12. H 84 Times.

JUNIOR EXECUTIVE, Christian, excellent training, education and address, desires position sales or office manager's assistant. 14 N. Y. Times Brooklyn Branch.

LAW trained man; 10 years' experience, wants connection with young lawyer, business connections; highest references. D 243 Times.

MAN AND WIFE used to farm work, also gardening, not long arrived from Guernsey; willing to take great care of gentleman's estate; would prefer constant work; family 3 boys, one 13 years, others under. Write J. Dumaresq, 129 Rebecca Av., Pleasantville, N. Y.

MAN, 29, to learn import business; four years abroad, knows French, Turkish; intimate knowledge Orient; Turkey; formerly American Chamber Commerce abroad; business experience; college, university education. A 846 Times.

MAN, 40, Christian, live wire; good education desires any good, clean, honest position anywhere offering future; initial salary unimportant. R 744 Times Downtown.

MAN, 29, executive, salesman, knowledge mechanics, drafting, office routine. D 210 Times.

MAN wishes position, any kind; good references. Barney Janovsky, 1,386 Av. A.

MANAGER, restaurant, cafeteria, club; experienced; desires steady position; city or out of town; best references. C 405 Times.

MANAGER, restaurant; A1 references; city or country. A 128 Times.

MASSEUR will keep you physically fit; gentlemen; colored. Adams, 1709. Harlem 2642.

OFFICE MANAGER-SECRETARY; commercial graduate; 37; married; five years' office experience; three years' public accounting; just resigned out-of-town position, A1 firm to return to New York; best fitted to act as office manager and secretary to wealthy executive requiring a strictly honest, confidential and dependable man to handle personal securities and investments in conjunction with his office manager's duties; working knowledge of accounting, foreign languages; can be heavily bonded; no stenography; best references; minimum salary $50 per week. P 406 Times.

PLANT EXECUTIVE; technical training, production expert, in foundry and machine shop practice open for permanent connection; would consider giving temporary assistance to present management. C 511 Times.

PORTER—Man, married, wishes position; willing to work. Write Julius Chance, 4,426 Carpenter Av., Bronx, care of Jones.

PRODUCTION MAN, one who can get results; machine shop experience; credentials. A 845 Times.

REAL ESTATE EXECUTIVE,

age 30, college graduate, 6 years in real estate business for himself, thoroughly acquainted with management and renting business and apartments property), seeks position with corporation, estate or chain store organization. H 110 Times.

RADIO DISTRIBUTER, salesman, live wire, desires association with reputable, progressive organization. 135 Times Downtown.

SALESMAN, aggressive young man, several years' business experience; references. N 425 Times.

SALES STATISTICIAN—EXECUTIVE.

Capable of installing complete sales statistical and research department on supervising existing one. Address Statistician, 308 Per Building, 36 West 44th St., New York.

SALESMAN, better class haberdashery, capable window dresser, knowledge buying. B 226 Times.

SALESMAN, aggressive, successful selling record, desires reliable connection. A 1109 Times Harlem.

SALESMAN, 32, desires position Saturday or evenings; good appearance and education. R 746 Times Downtown.

SALESMAN, 30, seeks suitable staple or specialty; drawing. A 1110 Times Harlem.

SALESMAN, traveling South, desires side line of cotton goods. S 99 Times.

SITUATIONS WANTED—Male.

SALESMAN.

Christian, ability, character and personality; 15 years' experience in sales, advertising, management, purchases, now employed, seeks good staple line; highest references; salary and commission. R 706 Times Downtown.

SALESMAN or sales manager, high-grade man, 15 years' successful selling record, desires to make new connections; service available immediately; has traveled Middle West territory, knows dry goods trade, meet jobbing and retail, thoroughly experienced, notion, sanitary goods and dress trimming line. B 92 N. Y. Times Brooklyn Branch.

SALESMAN with own car, familiar with Long Island, bank references, is desirous of making a permanent connection with reliable concern, having an established trade in this territory; salary or commission. E. R., Box 46, Long Island City.

SALESMAN (36), with sales ability, five years last concern; capable of producing results for established firm marketing meritorious line; drawing account. D 189 Times.

SALESMAN, 25, single, 6 years' selling experience last concern; city, road; following cutting-up trade. C 516 Times.

SALESMAN, gentleman, 35, with mechanical engineering experience; best of reference. M 871 Times Downtown.

SECRETARY-EXECUTIVE, 40, single, brains, tact, personality, broad experience, traveled, languages, accounting, typewriting; exceptional references. H 90 Times.

SECRETARY-STENOGRAPHER; efficient; excellent training; experienced; capable handling office. D 218 Times.

SHIPPING CLERK, year's experience with full charge of department. C 506 Times.

SPECIALTY SALES MANAGER AVAILABLE

FOR A MANUFACTURER.

Interested in building his 1925 sales to a new high level.

I have an interesting story: 20 years old, with a fine record of accomplishment as sales manager with two large national advertisers in the grocery specialty field; limitations of present prospects make me available for an immediate connection with the right house, where any reasonable proposition as to salary, based on contingency and increase when earned, will be considered, as the opportunity is of more vital interest than the immediate salary. Full information of past experience and background will be furnished to interested parties upon receipt of letter addressed to A 118 Times.

STENOGRAPHER-SECRETARY, 28, educated, thoroughly experienced, neat appearance, personality. C 461 Times.

STENOGRAPHER, 5 years' experience; thorough knowledge office routine; conscientious. $25. Canal 6440.

STENOGRAPHER-SECRETARY, 40, active, 20 years' experience details, executive, credentials. N 967 Times Downtown.

STENOGRAPHER - CORRESPONDENT, 25, excellent detail knowledge. L. Allwell, 139 2d Av., city.

SUPERINTENDENT, office building; American; reliable mechanic; executive ability; ten years' experience building management; excellent references. C 484 Times.

SUPERINTENDENT - JANITOR, 25, first-class, make all repairs, wishes high-class small-apartment. B 1175 Times Harlem.

TIMEKEEPER, experienced payrolls, general records, factory, wishes steady position. D 227 Times.

VALET—Young man wants position as valet. D 220 Times.

YOUNG MAN, 23, analytic mind, administrative ability, pleasing personality; can get (and hold) the confidence and cooperation of his associates; manufacturing and retail experience; highest grade credentials; position must be worth at least $3,000; consider less at beginning; Mr. Busy Executive, I am the right-hand man you are looking for. H 130 Times.

YOUNG MAN, Christian, 26 years old, desires connection with cotton goods concern; has held important executive positions and understands matters and systems pertaining to converting and distributing of merchandise; excellent record and education; salary about $3,000 per year. 15 N. Y. Times Brooklyn Branch.

YOUNG MAN, 21, recent college graduate, permanent position, preferably advertising or mail order; some experience, also knowledge of accounting; willing to travel or position out of town or abroad. Apt. 6B, 200 West 107th St.

YOUNG MAN, 28, INTELLIGENT, EXPERIENCED OFFICE WORK, STENOGRAPHY, SELLING, DESIRES POSITION WITH CHANCE & ADVANCEMENT. A 393 TIMES.

YOUNG MAN, 24, public and business school education, wants position as runner or shipping room assistant; some experience; salary $20 per week. Michael Santosperito, 3,384 Fulton St., Brooklyn.

YOUNG MAN, 31, married, clean cut with steamship, railroad, traffic experience, understands confidential investigation, accounting, bookkeeping, wishes position. E 759 Times Downtown.

YOUNG MAN, 21, several years' experience insurance broker's office, seeks position with future; salary no object; best references. Milford Simon, 71,201 Avenue K, Brooklyn.

YOUNG MAN, 22, good personal appearance, high school education, with five years of diversified expert nce, including outside selling, desires position with a progressive concern. Box 126, 219 7th Av.

YOUNG MAN, 20, ambitious, willing, seeks permanent connection with concern offering advancement; moderate salary. M 564 Times Downtown.

YOUNG MAN, 27, married, experienced office worker, payroll, desires position; references. Taylor, 388 St. Mark's Av., Brooklyn.

YOUNG MAN, intelligent, industrious, desires connection where practical experience, executive ability and work mean success. C 497 Times.

YOUNG MAN desires position with progressive textile firm; 3 years' office experience; excellent recommendation. A 1111 Times Harlem.

YOUNG MAN, 27, experienced office worker, correspondence, figures, typewriting, table work; opportunity; make offer. M 876 Times Downtown.

YOUNG MAN, 26, good education, 6 years' clerical and business experience, desires any kind position. P 497 Times.

YOUNG MAN, 26, intelligent, seeks employment advancement. Gold, 1,619 Bathgate Av., Bronx.

YOUNG MAN, experienced clerical worker, wishes position. Morris Scarpinato, 806 East 239th St.

YOUNG MAN, 23, college graduate, year business experience, desires position with definite future. 126 Times.

YOUNG MAN, 23, experienced woolens, silks, desires position with mercantile concern. D 212 Times.

YOUNG MAN, 23, wishes position with advancement; six years' business experience; references. R 113 Times.

YOUNG MAN, 20, desires work evenings, 6 to 10; 16 years' clerical experience. R 751 Times Downtown.

YOUNG MAN, 22, university education, desires legitimate position. H 53 Times.

YOUNG MAN, 20, desires position evenings, references; city or suburbs. H 77 Times.

YOUNG MAN, student, desires work after 3 P. M.; best references. R 67 Times.

YOUNG MAN, 27, wishes position with reliable firm. O'Connor, 210 West 103d.

YOUNG MAN, 19, Commercial High graduate, book keeper and typist. H 118 Times.

YOUNG MAN, 17, desires position to travel; do anything. H 105 Times.

YOUNG MAN (24) wishes traveling with salesman on road. H 109 Times.

YOUNG, progressive merchant, broad experience, understands advertising, pleasant personality, desires opportunity demonstrate ability; salary secondary. H 122 Times.

EAGER AND WILLING TO WORK.

Christian 30 years, college training, 10 years' business experience, 4 years export office manager, full knowledge Spanish, wishes connection with responsible firm; salary $50. M 849 Times Downtown.

COLUMBIA COLLEGE STUDENT,

son of minister, anxiously seeks employment as afternoon and evening office routine; his career. Henry Hansen, 9 Hudson St., Hackensack, N. J.

YALE UNIVERSITY MAN, 1924, RECENTLY RETURNED FROM EUROPE, DESIRES POSITION IN SALES CAPACITY WITH SUCCESSFUL FIRM. C 626 TIMES.

ENGLISH COUPLE, experienced butler, cook, for South. Phone Circle 6466.

Employment Agencies.

JAPANESE Agency—Experienced cooks, butlers, chauffeurs, couples. 100 West 49th. Bryant 7787.

FEMALE HELP WANTED.

BEAUTY PARLOR MANAGER for large department store; executive ability and knowledge of all branches of the work necessary. Apply Frenkel & Smith, 231 4th Av.

BILLING CLERKS to operate Remington machine; must be good at figures; steady position; state experience; salary at start $23. Box V 660 Times Downtown.

BOOKKEEPER, experienced with double entry books; some executive ability preferred; write stating age, salary, experience and references. Box 287, 1,186 Fulton St., Brooklyn.

BOOKKEEPER, EXPERIENCED, PART TIME. ANDERSON, 287 WEST 126TH.

BUYER.

Capable woman to buy for infants' and junior departments; only thoroughly experienced buyer with proven record considered. S 849 Times Annex.

FEMALE HELP WANTED.

BUYER.

Middle aged woman to buy for jewelry and silverware department; a large eastern store; good opportunity for a real merchant and producer. Z 2215 Times Annex.

CASHIERS.

GIMBEL BROTHERS, INC.,
33D ST. AND BROADWAY.

REQUIRE EXPERIENCED MAIN OFFICE CASHIERS; DEPARTMENT STORE EXPERIENCE PREFERRED.

APPLY EMPLOYMENT OFFICE, 6TH FLOOR, 9 A. M. TO 5:30 P. M.

CASHIER, neat appearance, pleasing personality, high-class Broadway restaurant. Apply 1,686 Broadway.

CLERICAL.

R. H. MACY & CO., INC., HAVE VACANCIES FOR CLERICAL WORKERS IN SEVERAL DEPARTMENTS OF THE STORE; MUST HAVE PLAIN HANDWRITING AND BE GOOD AT FIGURES; HIGH SCHOOL GRADUATES PREFERRED. APPLY ANY TIME DURING THE DAY AT EMPLOYMENT OFFICE, FIRST BALCONY, 34TH ST. ENTRANCE, NEW WEST BUILDING.

CLERKS—Subscription department of established trade paper desires experienced clerks; give experience and salary; permanent position. R 971 Times.

COOK, care lower floor, four in family, woman who prefers good home to high wages; $60. Clark, Maple Drive, Great Neck, N. Y.

COPYIST, experienced on inkseal dresses. Apply 133 West 21st St., 8th floor.

DESIGNER; only those experienced on fit hats apply. Fit-Rite Hat Co., Inc., 23 West 38th St.

DICTAPHONE OPERATOR, by Long Island City firm, Bridge Plaza; prite, stating age, experience and salary desired. N. Y., Box 48, Long Island City.

DRAPER AND FITTER, THOROUGHLY EXPERIENCED; GOOD STEADY WORK; MAKING. CALL AFTER 9 A. M., VORZIMER, 250 WEST 26TH.

ELLIOTT-FISHER OPERATOR — Large insurance office has opening Elliott-Fisher operator; high school graduate preferred; experience preferred. Call 45 John St., 8th floor.

FITTER AND ALTERATION WOMAN, experienced for high-class gown shop; only those with thorough experience in fitting need apply; good salary; steady position. Call all week, Cell Gown Shop, 2,411 Broadway.

GENERAL HOUSEWORKER, white, 4-room apartment, West 57th St.; stay out; must be good cook and efficient worker; references required; good wages for right party; state religion. A 354 Times.

GIRLS, 17 to 21, grammar school graduates, no experience necessary, to be trained for permanent positon as

AUTOMATIC AND TELEPHONE

TELEGRAPH OPERATORS.

We pay you during short training period. Immediate increase and rapid advancement in salary and position after qualifying. MORSE OPERATING also taught. Call for interview. Size operators actually at work. Apply all week. Room 1,702-24 Walker St., near Canal St. and Broadway.

GIRL, general, very competent; occasional responsibility, of two schoolchildren; go to d or white. Apply 22 West 9th St. Mrs. Holden.

GIRL for light chamberwork and waiting; one in family; private house; city; references required. 7 East 93d.

GIRL for general housework, from 9 to 5 daily, exc pt Sundays; $15 per week; references. 36 West 57th.

GIRL, colored, generally useful in silk underwear factory. Levens Co., 159 Madison Av.

GIRL, white, general housework; family of three. Boulevard 6346. Forest Hills, L. I.

GOVERNESS, French or English, for 3½ year-old girl; knowledge of diet and physical training; best references. Hannan, 17 W. 57th St. Circle 3471, 7 to 9 P. M.

GOVERNESS, experienced, good reference, for 2 children, aged 8 and 5. Z 2309 Times Annex.

HAND SEWER, one experienced on hand and machine novelties; inquire of Miss Clarke; charge; references. Edward E. Kahn Co., 291 Adams St., Brooklyn.

HOUSEWORKER for business people, child, 10 years; good home, plain cooking. Phone Fitzroy 4580.

HOUSEWORKER, white, competent woman; two adults, apartment, small laundry; references. Plaza 0681.

HOUSEWORKER, white, experienced; references; Bohemian preferred. Call Thursday between 2 and 4, 206 West 80th. Apt. 1-W.

HOUSEWORKER, white, small family. Call Thursday, Apt. 80, 57 West 76th.

HOUSEWORKER, general, plain cooking, no laundry. 225 West 110th St., Apt. 2.

HOUSEWORK, general, 2 in family. C. Bound, 1,245 Madison Av. Lenox 4189.

LAUNDRESS to assist light chamberwork, part of week; private family; private house; city; references required. 7 East 93d.

MAID—Lady leaving soon for Florida wishes to engage refined maid, middle-aged woman, experienced and good sewer necessary; references. Call 1-3 P. M., 25 West 45th St., Room 1201.

MILLINERY DESIGNER

wanted by large Philadelphia trimmed hat manufacturer specializing on 36 to 38 hats; must have had long experience with first-class hat manufacturers on this type merchandise; wonderful opportunity for the right person. Apply in person at our New York office, 14th floor, Textile Bldg., 295 5th Av., between 11 and 12, Thursday, Nov. 20. Kohn, Adler & Co.

MODELS, TALL, ATTRACTIVE, FOR DRESSES, SIZE 16 OR 18. EMPRESS HAT CO., 105 MADISON AV., 10TH FLOOR.

MODEL, EXPERIENCED, HIGH-GRADE COATS; STEADY; SALARY NO OBJECT. WASSERMAN, SALZBERG & LESTO, 256 WEST 36TH.

MODEL, size 16, 5 feet 8 inches tall; refined young lady; good references; for high-class fur showroom. Architect, 31 West 27th.

MODELS, SIZE 16, TALL, FOR HIGH-CLASS DRESSES. M. LEVY, 226 WEST 37TH.

MOTHER'S HELPER, 2 children; excellent home. Terrence, 317 West 90th, Apt. 3.

NURSES, graduates, registered in New York, for general day or night duty, maintenance. Apply Superintendent of Nurses, Jewish Hospital, St. Mark's and Chanson Avs., Bklyn.

NURSE, experienced, take complete charge of baby 1 year old; permanent position; residence in Pelham. Call Room 1,806, 270 Madison Av. Telephone 6266.

NURSE, infants; experienced; sleep out; references. Call mornings, Pelg. 260 West 103d. Phone Riverside 10421.

NURSE, registered, clerical and part-time experience. Apply 46 West 76th.

NURSE who can typewrite for physician's office. 30 East 92d.

NURSE, experienced, baby; year-old child. 45 West 81st, Apt. 1B, mornings.

NURSE who can run typewrite for doctor's office. Dr. Galambos, 30 East 92d.

PHYSICIAN'S CLERK and nurse; busy practice; refined and experienced young lady; excellent opportunity; state age, experience and salary desired. R 50 Times.

SALESLADY, experienced, wanted, of good type, for fig. specialty shop; coats, suits, dresses; highest salary and commission; permanent position with advancement assured to those who qualify. Apply at The Fashion Shop, 10 Main St., Yonkers. Ask for Jacob Williamson.

SALESLADIES.

AVEDON, 448 5TH AV.,

have vacancies in hat and novelty department; excellent opportunity for capable, experienced salespersons; full or part time.

SALESLADIES, thoroughly experienced in selling hosiery, gloves, underwear, &c.; call after 1. Phoenix Women's Shops, 107 West 45d.

SALESLADY in retail dry goods store. Call 9-12 A. M., 1,378 5th Av.

SALESWOMEN.

ARNOLD CONSTABLE & CO.,
40TH ST. AND 5TH AV.,

will accept applications from exceptional sales persons for all departments. For part time 11-5:30.

Apply Personnel Bureau, Fourth Floor.

SALESWOMEN, competent, for cloaks and suits; good salary and commission to those who qualify. S 1366 Times Annex.

FEMALE HELP WANTED.

SALESWOMEN.

B. ALTMAN & CO.,
57TH AV. AND 34TH ST.,

HAVE POSITIONS OPEN FOR SALESWOMEN OF GOOD APPEARANCE WHO ARE QUALIFIED TO SELL THE BETTER CLASS OF MERCHANDISE IN THE

SHOE,
GLOVE,
CAMERA,
HOSIERY,
NOVELTY,
JEWELRY,
TRIMMING,
UMBRELLA,
SILVERWARE,
MEN'S GLOVE,
STATIONERY,
HANDKERCHIEF,
LEATH'R GOODS,
WOMEN'S UNDERWEAR,
TOILET ARTICLE
AND
ART NEEDLECRAFT
DEPARTMENTS.

PREVIOUS EXPERIENCE NOT ESSENTIAL.

APPLY AT 34TH ST. EMPLOYES' ENTRANCE.

SALESWOMEN.

R. H. MACY & CO., INC., HAVE VACANCIES FOR BETTER TYPE OF SALESWOMEN IN THE FOLLOWING DEPARTMENTS:

NOVELTY JEWELRY,
GLOVES,
KNIT UNDERWEAR,
HOSIERY,
HANDKERCHIEFS,
DR'GS & TOILET ARTICLES,
ARTISTS' MATERIALS,
TOYS,
CANDY,
SODA FOUNTAIN,
DELICATESSEN.

THERE ARE ALSO PART-TIME SELLING POSITIONS IN THE VARIOUS DEPARTMENTS FROM 10:45 A. M. UNTIL 4:30 P. M.

APPLY ANY TIME DURING THE DAY AT EMPLOYMENT OFFICE, FIRST BALCONY, 34TH ST. ENTRANCE, NEW WEST BUILDING.

SALESWOMEN,

GIMBEL BROTHERS, INC.,
33D ST. AND BROADWAY.

EXCELLENT OPPORTUNITY FOR THOROUGHLY EXPERIENCED SALESWOMEN IN THE FOLLOWING DEPARTMENTS:

GOLD PLATED, NOVELTY JEWELRY,
WATCHES,
SILVERWARE,
FURS,
ART NEEDLEWORK,
LAMPS,
MEN'S FURNISHINGS,
RIBBONS,
GLOVES,
BOOKS.

THESE POSITIONS ARE PERMANENT AND TO EFFICIENT SALESWOMEN.

APPLY EMPLOYMENT OFFICE, 6TH FLOOR, 9 A. M. TO 5:30 P. M.

SECRETARY-STENOGRAPHER — Refined, intelligent young woman to act as secretary-stenographer to busy sales manager; must have work at least 3 years, experience, education, religion, salary desired. B 91 N. Y. Times Brooklyn Branch.

SECRETARY AND STENOGRAPHER.

Young lady, must be thoroughly efficient, have executive ability and be rapid stenographer and typist; state experience, salary and give telephone number. R 62 Times.

STENOGRAPHER and touch typist. Apply by letter or call with written application, stating experience, salary desired and what other office work you can assist at. A. Simonson, 54 West 57th St.

STENOGRAPHER AND SECRETARY.

Young lady, must be thoroughly efficient, have executive ability and be rapid stenographer and typist; state experience, salary and give telephone number. R 53 Times.

STENOGRAPHER, builder's office, knowledge of bookkeeping and general office work; no objection to beginners if high school graduate; state age and salary expected. R 114 Times.

STENOGRAPHER; must have long experience, have good education, be accurate and rapid. Reply, giving phone number, qualifications, also names of references. H 125 Times.

STENOGRAPHER, English, with knowledge of Spanish. Apply in handwriting, giving references, experience and salary desired. V 286 Times.

STENOGRAPHER, expert, one familiar publishing and printing business preferred; $30 to start. Tavern Topics Press, Jackson and 2d Avs., Long Island City.

STENOGRAPHER, with knowledge of bookkeeping and credits, to take charge of collections and advertisements; must be experienced; references. R 50 Times.

STENOGRAPHER, experienced, can take English and French dictation. Call 911 Broadway.

STENOGRAPHER, beginner; must be neat in appearance and penmanship; write in detail. E 760 Times Downtown.

STENOGRAPHER, experienced, wanted; full details first letter, salary, age. D 249 Times.

STENOGRAPHER and filing clerk by forwarding house; write experience and wages expected. S. Gilbert, 24 State St., city.

STENOGRAPHER, $20; Broadway, near 66th St. Phone Telsey, 9430.

STENOGRAPHER, experienced; liberal salary. Apply 43 West 27th, Room 606.

STENOGRAPHER, state telpho e number, age and salary desired. R 96 Times.

STOCK RECORD CLERK in woolen house; reply in own handwriting; state salary expected, age and other qualifications. R 46 Times.

SWITCHBOARD OPERATOR, experienced; for an apartment house; hours 2-8. Apply Room 810, 565 5th Av.

TEA ROOM WAITRESSES

and saleswoman for catering department; well-bred, experienced young woman only. Circle 3559.

TYPIST with knowledge of stenography, thorough tabulating experience essential. Write "Accountant," Box 467, Realservice, 15 East 40th.

TYPIST, first class, knowledge stenography and airsilk; salary $20-$22.50. Call Bernard Judas Co., 31 Bridge St. (near Custom House).

WOMEN 25 to 45, grammar school graduates, no experience necessary, to receive telegrams over telephone; we pay you during short training period; immediate increase and rapid advancement in salary after qualifying; night hours. Apply Room 1702, 24 Walker St., near Canal St. and Broadway.

WOMAN to fill position in country, taking care of boy, 11 years old, recuperating from illness; must be of good disposition and understand children. Phone Chelsea 1255, for appointment.

WOMAN, 25-40, order department established publishing house (no clerical work); substantial remuneration to right person; give telephone. T. X., Box 79, Grand Central Post Office.

YOUNG GIRLS, refined, to act as ushers in high-class theatre. Apply between 11 and 12, Wednesday and Thursday, Colleum Theatre, 181st St. and Broadway.

YOUNG GIRLS white, of refinement and education as playmate and take care of girl of 6; must sleep in. Dr. M. Wender, 1,854 7th Av.

YOUNG LADIES, complete our outside selling force; special bath preparation, perfumes; salary, commission to those qualified; full, part time; also exceptional side district managers. Room 506, 366 Madison Av.

YOUNG LADIES, part or full time, sell hosiery to friends, &c.; excellent commission. Call Hollis Mills, 206 Broadway.

YOUNG LADY, filing, typing, general office work; also relieve switchboard operator; $18; state age, experience. Address Filing, 1008 Times Building.

YOUNG LADY, good personality; managerial ability; leasing department realty office; opportunity right party; salary. Endicott 2800 until noon.

YOUNG LADY, 18, for clerical work with a large concern; must be good at figures; salary to start $14; answer in own handwriting. F 240 Times Downtown.

YOUNG LADY as assistant in dental office. Write and state salary. Dr. Weisig, 189 West End Av.

YOUNG LADY

as cashier for restaurant. 423 Madison Av.

YOUNG WOMAN, about 35, willing to take position in Oregon to take charge of the training of three children under direction; an unusual opportunity for one positively interested in children. E 2231 Times Annex.

YOUNG WOMAN, white, with best of references to care for little girl of 8 who goes to school; residence in East Orange. E 2216 Times Annex.

YOUNG WOMAN, 16-20, neater, newspaper clipping bureau, some high school training; $18; advancement. W 76 Times Downtown.

FEMALE HELP WANTED.

YOUNG WOMEN.

Clever, young women, well-educated, resourceful and aggressive, to introduce a educational plan; salary while training, then commission; possibility anywhere from $40 to $75 a week; those families with social work particularly adapted. C. W. Shoer, 44 East 23d St., New York.

YOUNG WOMEN to take up nursing; $50 month, board and laundry while learning. Liberty Hospital, St. Louis, Mo.

WANTED.

GENERAL HOUSEWORKER; MUST BE GOOD COOK AND HAVE FIRST-CLASS REFERENCES.

CALL SCHUYLER 7235 BETWEEN 9 AND 10:30 A. M.

WANTED, young lady of refinement, between 25 and 30, for real estate office, familiar with operation of switchboard; favorable consideration given one having knowledge of typewriting and stenography; state fully present employment, experience and religion; salary to start $25. D 198 Times.

SOLICIT pupils for language course; refined appearance; commission only. W. 5,525 Broadway.

Employment Agencies.

BROADWAY EMPLOYMENT AGENCY,
1 Maiden Lane, 174 Broadway.

Catering to the refined business girl.

Steno. (Personality), age 28, uptown	$30
Steno., high-class dress house	$35
Steno., law school grad., beginner	$20
Steno., textiles, age 23, uptown	$25
Steno., publishing, good advancement	$25
Typists, high school grads., beginners	$18
Typist-Clerk (150th St. & B'way)	$20
Typist, long carriage, insourance	$25
Typist, policy writer, insurance	$18
Typist (Sten.-Wash.); reinsurance	$25
Typist, expr. (Columbus Circle)	$22
Dictaphone Oprs., 3 good openings	$25
Clerks: Beginner, 1 yr. college, $22; H. S. grads., $18; grammar school, $15-$18; Mimeograph; Burroughs Bkprs., $22.	

THE PERSONNEL COMPANY,
9 Church St., bet. Cortlandt-Liberty.
SUPERVISOR, 30-35 yrs., 50 girls, lead personnel factory exper., $35-$40.
SECRETARY-STENOGRAPHER, translate com'l Span., Havana, $2,000; French, English, N. Y., $30; com'l, $22.
TYPISTS (2), exper., $20; Many other good openings at good salaries.

EXECUTIVE SERVICE CORPORATION,
Wm. D. Camp, President,
1516 Pershing Square Building,
Opposite Grand Central.

COLLECTOR, installment experience; must have automobile; very good opportunity for advancement ..... $35-$35
DRAFTSMAN, ornamental iron designer $50 $60
MECHANICS, ornamental iron assembly ..... 55c. per hour
REID-COMMERCIAL, 200 BROADWAY.
SIZER, film experience $22
STENOS., pleasant environment $25
PROOFREADER, 1 year college $22
RECORD CLERK, H. S. graduate $20
CLERK-TYPIST, age 20 ..... $25
TYPIST, rapid, $23; beginner $14
CLERK, fill, general detail $20
CLERK, 2 yrs., H. S., d'town $18
TYPIST, beginner, H. S. Grad. $15

UNIVERSITY EMPLOYMENT BUR., INC.,
62 WALL STREET.
ENDORSEMENT Clerk, insurance exp.; salary open.
TYPIST, very attractive firms, $18-$25.
FILE Clerk, downtown bank; $90.
SECRETARY, engineering firm; $30.
STENOGRAPHERS, legal experience; $35.
ELLIOT-FISHER Operators, $25 mo.
MOON-HOPKINS, $25; Dictaphone Oprs., $25.

BEST EMPLOYMENT AGENCY, INC.,
Consolidated With Yager Service,
15 Park St. (Suite 201.
SEE MISS SMITH.
POSITIONS $20 AND ABOVE.
SEE MISS JONES.
POSITIONS $18 AND BELOW.
Courtesy extended beginners, experienced.

ASSOCIATED EMPLOYMENT B'REAU,
J. D. HERR,
20 BROAD ST.
BKPG., Good penman, handle cash and collection; 3 yrs' exp. $30
UNDERWOOD, tkpg., Wall St. exp. $30
STENO., Brokerage exp. ..... $23-$30
STENO., beginner, gram. school $20
MOON HOPKINS, 3 Burros., Rem. Wkly. $22

BROWN EXCHANGE, 7 WEST 42D ST.
Secty., motion pictures, $35; secty., purchasing agent, large company, $30; stenodict., $25; steno., $22; advertising office, $22; clerk, must have one year college training, $22; file clerk (ammunite files), little typing, $20.

OFFICE SERVICE CO.,
Established 1909.
103 Park Av., corner 41st St.
Stenographer, brokerage, uptown $25
Stenographer, uptown, insurance $25
Typist, downtown, statements $23
Elliott-Fisher oper., uptown ..... $35 month

Twenty-Seven years Satisfactory Service
GAHAGAN AGENCY, 256 BROADWAY.
Stenographers, $20-$25; dictation, all lines, $20-$22; Beginners, $15-$18; Beginner (law office), $16; Boo keeper-Stenographer, $20-$25; Typists, $18-$22; File Clerks, $14-$18; Switchboard Operators, $18; Registration free.

HIRST OCCUPATIONAL EXCHANGE.
60 BROADWAY.
Legal Stenos., $35-$30; Typists, $23-$20; Switchboard Oprs. and Typists, $20-$22; Underwood Bkpg. Machine Oprs., $25-$30; Comptometer Oper., $25; Hooven Oper., $25.

VOCATIONAL BUREAU, INC.,
17 West 43d St. Interviews 9-2.
SEC'Y-STENOG., highest type motion picture exp. desirable, but not essential, $35.
STENOG.—Personnel office in N. J., $120.
STENOG.—Knowl. interior decorating; $25.

OWENS AGENCY.
103 FULTON ST. CORNER BROADWAY.
BOOKKEEPER-STENOGRAPHER, DOWNTOWN, $30; STENOGRAPHER, LEGAL, MERCANTILE, $25; TYPISTS, CLERKS, $18-$20.

THE BRENTON COMPANY,
50 Church St., Room 879, 3d floor.
Steno., only girl in dept. $25
Comptometer Oper., age 20-25 ..... $25
Typist, clerical, unusual opportunity ..... $22-$25

WEAVER EMPLOYMENT SERVICE,
17 East 45th St., Near Madison.
Secretary-steno., college, some statistician, experienced, $35; steno., other openings, $25-$30; junior steno., $20; typist-clerk, $25.

CENTURY EMPLOYMENT SERVICE,
SINGER BUILDING, 149 B'WAY.
Attractive openings for stenographers, brokerage and law offices, also typist (wide carriage).

H. & J. EXCHANGE, 74 BROADWAY.
Secret

Closing Hours for Advertisements

Sunday Edition

WEDNESDAY, 3 P. M.—Schools, Steamships, Hotels, Resorts, Amusements.

TODAY, THURSDAY, MIDNIGHT—Display Apartments and Real Estate, with cuts, photographs, matrices or drawings.

TOMORROW, FRIDAY, 3 P. M.—Editorial Section.

TOMORROW, FRIDAY, 5 P. M.—Undisplayed classified, Business Opportunities.

SATURDAY, 1 P. M.—Undisplayed classified, subject to omission.

Daily Edition

Advertisements for daily edition must be received before 4 P. M. on day preceding publication.

Classified Advertising Rates

Minimum space 2 lines. Agate line of 6 words.

Situations Wanted	40c
Furnished Rooms, Rooms Wanted	50c
Boarders and Board Wanted	50c
Help Wanted	55c
Lost and Found	60c
Real Estate, &c.	60c
Apartments to Let and Wanted	60c
Sound Board	60c
For Sale	65c
Agents Wanted	65c
Automobile Exchange	70c
Mortgage Loans	75c
Employment Agencies	90c
Business Opportunities	$1.00
	Per Word
Buyers' Wants, Offerings to Buyers	15c
Book Exchange (Sundays)	12c

Lost and Found, Deaths, Marriages and Births accepted until midnight.

Errors avoided by delivering advertisements in advance of closing time.

Reward of $100 offered by The New York Times for information leading to arrest and conviction of any one obtaining money through a misleading or fraudulent advertisement in The Times.

Telephone LAckawanna 1000.

MALE HELP WANTED.
Salesmen.

Continued From Preceding Page.

SALESMEN.

You are cordially invited to call and inspect our proposition and masterly method for securing orders; greatest cooperation ever to salesmen; names, leads, introductions that mean much; ambitious salesmen can average two hundred week up; the work is on an introductory sale of Official Source Records backed by militant organization of over a million members; we teach you the operation by actual demonstration; you are taken out and sales made before your eyes; should you prefer outside territory, we will advance expenses once you are familiar with proposition; commission basis. Call 10 to 12, 2 to 4.

L. EDWARD STEARNS, ROOM 2021, HUDSON TERMINAL, 30 CHURCH ST.

SALESMEN.

You are cordially invited to call and inspect our proposition and masterly method for securing orders; greatest cooperation ever to salesmen; names, leads, introductions that mean much; ambitious salesmen can average two hundred week up; the work is on an introductory sale of Official Source Records backed by militant organization of over a million members; we teach you the operation by actual demonstration; you are taken out and sales made before your eyes; should you prefer outside territory, we will advance expenses once you are familiar with proposition; commission basis. Call 10 to 12, 2 to 4.

L. EDWARD STEARNS, ROOM 2021, HUDSON TERMINAL, 30 CHURCH ST.

SALESMEN.

We have openings in our organization for experienced and inexperienced salesmen to handle nationally advertised vacuum cleaner.

To those experienced in this line, who can furnish good references as to their ability to handle men, we offer good salary and bonus proposition.

Men without experience will accompany experienced man in car and will be paid on commission basis during short training period. See Mr. Tobin, Room 2307, Corridor S, Grand Central Terminal Building, Thursday, 9 A. M. sharp.

SALESMEN.

Men of good education and appearance, energy and selling ability to join in the first distribution of a book specialty, highly recommended and needed by every business and professional man; leads furnished and fullest cooperation given.

A seldom-found opportunity exists for the industrious salesman; many managerial and coaching positions will be filled from the ranks of those who prove, on a commission basis, both selling and earning ability. The men back of this proposition have been extremely successful and the company is backed by ample capital.

See MR. SWINK, Room 407, 13 Astor Place.

SALESMEN, JUNIOR, ELECTRICAL LINE.

We require a number of young men for our New York, New Jersey, Brooklyn, Westchester and Long Island stores and branches. Men selected will be trained in modern merchandising and our method can be depended on for earning $25 to $50 weekly during training period on advanced commission basis. Also interested in experienced salesmen with executive training or executive ability.

For application and information see Mr. H. H. Oldfield, Director of Personnel, 9:30 A. M. to 12 M. sharp; no other time. SUITE 406, 25 WEST 43D ST.

SALESMEN.

A large men's clothing manufacturer requires several additional salesmen to take orders for all-wool guaranteed tailored-to-measure suits and overcoats at wholesale prices; try-on service and speedy deliveries; large commissions; experienced men preferred, but will consider a few beginners both in New York City and out of town. M. A. Stein & Co., 153 West 15th St.

SALESMEN—We are anxious to secure two experienced men, who can show by past experience can prove to us they are capable of earning $150 a week; liberal commission and will extend to men of proven ability a weekly drawing account, commission basis. Charlotte Mills, Inc., 1,133 Broadway.

SALESMEN—New York's most centrally located Ford dealer has opening for few salesmen; men having had experience selling specialties, such as vacuum cleaners, typewriters, adding machines, &c., will find this a good opportunity to increase their incomes selling Ford commercial and pleasure cars on liberal commission. Luce Motor Sales, 13 West 62d, floor covering salesmen, who by past experience can prove to us they are capable of earning $150 a week; liberal commission and will extend to men of proven ability a weekly drawing account, commission basis. Charlotte Mills, Inc., 1,133 Broadway.

SALESMEN—New York's most centrally located Ford dealer has opening for few salesmen; men having had experience selling specialties, such as vacuum cleaners, typewriters, adding machines, &c., will find this a good opportunity to increase their incomes selling Ford commercial and pleasure cars on liberal commission. Luce Motor Sales, 13 West 62d, floor covering salesmen, who by past experience can prove to us they are capable of earning $150 a week; liberal commission and will extend to men of proven ability a weekly drawing account, commission basis. Charlotte Mills, Inc., 1,133 Broadway.

SALESMEN—Live wires to call on radio and phonograph trade with a line of radio sets and accessories; experienced men preferred; strict commission. W 596 Times.

SALESMEN.

New York State corporation distributing Government-compiled information has opening for men with sales record; earnings range from $50 to $400 weekly; liberal commission, expenses. 40 West 39th St., Mr. Ritney.

SALESMEN.

If you wish to earn from $75 to $100 per week selling typewriters in New York City come in and see me; I need four or five men between the ages of 24 and 30; salary and commission paid to start. Call 9 A. M., Mr. Milstry, 316 Broadway.

SALESMEN wanted on commission basis to place Noteboom individual sanitary comb vending machines in hotels, restaurants, theatres, &c.; comb is on nature of sanitary cup; machines are sold in large quantities as advertising medium, combs carrying advertisements; machines on exhibit at Hotel Exposition, Grand Central Palace, Booth 294, 2d floor. Receive admission free by presenting this advertisement at ticket office.

SALESMEN.

A large men's clothing manufacturer requires several additional salesmen to take orders for all-wool guaranteed tailored-to-measure suits and overcoats at wholesale prices; try-on service and speedy deliveries; large commissions; experienced men preferred, but will consider a few beginners both in New York City and out of town. M. A. Stein & Co., 153 West 15th St.

SALESMEN—We are anxious to secure two experienced men, who can show by past experience can prove to us they are capable of earning $150 a week; liberal commission and will extend to men of proven ability a weekly drawing account, commission basis. Charlotte Mills, Inc., 1,133 Broadway.

SALESMEN—New York's most centrally located Ford dealer has opening for few salesmen; men having had experience selling specialties, such as vacuum cleaners, typewriters, adding machines, &c., will find this a good opportunity to increase their incomes selling Ford commercial and pleasure cars on liberal commission. Luce Motor Sales, 13 West 62d, floor covering salesmen, who by past experience can prove to us they are capable of earning $150 a week; liberal commission and will extend to men of proven ability a weekly drawing account, commission basis. Charlotte Mills, Inc., 1,133 Broadway.

SALESMEN—To sell patented wrench to automobile trade and garages; can easily earn on commission $100 to $200 weekly. Apply with references.

M. AND S. TOOL CORPORATION, FISKE BUILDING, B'WAY & 57TH.

SALESMEN.

Investigate this unusual opportunity to effect a permanent, highly profitable commission connection with a nationally known concern selling a unique collection service that repeats regularly; don't let this go by without full and intelligent inquiry; there are not many like it. Room 616, 25 West 43d St.

SALESMEN—Live wires to call on radio and phonograph trade with a line of radio sets and accessories; experienced men preferred; strict commission. W 596 Times.

SALESMEN.

New York State corporation distributing Government-compiled information has opening for men with sales record; earnings range from $50 to $400 weekly; liberal commission, expenses. 40 West 39th St., Mr. Ritney.

SALESMEN.

If you wish to earn from $75 to $100 per week selling typewriters in New York City come in and see me; I need four or five men between the ages of 24 and 30; salary and commission paid to start. Call 9 A. M., Mr. Milstry, 316 Broadway.

SALESMEN wanted on commission basis to place Noteboom individual sanitary comb vending machines in hotels, restaurants, theatres, &c.; comb is on nature of sanitary cup; machines are sold in large quantities as advertising medium, combs carrying advertisements; machines on exhibit at Hotel Exposition, Grand Central Palace, Booth 294, 2d floor. Receive admission free by presenting this advertisement at ticket office.

SALESMEN, full or part time, accident, health insurance, $5-$10, $15 annually; also monthly policies with natural death benefit; liberal commission. National Accident Society, 217 West 125th St. Established 1885.

SALESMEN, to represent a progressive baby shoe manufacturing company; will pay liberal commission; only those who are now carrying similar line need apply. Empire Baby Shoe Co., 868 Broadway, Stuyvesant 8174.

SALESMEN—Real estate development of the highest type requires men of experience and producers for lots and houses; commission basis; give age, past performance, when available and telephone. W 595 Times.

SALESMAN—Experienced outside man to sell reliable food product from Ford delivery car; good opportunity for the right man; old established concern; salary and commission. M 841 Times Downtown.

SALESMEN, Adding-Calculating, Bookkeeping-Cash Register; turn to page 100 Saturday Evening Post, Nov. 22d issue and read double page spread announcing the new Dalton Direct Subtracting Multiplex Machine.

This machine was the "TALK" of the New York and Chicago Business Shows.

Applications of experienced men will be considered; commission.

T. J. SHERIDAN, Dalton Building, 83 Reade St.

SALESMEN.

Everywhere—Full or part time.

YOU ARE LOSING A GOOD JOB.

Not knowingly, but as surely as you do not investigate what RADIO FACE offers; $30 to $35 daily in large commissions easily earned; national advertising has created an unlimited market of eager waiting buyers.

NOW IS THE TIME TO CASH IN. Write, or call Thursday and Friday promptly at 10 A. M., 1:30 P. M. OR 3 P. M. Suite 810, 152 West 42d St.

SALESMEN.

Adding-Calculating, Bookkeeping-Cash Register; turn to page 100 Saturday Evening Post, Nov. 22d issue and read double page spread announcing the new Dalton Direct Subtracting Multiplex Machine.

This machine was the "TALK" of the New York and Chicago Business Shows.

Applications of experienced men will be considered; commission.

T. J. SHERIDAN, Dalton Building, 83 Reade St.

SALESMEN.

Everywhere—Full or part time.

YOU ARE LOSING A GOOD JOB.

Not knowingly, but as surely as you do not investigate what RADIO FACE offers; $30 to $35 daily in large commissions easily earned; national advertising has created an unlimited market of eager waiting buyers.

NOW IS THE TIME TO CASH IN. Write, or call Thursday and Friday promptly at 10 A. M., 1:30 P. M. OR 3 P. M. Suite 810, 152 West 42d St.

SALESMEN.

Men of good education and appearance, energy and selling ability to join in the first distribution of a book specialty, highly recommended and needed by every business and professional man; leads furnished and fullest cooperation given.

A seldom-found opportunity exists for the industrious salesman; many managerial and coaching positions will be filled from the ranks of those who prove, on a commission basis, both selling and earning ability. The men back of this proposition have been extremely successful and the company is backed by ample capital.

See MR. SWINK, Room 407, 13 Astor Place.

SALESMEN, JUNIOR, ELECTRICAL LINE.

We require a number of young men for our New York, New Jersey, Brooklyn, Westchester and Long Island stores and branches. Men selected will be trained in modern merchandising and our method can be depended on for earning $25 to $50 weekly during training period on advanced commission basis. Also interested in experienced salesmen with executive training or executive ability.

For application and information see Mr. H. H. Oldfield, Director of Personnel, 9:30 A. M. to 12 M. sharp; no other time. SUITE 406, 25 WEST 43D ST.

SALESMEN, accustomed to making big money; we have openings for several aggressive specialty salesmen to travel and sell our advertising service to bankers and merchants; clean, dignified, legitimate and established business; exclusive territory; commission paid daily or weekly; experience in our lines unnecessary; not necessary. Call Room 1212, 154 Nassau St.

SALESMEN, to sell patented wrench to automobile trade and garages; can easily earn on commission $100 to $200 weekly. Apply with references.

M. AND S. TOOL CORPORATION, FISKE BUILDING, B'WAY & 57TH.

SALESMEN—Live wires to call on radio and phonograph trade with a line of radio sets and accessories; experienced men preferred; strict commission. W 596 Times.

SALESMEN.

New York State corporation distributing Government-compiled information has opening for men with sales record; earnings range from $50 to $400 weekly; liberal commission, expenses. 40 West 39th St., Mr. Ritney.

SALESMEN.

If you wish to earn from $75 to $100 per week selling typewriters in New York City come in and see me; I need four or five men between the ages of 24 and 30; salary and commission paid to start. Call 9 A. M., Mr. Milstry, 316 Broadway.

SALESMEN wanted on commission basis to place Noteboom individual sanitary comb vending machines in hotels, restaurants, theatres, &c.; comb is on nature of sanitary cup; machines are sold in large quantities as advertising medium, combs carrying advertisements; machines on exhibit at Hotel Exposition, Grand Central Palace, Booth 294, 2d floor. Receive admission free by presenting this advertisement at ticket office.

SALESMEN.

A large men's clothing manufacturer requires several additional salesmen to take orders for all-wool guaranteed tailored-to-measure suits and overcoats at wholesale prices; try-on service and speedy deliveries; large commissions; experienced men preferred, but will consider a few beginners both in New York City and out of town. M. A. Stein & Co., 153 West 15th St.

SALESMEN—We are anxious to secure two experienced men, who can show by past experience can prove to us they are capable of earning $150 a week; liberal commission and will extend to men of proven ability a weekly drawing account, commission basis. Charlotte Mills, Inc., 1,133 Broadway.

SALESMEN—New York's most centrally located Ford dealer has opening for few salesmen; men having had experience selling specialties, such as vacuum cleaners, typewriters, adding machines, &c., will find this a good opportunity to increase their incomes selling Ford commercial and pleasure cars on liberal commission. Luce Motor Sales, 13 West 62d, floor covering salesmen, who by past experience can prove to us they are capable of earning $150 a week; liberal commission and will extend to men of proven ability a weekly drawing account, commission basis. Charlotte Mills, Inc., 1,133 Broadway.

SALESMEN—New York's most centrally located Ford dealer has opening for few salesmen; men having had experience selling specialties, such as vacuum cleaners, typewriters, adding machines, &c., will find this a good opportunity to increase their incomes selling Ford commercial and pleasure cars on liberal commission. Luce Motor Sales, 13 West 62d, floor.

SALESMAN, experienced on artificial flowers; commission basis. Schiesan & Chiaro Co., 9 Prince St.

MALE HELP WANTED.
Salesmen.

SALESMEN.

SALES EXECUTIVE.

Exceptional success of new sales policy makes opportunity for high-grade salesman with executive ability to connect with a company established over 30 years and to secure permanent executive control of force of salesmen on commission and overwriting basis in territory where demand for our tonics has outgrown capacity of traveling salesman to cover; experience in this line is not important, but unless you have an agreeable personality, a good record of accomplishment, have made substantial commission earnings, can stand prosperity, are able to direct others and are in a position to leave at once, do not answer.

See Mr. Barnes, PRUDENTIAL PRODUCTS COMPANY, 152 WEST 42D ST., SUITE 1221.

SALESMEN.

RADIO.

GIMBEL BROTHERS, INC., 33D ST. AND BROADWAY.

SALESMEN.

REQUIRES AT ONCE FOR THE RADIO DEPARTMENT THOROUGH SALESMEN WHO HAVE SOLD RADIO APPARATUS RETAIL OR HAVE AMATEUR OR COMMERCIAL RADIO EXPERIENCE.

APPLY EMPLOYMENT OFFICE, 5TH FLOOR, 9 A. M. TO 5:30 P. M.

SALESMAN WANTED TO CALL ON MEDIUM AND SMALLER RETAIL TRADE WITH POPULAR PRICED LINE OF LACES; COMMISSION AND DRAWING ACCOUNT. T 54 TIMES.

SALESMEN, 2, preferably college graduates, with retail or advertising selling experience, to call upon prospective members of high-class merchants' association with whom appointments have previously been made; unusually lucrative and permanent position on commission. Apply R 60 Times.

SALESMAN—CAPABLE YOUNG MAN, TO CALL ON CUTTING-UP TRADE WITH THREAD LINE; LEADS FURNISHED; SALARY. BOX 246, 250 WORLD TOWER BUILDING.

SALESMEN—Large surgical supply house has opening for salesmen to call on doctors, selling surgical appliances; drawing account as soon as ability is proven. R 66 Times.

SALESMAN wanted to cover Westchester County, Northern New Jersey, New York City, Long Island, to handle electrical appliances, &c.; commission. T. R., 129 Times.

SALESMAN, high class, to sell rubber mechanical goods; must furnish good references; commission and salary. Advance Rubber Co., 21-39 Garden Av., Brooklyn.

SALESMAN, to call on retail hardware stores with line of bradware; must know the line; state experience, age and salary expected. W 832 Times Downtown.

SALESMEN, first class, experienced gents' furnishings; reference required; steady position. Apply between 9:30-6, Napoilello, 152 Greenwich St.

SALESMAN to cover following territories: Westchester County, New Jersey, Long Island, handkerchiefs and underwear; commission. S. B., 141 Times.

SALESMEN, perfume, &c., covering metropolitan district, calling on drug trade, well-established line; attractive commission. M. M., 121 Times.

SALESMEN wanted, experienced, to sell high grade toilet goods; drawing account and commission. Phone Hanover 0733 for appointment.

SALESMAN Wanted—Manila rope; special large commission. United Fibre Company, 296 Broadway.

YOUNG MAN, recently out of college; a good advertiser who will start from the bottom and learn to sell woolen cloth for a strong selling organization; good opportunity for a live man willing to work; reasonable salary to start. R 68 Times.

YOUNG MEN, prefer those having had some selling experience, for a high-grade Long Island home development; remuneration, commission; give age, experience, when available and telephone. W 591 Times.

SPLENDID opportunity live wire men to sell reflector (color or clear lighting) for display purposes; good commission. Phone Chickering 9754.

YOUNG MAN junior salesman for specialty machine in local territory; salary and commission; give full references and experience. C 522 Times.

Employment Agencies.

HAMILTON EMPLOYMENT SERVICE,

Uptown Office CANADIAN PACIFIC BUILDING, 342 MADISON AV.

Downtown Office HUDSON TERMINAL BUILDING, 50 CHURCH STREET.

All positions listed at both offices.

AISLE MAN; retail store exp....$40-$50
ACCT.; brokerage exp.....Salary open
SALESMEN (2); auto accessories...$40-$50
BKEEPERS.; those now working to enter during fiscal year, permanent positions.$35
ORDER PHONE OPR.; brokerage.....$20-$25
CLERK; traffic exp.....$20
CREDIT INVERTIGATOR; young man..$20
LETTER CLERKS; Bronx; exp.....$20
TYPISTS; exp.; nights.....$20
NO REGISTRATION CHARGE.

SALESMEN, 2, preferably college graduates, with retail or advertising selling experience, to call upon prospective members of high-class merchants' association with whom appointments have previously been made; unusually lucrative and permanent position on commission. Apply R 60 Times.

SALESMAN—CAPABLE YOUNG MAN, TO CALL ON CUTTING-UP TRADE WITH THREAD LINE; LEADS FURNISHED; SALARY. BOX 246, 250 WORLD TOWER BUILDING.

SALESMEN—Large surgical supply house has opening for salesmen to call on doctors, selling surgical appliances; drawing account as soon as ability is proven. R 66 Times.

SALESMAN wanted to cover Westchester County, Northern New Jersey, New York City, Long Island, to handle electrical appliances, &c.; commission. T. R., 129 Times.

SALESMAN, high class, to sell rubber mechanical goods; must furnish good references; commission and salary. Advance Rubber Co., 21-39 Garden Av., Brooklyn.

SALESMAN, to call on retail hardware stores with line of bradware; must know the line; state experience, age and salary expected. W 832 Times Downtown.

SALESMEN, first class, experienced gents' furnishings; reference required; steady position. Apply between 9:30-6, Napoilello, 152 Greenwich St.

SALESMEN, perfume, &c., covering metropolitan district, calling on drug trade, well-established line; attractive commission. M. M., 121 Times.

SALESMEN wanted, experienced, to sell high grade toilet goods; drawing account and commission. Phone Hanover 0733 for appointment.

SALESMAN Wanted—Manila rope; special large commission. United Fibre Company, 296 Broadway.

YOUNG MAN, recently out of college; a good advertiser who will start from the bottom and learn to sell woolen cloth for a strong selling organization; good opportunity for a live man willing to work; reasonable salary to start. R 68 Times.

YOUNG MEN, prefer those having had some selling experience, for a high-grade Long Island home development; remuneration, commission; give age, experience, when available and telephone. W 591 Times.

SPLENDID opportunity live wire men to sell reflector (color or clear lighting) for display purposes; good commission. Phone Chickering 9754.

YOUNG MAN junior salesman for specialty machine in local territory; salary and commission; give full references and experience. C 522 Times.

Employment Agencies.

HAMILTON EMPLOYMENT SERVICE,

Uptown Office CANADIAN PACIFIC BUILDING, 342 MADISON AV.

Downtown Office HUDSON TERMINAL BUILDING, 50 CHURCH STREET.

All positions listed at both offices.

AISLE MAN; retail store exp....$40-$50
ACCT.; brokerage exp.....Salary open
SALESMEN (2); auto accessories...$40-$50
BKEEPERS.; those now working to enter during fiscal year, permanent positions.$35
ORDER PHONE OPR.; brokerage.....$20-$25
CLERK; traffic exp.....$20
CREDIT INVERTIGATOR; young man..$20
LETTER CLERKS; Bronx; exp.....$20
TYPISTS; exp.; nights.....$20
NO REGISTRATION CHARGE.

SALESMAN.

BY LARGE LACE IMPORTER FOR SOUTHERN TERRITORY; POPULAR PRICED LINE OF LACES SUITABLE FOR JOBBERS AND LARGE DEPARTMENT STORES; COMMISSION AND DRAWING ACCOUNT. T 55 TIMES.

SALESMEN.

We require a number of neat young men who are real hustlers for New York, Brooklyn and New Jersey territories, selling our electrical appliances.

Permanent position and rapid promotion and exceptional opportunities for unusual gains from now until the holiday season; commission. Apply 9-12 A. M. or 2-4 P. M., Room 1013, 143 West 40th St.

SALESMEN AND SALESWOMEN (15).

Metropolitan and suburban territories open; essential knitwear products in line with season, selling direct to the consumer; permanent connection for men and women of ability; salary and commission; call Friday, 9 A. M.

MILL SERVICE CORP., 303 5TH AV., NEW YORK CITY.

SALESMAN.

PROMINENT LACE IMPORTER HAS OPENING FOR ENERGETIC YOUNG MAN TO CALL ON THE CUTTING UP TRADE; COMMISSION AND DRAWING ACCOUNT. T 56 TIMES.

SALESMEN, Two salesmen with hotel and restaurant connections to sell our high grade polishing creams; the right men can earn $75 to $100 a week commission. Apply mornings, 10 to 12, Practical Products Corp., 1406 Bush Bldg., 130 West 42d.

SALESMEN, for New York City and Long Island, to handle office device used by banks, business houses and individuals; fast low selling cost, $10, makes it fast seller; commission $3.50 each sale; must make deposit on sample; successful men will be given exclusive territories.

Defiance Manufacturing Corp., Room 1122, 30 Church St., New York City.

SALESMEN.

Experienced selling butchers, &c., for latest labor and waste saving device, an absolute economic necessity wherever fresh, frozen or smoked meats are sold; liberal commission no drawing account; Manhattan, Staten Island and New Jersey territory open; call Saturday morning 9:30, Vaughan Co., 15 Moore St., near South Ferry.

SALESMAN WANTED—Man who has experience calling on the wholesale and retail provision trade in Brooklyn and New York City to sell flavoring extracts and household drugs; good salary proposition; man with a car preferred. Apply Black-stone Mfg. Co., 203 Johnson Av., Newark, N. J.

SALESMEN—Great opportunity to average $150 weekly commission selling big value five-tube radio sets to small town trade; straight commission; no advance; security for samples required; men with auto would have advantage. Apply after 4 P. M., the Resident Buyers, Room 413, 303 4th Av.

SALESMEN—New York manufacturer of successful shipping room equipment needs two New York City representatives protected territory; excellent commission basis. Telephone Waggoner, Spring 7478, for appointment.

SALESMAN, HIGH GRADE FOR NEW YORK FINANCING COMPANY HANDLING AUTOMOBILE, RADIO, PHONOGRAPH AND VACUUM CLEANER FINANCING; STATE SALES EXPERIENCE, SALARY EXPECTED, A 133 TIMES.

SALESMEN—We require aggressive and energetic automobile salesmen; to those possessing such qualifications an excellent opportunity is offered; $250 weekly drawing against commission. Apply Durant Motor Co., 1,020 St. Nicholas Av.

SALESMAN wanted to sell Pierce-Arrow and Flint cars; very liberal proposition offered to the right man; apply any morning before 10 o'clock or any evening after 7 o'clock; commission. Lowa's Garage, Inc., 205 South Broadway, Yonkers, N. Y.

SALESMEN, full or part time, accident, health insurance, $5-$10, $15 annually; also monthly policies with natural death benefit; liberal commission. National Accident Society, 217 West 125th St. Established 1885.

SALESMEN, to represent a progressive baby shoe manufacturing company; will pay liberal commission; only those who are now carrying similar line need apply. Empire Baby Shoe Co., 868 Broadway, Stuyvesant 8174.

SALESMEN—Real estate development of the highest type requires men of experience and producers for lots and houses; commission basis; give age, past performance, when available and telephone. W 595 Times.

SALESMAN—Experienced outside man to sell reliable food product from Ford delivery car; good opportunity for the right man; old established concern; salary and commission. M 841 Times Downtown.

SALESMAN to sell popular-priced apron frocks and house dresses to established trade on commission; New York State and Pennsylvania. Ideal Mfg. Co., Tilton, N. H.

SALESMEN, to represent a progressive baby shoe manufacturing company; will pay liberal commission; only those who are now carrying similar line need apply. Write to E. 2507 Times Annex.

MALE HELP WANTED.
Employment Agencies.

NATIONAL EMPLOYMENT EXCHANGE, Hudson Terminal Building, 30 Church St., N. Y. C.

TECHNICAL AND JUNIOR EXECUTIVE DEPARTMENTS.

ARCH. DRAFTS.—$90-$70.....T-1
CHIEF OF PARTY—N. J., $35.....T-2
DRAFTS.—Topographical, N. J., $35..T-3
CHEMIST—Oil, rubber or cotton, $50..T-4
CLAIM ADJUSTER—Construction, insurance experience, $50.....JX-1
INSURANCE UNDERWRITER—Building contractor's policies, $50.....JX-2
TRAVELING AUDITOR—Single, $40, and expenses.....JX-3
SEMI-SENIOR ACCT.—2-3 yrs. public experience, $40-$45.....JX-4
JR. SALESMAN—Thorough knowledge of French; good education and personality, $25-$30.....JX-5

CLERICAL DEPARTMENT.

COLLECTOR—Age 25-33, Expd. on instalment accounts; executive ability to develop to collection mgr.; own auto; $25-$35 plus $10 a week auto expense.....1C-1
SPANISH-ENGLISH STENO.—Dictation in both languages; export exper.; become asst. to export mgr., $30.....1C-2
SECY.—For Secy. of A.-1 Co.; good appearance and personality, $30.....1C-3
STENOGRAPHERS—(1) Good expd. man, Wmsbg., $30; (1) Bronx, age about 21-27, $25-$28; (1) age 35-45, Bklyn., $25.....1C-4
ASST. BKPR.—Age 23-28, thoroughly expd. on accts. rec., $25-$30.....1C-5
ASST. BKPR.—Accts. Rec., cash book, trial balance; fairly good typist, $25.....1C-6
STENOGRAPHER—H. S. Grad., Expd. in law office or know law terms; rapid Steno., A-1 company, $30.....1C-7
BOOKKEEPERS (3)—Some Exper. and working know of double entry, A-1 openings, $23-$25.....1-2C
CLERK—A-1 handwriting, opper., $20.....2-2C
CLERK—Fire Ins., some checking or exper., Bklyn., $20-$22.....3-2C
CLERK—H. S. Grad., Oppor. learn warehousing work, $20.....4-2C
STENOGRAPHERS—Downtown, uptown, Bklyn., $20-$22-$24.....5-2C
UNDERWOOD BILLING MACH. OPER.—$20.....6-2C
E. P. BILLING MACH. OPER.—Large house, rubber line, $21.....7-2C
RECEIVING CLERK—Genl. merchandise exper., $20.....8-2C

The "NATIONAL," 30 Church St., 7th floor.

AMERICAN Employment Exchange, Inc., 150 BROADWAY, and 41 EAST 42D ST.

SALES MANAGER—Record with instalment items; $7,500 year and commission.
ACCOUNTANT—Speak Spanish fluently; Central America; $4,000.
OFFICE MANAGER—Wide experience metropolitan real estate; stenog. essential; $50.
SALESMAN (1)—Large litho. co., following essential; $75; (1) exp. securing contract factory-appraisal; $50.
ACCOUNTANT—Thorough real estate, mortgage and title exper.; $2,200 year.
BKPRS. (2)—N. Y. S. E. exper.; $35-$40.
BOSTON LEDGER BKPRS.—A1 banks; to 3300-$1,500.
STENOS. (1)—English, French, Spanish, young man; $35; (1) young man, textile exp.; $30.
COMPTOMETER OPER.—Touch system; $25.
SAVINGS BANK TELLER—B'klyn bk.; $25.
RACK CLKS.—Day-night shifts; $28-$28.
STENO. AND RECORD CLK.—Little steno.; $25.
BILLER—Hand H. S. edu.; $23-$25.
COST CLERK—Exp. factory cost; $22.
BOARD OPERS.—Card or chalk; $16-$20.
TYPISTS-CLERKS (4)—Accurate, opp. $18.
YOUNG MEN (Jr. clerks) (20)—Many lines business, ambitious only, $15-$16; also runners (10), with or without exp., unlimited possibilities, finest houses; $14-$18.
BOYS—Finest concerns offering rapid advancement; come immediately; $12-$15 start.

G. P. BOWMAN—J. F. CORNELIUS, MGR. 141 BROADWAY, ROOM 1309.

SALESMANAGER, Mexico, speaks Spanish, automobile experience.....$8,000
MECHANICAL ENGINEER, power plant executive.....$4,000
SR. ACCOUNTANT.....$1,800
DRAFTSMAN, ornamental iron construction.....$3,500

BEST EMPLOYMENT AGENCY, INC., 15 EAST 40TH ST., SUITE 201.
"Hub of Engineering District."
TECHNICAL STAFF.
ARCHITECTS, ENGINEERS, RADIO MEN, COMMERCIAL—BANKING—MR. WATSON.
Several positions available.

PACE AGENCY FOR PLACEMENTS, INC., 30 CHURCH STREET, NEW YORK CITY.
BOOKKEEPER, Pace man, $30-$35.
ACCOUNTANT, cost experience, $35.
JUNIOR in Accounting Department, Brooklyn, $25-$30.
SENIOR, for C. P. A., five years' experience, $3,600 year.

PERSONNEL EXCHANGE, 114 LIBERTY.
Steno.; Read blue prints, engineering...$1,800
Cash. clerk; Bank exper. essential...$1,870
Clerks; Order, statistics, payroll.....$1,040
Runner; Wall St., learn bkping.....$900

HIRET OCCUPATIONAL EXCHANGE, WALL ST. SPECIALISTS, 60 BROADWAY.
Margin clerk, $40-$45; order clerk, $35-$40; bkprs., $40-$35; C. H. clerks, $30-$35; Underwood bkpr. m'ch. opr., bkpr. exper., $30.

PERSONNEL PLACEMENT, 17 West 42d.—Sales, correspd., sales mgr., investment exp., $75; young man, 1-2 yrs. exp. credits and corres., 23-25 yrs., $28-$30; typist, $20. STENOG., $140 MO.

BROADWAY EMPLOYMENT AGENCY, 1 Maiden Lane, 114 Broadway.
Urgent: Coml. order clerk, know all details, $40; bkpr., $35; credit clerk, $28; P. & S. clerk (bkkpr.), $30-$40.

BROWN AGENCY, 7 WEST 42D ST.
Credit correspondent, H. S. grad.....$30
Discount cl., H. S. grad., good handwriting.$22
Stock clerk, silk exp.....$18

BROOME AGENCY, 15 BROAD ST.
Estimator, building construction experience, opportunity; letter, must have bank experience, $35.

ROYAL SERVICE AGENCY, 38 Park Row.
Stenographers, $30; clerks, $16-$18; lawyer, admitted to bar, title examiner, $1,800; other good openings for boys.

BARNETT & MacLEAN, 1,674 BROADWAY.
Why not give us the opportunity to place you?

MALE HELP WANTED.
Employment Agencies.

CONSOLIDATED AGENCIES, 165 Broadway, Room 1514.

POSITIONS TO BE FILLED TODAY:
BOOKKEEPER, assistant, with knowledge of cost work, fine position.....$22
ASST. BOOKKEEPER, with an excellent Va. firm, about 1 yr. exp.....$20
ASST. BOOKKEEPER; write good hand, check policies, insurance company.....$19
PAY ROLL CLERK, Brooklyn.....$20
STATISTICAL CLERK for Brooklyn firm; good at figures.....$22-$25
YOUNG ASST. BOOKKEEPER, 36th St...$20
RECEIVING & SHIPPING CLERK, with a downtown insurance firm.....$22
SHIPPING CLERK, plumbing supp.....$25
JR. CLERK, knowl. bookkeeping.....$16
STOCK RECORD CLERK.....$22
STENOGRAPHER.....$20
Other positions open for accountants, bookkeepers, ledgermen, all grades of office clerks.

Consolidated Agencies, 165 Broadway.

THE BRENTON COMPANY, 50 Church St., Room 879, 8d floor.
Payroll auditor, insurance exper.$1,500-$1,800
Clerk, purchasing department.....$17

Instruction.

ACCOUNTANCY IS THE CONTROL OF BUSINESS

That is why a knowledge of this important branch of Commerce lends toward BUSINESS PROGRESS both for the institution and the individual.

If you want to progress more rapidly, then train for ACCOUNTANCY work, either Professional or Commercial.

You will be qualified if you have an aptitude for figures and have ordinary intelligence and a desire for a $4,000 income.

Ask for our new booklet, "HIGHER ACCOUNTANCY." In it we tell you of present-day opportunities in the field of Executive or Professional Accountancy.

LA SALLE EXTENSION UNIVERSITY, 9 EAST 41ST ST., MURRAY HILL 5013. (New Address.) OPEN EVENINGS.

Brooklyn Office, 26 Court St. Triangle 8519.

I would like to receive your booklet A-45.

NAME.....

ADDRESS.....

GET YOUR CHARACTER ANALYZED.

The most reputable information bureau in America refer journals to Vocational Counsel to Dr. Katherine M. H. Blackford, whose twenty years' successful practice has made her the authority to consult about your job or other personal problems. Write, phone or call for appointment, 50 East 42d St. Vanderbilt 4824.

ACCOUNTANCY.

Are you interested in training for the C. P. A. degree or for an executive position as Controller, Treasurer, or Office Manager? If so, investigate the professional courses of Pace Institute. Write for helpful booklet, "Your Market Value," and Bulletin 25. Pace & Pace, 30 Church St., New York.

HOTELS NEED TRAINED MEN—Nationwide demand for high-salaried men; no past experience unnecessary; we train you by mail and put you in touch with big opportunities everywhere. Write at once for particulars. Lewis Hotel Training Schools, Desk 118, Washington, D. C.

AUTO INSTRUCTION for men and women car owners and prospective owners, day or evening classes; separate studios; complete equipment; thorough individual instruction; get visitor's pass and catalog free on request. West Side Y. M. C. A., 302 West 57th St. New Location, Columbus 10200.

DO YOU LIKE TO DRAW?

One of the largest studios in America is looking for ambitious men and women with some spare time and a knack for drawing; who are interested in making commercial art a profession; practical training offered those who qualify. W 230 Times.

EARN $35-$125 A WEEK—Learn motion picture, commercial and portrait photography; 3 months' course; free booklet. T. T., N. Y. Inst. of Photography, 141 W. 36th St., N. Y.

ENGINEER teaches mathematics, draughting, architectural, mechanical, structural, surveying. Mondell, 56 East 42d.

FOR SALE

Rate 45 cents an agate line.

Cats, Dogs and Birds.

POLICE dog, male, beautiful specimen, 1 year old; wonderful pedigreed; courageous and gentle; call evenings. Trafalgar 9774.

GERMAN police dog, male, 8 months. A. K. C. No. 420834. Broad 2780.

House Furnishings.

BIG G FURNITURE WORKS,

Located on the wide street out of the high rent district—sells

EVERYTHING FOR THE HOME DIRECT FROM FACTORY TO YOU.

- Wholesale prices save you 35 to 50%.

Carloads of bedroom, dining room, living room suites and thousands of odd pieces for every room.

8 lofts full of quality furniture.

Example of factory value: $200—8-piece living room suite, special, $119.50.

Factory showrooms open evenings till 9 P. M. Saturdays 10 P. M.

New big catalogue on request. Phone Butterfield 5930.

BIG G FURNITURE WORKS,

203-207 East 76th St. Just a step east of 3d Av. "L" station.

HIGH-CLASS FURNISHINGS AT TWO

SHIPPING AND MAILS

	THE TIDES. Sandy Hook. A.M.	P.M.	Governors Island. A.M.	P.M.	Hell Gate. A.M.	P.M.	THE SUN. Rises. A.M.	Sets. P.M.
High water	1:40	1:48	2:05	2:01	7:44	4:02		
Low water	7:59	8:27	8:42	9:11	10:08	10:31	6:48	4:35

Steamships Arrived Yesterday

Steamer.	From.	Date.	Steamer.	From.	Date.
COM. ROLLINS	Port Antonio	Nov. 13	TRONJEMSFJORD	Christiania	
JULIA	La Guayra	Nov. 8	RIVER DELEWARE	Gibraltar	Nov. 1
AURANIA	Liverpool	Nov. 8	MONGOLIA	amburg	Nov. 8
HUBERT	Para		ORCA	Hamburg	Nov. 5
ALMAGRO	Guayaquil	Oct. 16	AMER. FARMER	London	Nov. 9
TEXAS	Port Arthur	Nov. 11	CITY MONTGOMERY	Savannah	Nov. 16
CORBIS	Lisbon		NUECES	Galveston	Nov. 12
BERGENSFJORD	Christiania	Nov. 9	VIRGINIA EXPRESS	Richmond, Va.	
K. L. LUCKENBACH	Colon	Nov. 11	SAN FRANCISCO	Baltimore	
KUNGSHOLM	Gothenburg	Nov. 7	GLENDOYLE	Cardenas	

Incoming Steamships

Steamer and Line.	Sailed From.	Due.	Will Dock.
*MAYARO, Trinidad	Trinidad, Nov. 10	†Today, A.M.	Congress St.
*LA MARSA, United Fruit	Pt. Barrios, Nov. 11	†Today, A.M., early	Fletcher St.
*HOMERIC, White Star	Southampton, Nov. 12	†Today, A.M., early	W. 17th St.
*SANTA MARTA, United Fruit	Santa Marta, Nov. 11	†Today, A.M., late	Fletcher St.
*CARNA, Funch-Edye	Jacmel, Nov. 11	†Today, P.M.	Montague St.
*NUNAMAR, Munson	Antilla, Nov. 14	†Today, P.M.	Old Slip.
*MEDEA, Funch-Edye	La Guayra, Nov. 10	Today	Montague St.
*PRES. VAN BUREN, Dollar	Marseilles, Nov. 5	†Today, P.M., late	Stapleton, S.I.
*ROSALIND, Red Cross	St. Johns, Nov. 15	†Today, A.M.	Java St.
CABO ORTEGAL, Spanish	Sevilla, Nov. 2	Today	Columbia St.
*PRES. HARDING, U. S.	Bremen, Nov. 11	†Tomorrow, A.M.	4th St. Hbkn.
*ASSYRIA, Anchor	Glasgow, Nov. 8	†Tomorrow, A.M.	W. 13th St.
*ROTTERDAM, Hol.-Amer.	Rotterdam, Nov. 12	†Tomorrow, P.M.	5th St., Hbkn.
*PRES. WILSON, Consulich	Trieste, Nov. 5	†Tomorrow, A.M.	41st St., Bkn.
*ZEELAND, Red Star	Antwerp, Nov. 12	†Saturday, A.M.	W. 18th St.
*BERENGARIA, Cunard	Southampton, Nov. 16	†Saturday, A.M.	W. 13th St.
*MUENCHEN, Nor. Ger. Lloyd	Bremen, Nov. 15	†Sunday, P.M.	6th St. Hbkn.
*CEDRIC, White Star	Liverpool, Nov. 15	†Sunday, P.M.	W. 20th St.
*CALAMARES, United Fruit	Port Limon, Nov. 15	†Sunday, P.M.	Fletcher St.
*BRITANNIA, Fabre	Horta, Nov. 15	†Sunday	31st St., Bkln.
*ROUSSILLON, French	Bordeaux, Nov. 12	†Monday, A.M.	W. 24th St.
*CLEVELAND, United Amer.	Hamburg, Nov. 11	†Monday, A.M.	W. 46th St.
*GEO. WASHINGTON, U. S.	Bremen, Nov. 15	†Monday, A.M.	2d St. Hbkn.
*MINNETONKA, Atl. Trans.	London, Nov. 15	†Monday, A.M.	W. 20th St.
*SAVOIE, French	Havre, Nov. 15	†Monday, A.M.	W. 15th St.
*STOCKHOLM, Swed.-Amer.	Gothenburg, Nov. 15	†Monday	W. 57th St.
*PAN AMERICA, Munson	Buenos Aires, Nov. 6	†Monday, A.M.	4th St., Hbkn.
*LACONIA, Cunard	Liverpool, Nov. 15	Monday	W. 13th St.
*CAMERONIA, Anchor	Glasgow, Nov. 15	Monday	W. 14th St.
*BYRON, Greek	Pir eus, Nov. 9	Monday	Atlantic Av.
*BOGOTA, Colombian	Savanilla, Nov. 14	Monday	Cuyler's Alley
*CARABOBO, Red D.	La Guayra, Nov. 16	Monday	Furman St.
*MEXICO, Ward	Progreso, Nov. 17	Monday	Wall St.
*SAN LORENZO, N. Y. & P. R.	San Juan, Nov. 20	Monday	Hamilton Av.
*FORT VICTORIA, Furness	Hamilton, Nov. 22	Monday	W. 57th St.
*IROQUOIS, Clyde	S. Dom. City, Nov. 12	Monday, P.M.	Hamilton Av.
*UNITED STATES, Scan.-Amer.	Copenhagen, Nov. 13	Tuesday	17th St., Hbkn
* AM. SHIPPER, J. H. Winchester	London, Nov. 15	Tuesday	3d St., Hbkn.
*DEFILO, Italia-Amer.	Naples, Nov. 7	Tuesday	W. 57th St.
KARONGA, Norton-Lilly	Calcutta, Oct. 5	Tuesday	Unassigned.
EBRO, Pac. St. Nav.	Callao, Oct. 22	Tuesday	Morton St.
*FINLAND, Pan. Pac.	Los Angeles, Nov. 15	Wednesday	W. 20th St.
*ESTONIA, Baltic-Amer.	Danzig, Nov. 12	Wednesday	43d St., Bkln.
*ARAGUAYA, R. Mail	Southampton, Nov. 17	Wednesday	Morton St.

*Carries mail. †Reported by wireless yesterday.

Outgoing Passenger and Mail Steamships

The following table shows the destination of steamers, when their mails close (at the General Post Office and the City Hall Stations), when they sail, location of piers and points for which they carry mail:

SAIL TODAY (Nov. 20)

SANDOWN CASTLE, Cape Town (mails close 9:00 A. M.; sails 12:00 M.), Ferris St., Brooklyn.
South Africa (specially addressed correspondence only); also parcel-post mails for Union of South Africa, Bechuanland Protectorate, Portuguese East Africa, Northern and Southern Rhodesia and Southwest Africa Protectorates.

NEW BRIGHTON, Acores (mails close 9:00 A. M.; sails 12:00 M.), A. Eris Basin, Beard St., Brooklyn.
Canary Islands and Senegal (other parts of West Africa specially addressed); also parcel-post mails for Balearic Islands, Canary Islands, Ceuta, Melilla and Tangier in Morocco only.

OSCAR II, Copenhagen (mails close 9:00 A. M.; sails 12:00 M.), 17th St., Hoboken.
Norway, Sweden, Denmark and Finland; also parcel-post mails for Norway, Sweden and Denmark.

MONTANA, Antwerp (mails close 9:30 A. M.; sails 12:00 M.), West 22d St.
Belgium and Luxemburg (specially addressed correspondence only); also parcel-post mails for Belgium, Luxemburg and Belgian Congo.

MINNEKAHDA, Hamburg (mails close 11:00 A. M.; sails 2:00 P. M.), West 21st St.
Europe, Africa and [West Asia; also parcel-post mails for Great Britain, France, Germany, Austria, Czechoslovakia, Hungary, Switzerland and the countries mentioned in Notes "A" and "B."

AMERICAN BANKER, London (mails close 12:00 M.; sails 3:00 P. M.), 3d St., Hoboken
Great Britain. Mail must be specially addressed for dispatch by this steamer.

THURINGIA, Hamburg (no mails; sails 12:00 M.), West 46th St.

AGWISTAR, Tampico (mails close 9:00 A. M.; sails 11:00 A. M.), Old Slip.
Yucatan and Campeche (Bahamas and other ports of Mexico must be specially addressed for dispatch by this steamer); also parcel-post mails for the Mexican States of Campeche and Yucatan.

PORTO RICO, San Juan (mails close 8:30 A. M.; sails 12:00 M.), Hamilton Av., Brooklyn.
Porto Rico, St. Thomas, St. Croix, Saba, St. Martins and St. Eustatius.

KORSFJORD, Barahona (mails close 10:30 A. M.; sails 12:30 P. M.), West 35th St.
Turks Island and Dominican Republic.

KROONLAND, Cristobal (mails close 12:00 M.; sails 3:00 P. M.), West 20th St.
Canal Zone, Panama, Amapala City, Choluteca (also prints, &c., for Nacaome, Tegucigalpa and Yuscaran) in Honduras, Cauca and Narino Departments of Colombia and Ecuador (Cuba and other parts of Honduras must be specially addressed for dispatch by this steamer).

SAIL TOMORROW (Nov. 21)

CANADA, Beirut (mails close 11:30 A. M.; sails 3:00 P. M.), 21st St., Brooklyn.
Supplementary mails close at 3:00 P. M. and will be dispatched by rail to Providence, R. I.
Azores Islands and Portugal (Italy, Greece, Egypt, Syria and Palestine must be specially addressed for dispatch by this steamer); also parcel-post mails for Azores Islands, Portugal and Gr ece.

EDISON, Patras (mails close 1:30 P. M.; sails 3:30 P. M.), Atlantic Av., Brooklyn.
Greece (parcel-post mails and specially addressed correspondence).

COMMODORE HOLLINS, Kingston (mails close 9:30 A. M.; sails 12:00 M.), Rector St.
Jamaica (Cuba must be specially addressed for dispatch by this steamer).

MARY, Barahona (mails close 11:30 A. M.; sails 1:30 P. M.), Congress St., Brooklyn.
Dominican Republic.

FLORA, Jacmel (mails close 12:00 M.; sails 5:00 P. M., Montague St., Brooklyn.
Port de Paix (other parts of Haiti must be specially addressed for dispatch by this steamer).

MUNARGO, Antilla (mails close 1:00 P. M.; sails 4:00 P. M.), Old Slip.
Bahamas (including Inagua and Fortune Islands) and City of Antilla, Cuba (other parts of Cuba must be specially addressed for dispatch by this steamer).

SAIL SATURDAY (Nov. 22)

HOMERIC, Southampton (mails close 7:00 A. M.; sails 11:00 A. M.), West 17th St.
Europe, Africa and [West Asia (Ireland must be specially addressed for dispatch by this steamer); also parcel-post mails for Great Britain, France and the countries mentioned in Notes "A" and "B."

GAASTERDIJK, Rotterdam (mails close 8:00 A. M.; sails 10:00 A. M.), 5th St., Hoboken.
Netherlands (parcel-post mails and specially addressed correspond nce).

REPUBLIC, Bremen (mails close 8:00 A. M.; sails 12:00 M.), 3d St., Hoboken.
Irish Free State (other countries must be specially addressed for dispatch by this steamer); also parcel-post mails for Irish Free State, France, Germany, Austria, Czechoslovakia, Hungary, Switzerland and the countries mentioned in Note "B."

AURANIA, Liverpool (no mails; sails 12:00 M.), West 13th St.

ADRIATIC, Liverpool (no mails; sails 12:00 M.), West 19th St.

ASSYRIA, Glasgow (mails close 9:00 A. M.; sails 12:00 M.), West 13th St.
Ireland (specially addressed correspondence only) and Scotland; also parcel-post mails for Scotland.

RIVER HUDSON, Alexandria (mails close 8:30 A. M.; sails 12:00 M.), West 24th St.
Gibraltar (parcel-post mails and specially addressed correspondence).

TENO, Panama (mails close 7:30 A. M.; sails 11:00 A. M.), Harrison St., Brooklyn.
Cana Zone, Panama, Amapala City, Choluteca (also prints, &c., for Nacaome, Tegucigalpa and Yuscaran) in Honduras, Cauca and Narino Departments of Colombia, Ecuador, Peru (except Iquitos and Trujillo), Bolivia and Chile (other parts of Honduras must be specially addressed for dispatch by this steamer).

PORT ST. GEORGE, Hamilton (mails close 8:00 A. M.; sails 11:00 A. M.), West 57th St.
Bermuda, St. Kitts, Nevi, Antigua, Montserrat, Dominica, St. Lucia and Barbados; also parcel-post mails for Bermuda.

ORIZABA, Havana (mails close 8:00 A. M.; sails 11:00 A. M.), Wall St.
Cuba (specially addressed).

BRIDGETOWN, Cartagena (mails close 8:30 A. M.; sails 12:00 M.), 2, Jay St., Brooklyn
Cape Haiti, Port de Paix, Gonaives, St. Marc, Colombia, except Cartagena, Cauca, Narino and Magdalena Departments; Jamaica and Martinique (Haiti and Colombia must be specially addressed for dispatch by this steamer).

PONCE, San Juan (mails close 8:30 A. M.; sails 12:00 M.), Hamilton Av., Brooklyn.
Porto Rico, St. Thomas, St. Croix, Saba, St. Martins and St. Eustatius (ordinary mail only); also prints, &c., for La Romana, San Pedro de Macoris and Santo Domingo City.

TOLCA, Port Limon (mails close 9:00 A. M.; sails 12:00 M.), Rector St.
Costa Rica (Cuba, Canal Zone and Panama must be specially addressed for dispatch by this steamer).

ORCA, Hamburg (mails close 9:30 A. M.; sails 12,00 M.), Morton St.
Bermuda.

HAITI, Puerto Plata, San Pedro de Macoris and Santo Domingo City.
St. Thomas, St. Croix, Saba, St. Martins, St. Eustatius, Trinidad, Ciudad Bolivar and Guiana.

INCA, Santo Domingo City (mails close 9:30 A. M.; sails 12:00 M.), Hamilton Av., Brooklyn.
Puerto Plata, San Pedro de Macoris and Santo Domingo City.

MEDEA, Maracaibo (mails close 12:00 M.; sails 5:00 P. M.), Montague St., Brooklyn.
Venezuela and Curacao (specially addressed).

AMERICAN LEGION, Buenos Aires (mails close 10:30 A. M.; sails 1:00 P. M.), 4th St., Hoboken.
South Brazil, Argentine, Uruguay and Paraguay.

NOTE A—Parcel-post mails via England: To Aden (including Kamaran and Perim), Afghanistan (Kabul), Albania (certain places), Ascension, Belgian Congo (Katanga and Eastern Provinces and the territories of Ruanda and Iturl), British Central Africa (Nyasaland Protectorate, British India, British Somaliland, Cameroons (British and French zone), Cape Verde Islands, Ceylon, Cyprus, Falkland Islands, French India (specially addressed), Gambia, Gold Coast Colony, Irpland (north), Kenya and Uganda, Macao (China), Madeira, Malta, Mauritius (including Rodrigues), Mesopotamia (Iraq) including Kowelt, Morocco (British), Larache and Tebuan only, Nigeria, Nyasaland Protectorate, Palestine, Pemba, Persia, Portuguese India, Portuguese Timor, Portuguese West Africa, Piet, Togoland (British), Trans-Jordania (territory east of Jordan River), Turkey in Europe and Turkey in Asia (certain places) and Zanzibar.

NOTE B—Parcel-post mails via France: To Abyssinia (Ethiopia), Algeria, Cameroon, Corsica, Dahomey, French Equatorial Africa, French Guiana, French establishments in India, French Indochina (specially addressed), Annam, Cambodia, Cochin China, Laos and Tonkin), French Post Offices in China, French Somaliland, French Soudan, Gabon, Grand Libau (Lebanon), Ivory Coast, Madagascar and dependencies (Madagascar, Ste. Marie de Madagascar, Nossibe, Comore Islands, Mayette, Great Comoro, Anjouan and Mohell), Mauritania, Monaco, Morocco (French), New Caledonia and dependencies, Niger Territory, Reunion, Saare Territories, Senegal (Upper Senegal and Upper Volta), Togoland (French), Syria (Beirut, Damascus, Aleppo and the Western and Eastern Zone), Tunis.

The countries and colonies of Asia forwarded by the Atlantic route are: Aden, Arabia (Hejaz), Armenia, Asiatic Russia, British India (including Afghanistan, Baluchistan and Burma), Ceylon, Cyprus, Grand Libau (Lebanon), Mesopotamia (Iraq), Palestine, Persia, Portuguese Timur, Smyrna, Syria, Trans-Jordania and Turkey.

Other Outgoing Steamships

Steamer.	Destination.	Date.	Steamer.	Destination.	Date.
TYMERIC	Melbourne	Nov. 14	H. S. GROVE	Los Angeles	Nov. 22
ANACONDA	Rotterdam	Nov. 20	INDEMORE	Belfast	Nov. 22
SAN FRANCISCO	Buenos Aires	Nov. 20	BOWAN	Los Angeles	Nov. 22
CALLANDIA	Rockhampton	Nov. 20	KELSO	Hull	Nov. 22
KAYE MARU	Hamburg	Nov. 20	MAYEBASHI MARU	Yokohama	Nov. 22
BLUE TRIANGLE	Tangier	Nov. 20	MENOMINEE	London	Nov. 22
CEDARBANK	Hongkong	Nov. 20	MT. CARROLL	Los Angeles	Nov. 22
EASTERN DAWN	Rotterdam	Nov. 20	SANTA ISABEL	Havana	Nov. 22
ST. MARY	Gibara	Nov. 20	VIRGILIA	London	Nov. 22
WILLHILO	Los Angeles	Nov. 20	ISABCO	Genoa	Nov. 22
A. L. KENT	Los Angeles	Nov. 21	BORGLUM	Liverpool	Nov. 22
CALLANDRIA	Suva	Nov. 20	WEST NOHNO	Aura	Nov. 25
INCEMORE	Belfast	Nov. 20	EGREMONT	Calcutta	Nov. 25
ITALIA	Santiago	Nov. 21	TRELEVAN	Melbourne	Nov. 25
BLYDENDIJK	Rotterdam	Nov. 21	GUSTAVSHOLM	Stockholm	Nov. 25
KAZEMBE	Brisbane	Nov. 22	BOSWELL	Buenos Aires	Nov. 25
SCHODACK	Dunkirk	Nov. 2	SAN FRANDISCO	Buenos Aires	Nov. 25
AFRICAN PRINCE	Santos	Nov. 22	SAN MALTA	Los Angeles	Nov. 25
ANACONDA	Antwerp	Nov. 22	JULIA	La Guayra	Nov. 25
COLD HARBOR	Manchester	Nov. 22	OLEN	Bordeaux	Nov. 26
DENMARK MARU	Yokohama	Nov. 22	MUNORWAY	Calbarion	Nov. 26
ELETON	Honolulu	Nov. 22	ARDEN BAGDAD	Melbourne	Nov. 26
HELEN	San Juan	Nov. 22	ARDEN HALL	Marseilles	Nov. 29

Foreign Ports—Arrivals and Departures

ARRIVED.

Steamer.	At.	Date.
CALCUTTA MARU	Liverpool	Nov. 19
COLAMER	Bordeaux	Nov. 16
WAUKEGAN	Havre	Nov. 16
ADM. DE RUITER	Bremen	Nov. 17
PORT HARDY	Melbourne	Nov. 17
SUTTON HALL	Tsitcherry	Nov. 18
STAVANGERFJORD	Christiania	Nov. 15
KOLSNABEN	Stockholm	Nov. 5
KASAMA	Townsville	Nov. 16
PASTORES	Colon	Nov. 18

SAILED.

Steamer.	From.	Date.
MAJESTIC	Southampton	Nov. 19
EDDA	Messina	Nov. 13
NAPLES MARU	Naples	Nov. 14
BENJ. BREWSTER	Rouen	Nov. 15
GIUSEPPE VERDI	Naples	Nov. 15
CLAN MACVICAR	Genoa	Nov. 15
COEFELDT	Antwerp	Nov. 15
STOCKHOLM	Gothenburg	Nov. 14
UNITED STATES	Christiania	Nov. 14
ASIA	Piraeus	Nov. 14
DULLIO	Genoa	Nov. 14
MEDON	Medea	Nov. 13
DUNDRUM CASTLE	Beira	Nov. 13
HURUNUI	Liverpool	Nov. 19
AJAX	Hamburg	Nov. 19

SHIPPING AND MAILS

Transcontinental Air Mail

The transcontinental air mail service is operated in both directions daily, leaving Hazlehurst Field (New York) at 10 A. M., Eastern Standard Time, and San Francisco at 6:30 A. M., Pacific Time. The planes carry mail for intermediate points as well as including Cleveland, Chicago, Omaha, Salt Lake City, &c. Mail for points not on the air route is forwarded by mail trains from the nearest air mail station.

The New York daily closing time for this mail is 8 A. M., Eastern Standard Time, from the General Post Office, and 11 P. M. the previous night, or a little later, at the air mail letter boxes painted red, white and blue, which are located in various parts of the city. The closing time at the box in Times Square is 11:25 P. M.

Tuesday's transcontinental air mail from San Francisco arrived at Hazlehurst Field at 4:28 P. M. yesterday.

Special to The New York Times.

SAN FRANCISCO, Cal., Nov. 19.—Monday's transcontinental air mail from New York arrived here at 1 o'clock Wednesday, 20 hours late.

Tuesday's transcontinental air mail from New York was reported running 5 hours late out of Salt Lake City, Utah.

Transpacific Mails

The connecting mails close at the General Post Office and City Hall Post Office Stations, New York, at 5 P. M. daily, as follows:

Hawaii; also parcel-post mails for Fiji Islands, from San Francisco	U.S.A.T. CAMBRAI Nov. 21
Hawaii (specially addressed correspondence only), from San Francisco	MATSONIA Nov. 21
Japan, Korea and China (specially addressed correspondence only), from Seattle	ITO MARU Nov. 22
Japan, Korea, China, Siam, Siberia, French Indochina, Netherlands East Indies, Straits Settlements, Brunei, Malay States, North Borneo, Sarawak and Philippine Islands; also parcel-post mails for Japan, Korea, China, Siam, French Indochina, Brunei, Labuan, Malay States, North Borneo, Sarawak and Straits Settlements, from Seattle	TYMERIC Nov. 23
New Zealand (specially addressed correspondence only), via Panama Canal and Auckland. Mails close at 6:30 A. M., from New York	PRES. GRANT Nov. 23
Japan, Korea and China (specially addressed correspondence only), from San Francisco	TENYO MARU Nov. 23
Hawaii, Japan, Korea, China, Siam, Siberia, French Indochina, Netherlands East Indies, Straits Settlements, Brunei, Malay States, North Borneo, Sarawak and Philippine Islands; also parcel-post mails for Japan, Korea, China, Siam, French Indochina, Brunei, Labuan, Malay States, North Borneo, Sarawak and Straits Settlements, from San Francisco	PRESIDENT TAFT Nov. 24
Australia (specially addressed correspondence only), via Panama Canal and Brisbane. Mails close at 1:00 P. M., from New York	ALBANIA Nov. 25
Tahiti, Society Islands, Marquesas, Cook Islands, New Zealand and Australia; also parcel-post mails for Society Islands, Cook Islands, New Zealand and Australia, from San Francisco	MAUNGANUI Nov. 25
Japan, Korea, China, Siam, Siberia, French Indochina, Netherlands East Indies, Straits Settlements, Brunei, Malay States, North Borneo, Sarawak and Philippine Islands, from Victoria	EMP. OF CANADA Nov. 26
Hawaii, Samoan Islands, Australia and New Zealand; also parcel-post mails for Samoan Islands, Australia and Fiji Islands, from San Francisco	SONOMA Dec. 4
Japan, Korea, China, Siam, Siberia, French Indochina, Netherlands East Indies, Straits Settlements, Brunei, Malay States, North Borneo, Sarawak and Philippine Islands; also parcel-post mails for Japan, Korea, China, French Indochina, Brunei, Labuan, Malay States, North Borneo, Sarawak and Straits Settlements, from Seattle	PRES. MADISON Dec. 5
Netherlands East Indies (specially addressed correspondence only); also parcel-post mails for Netherlands East indies. Mails close at 7:30 P. M., from New York	VEENDYE Dec. 7

Wills for Probate.

New York.

CERF, JEROME (Nov. 20). Estate, more than $1,000, to widow, Gertrude, of 790 Riverside Drive, executrix.

KERN, BETTIE (Aug. 1). Estate, more than $10,000, divided among children and grandchildren, I. Kern Moyse of 924 West End Avenue, executor.

RIORDAN, ROSE (Jan. 16). Estate, $1,850. To Church of Our Lady of Good Counsel and Society for the Propagation of the Faith, $50 each; residue divided between nephews, Thomas J. and John McKenna, William West Shaw of Riverside, Conn., executor.

STICKNEY, AMOS (Oct. 25). Estate, about $10,000, divided among widow, Virginia, who gets $5,000, and children, Josephine, George and Virginia, who get $1,100 each. Virginia F. Stickne of 316 West Eighty-fourth Street, executrix.

WILDEY, ANNA CHESEBROUGH (Nov. 9). Estate, $150,000. To Columbia University, $5,000, in memory of my deceased husband, Pierre Washington Westcott Wildey, class of 1860-1863; to the Salvation Army and the Society of St. Johnland, $2,000 each; residue divided among nephew, Wyllys E. Dowd Jr., who gets two-fifths, and sister, Content Kearny Schenck, who gets three-fifths. George F. Canfield of 122 East Sixty-first Street, one of the executors.

Kings.

CLANCY, PATRICK G. (Nov. 17). Estate, realty, $5,000; personal property, $10,000. Legacies of $500 to each of six nieces and two nephews, Mary E. Maloney, Bessie Lowrey, Sarah May, Katherine Saao, Mary Clancy, Catherine A. Call, W. J. Clancy, and L. W. Clancy; residuary estate to a brother, James Clancy, 448 Gates Av. J. W Redmond, executor, 225 Linden Place.

DAY, J. F. (July 15). Estate, $2,500. Bequests of $50 to Troop 37, Boy Scouts; the National Anti-Saloon League, Washington, and Union Summer Services of Stuyvesant Heights; residuary estate in equal shares to five children, including Mae E. Day, executrix, 329A Bainbridge St. A paragraph of the decedent's will disposing of gifts to several other relatives, gives a Bible to a cousin, May F. Day, with this comment: "The remaining member of three endearing sisters, my precious possession, the gift to me by friends, held in high esteem, a beautiful copy or the Holy Bible, with signatures of the donors."

DORSEY, CHARLES G. (Nov. 12). Estate, realty, $20,000; personal property, $1,500. To a daughter, Blanche Dorsey, executrix, 148 Schenectady Av., bequests of realty at that address and realty at 1,735 Bergen St.; residuary estate to two daughters.

EATON, JOHN W. (Oct. 21). Estate, $1,800. To four brothers, Henry P. Eaton, 41 Pacific St.; J. M. Eaton, executor, 629 Lexington Av.; G. B. and Robert A. Eaton, 50 Fourth Place, in equal shares.

JAYBURG, ALFRED (Nov. 3). Estate, over $5,000. Legacies of $1,000 to each a brother and a sister, a cousin and a nephew, Frederick Jayburg, executor, 1,459 University Av., Bronx; Bertha Jayburg, Vegesack, Germany; Ernestina Miller, 2,304 Grand Av., Bronx, and Alfred Heine of South Orange, N. J.; to a sister, Elizabeth Rustmann, $6,000.

PERRIN, GEORGE E. (Sept. 22). Estate, approximately $1,000. To a niece and a nephew, Mae Perrin, 2,511 Newkirk Av., and Dwight Perrin, 242 80th St. S. E. Perrin, executor, 6501 West 7th St., Plainfield, N. J.

ROSENTHAL, SOLOMON (Sept. 24). Estate, $1,500. To Fannie Rosenthal, executrix, 701 Myrtle Av.

SIEMON, EDWARD F. (Nov. 12). Estate, about $5,000. To sisters, Amelia and Elizabeth Siemon, 788 Greene Av., each one-half of the residuary estate. Edward A. Siemon, executor, Hempstead, L. I.

WOBIE, LILLIAN A. (June 29, 1924). Estate, over $5,000 in realty and over $5,000 in personal property. To husband, George A. Wobie, executor, 5 Hancock St., $10,000. The Peoples Trust Company is appointed trustee of the residuary estate for a son, Frederick A. Wobie, who is to receive the income and one-half of the principal when he reaches the age of 35, and all of it when he is 40 years old.

United States Supreme Court.

Special to The New York Times.

WASHINGTON, Nov. 19.—In the Supreme Court of the United States today W. S. Butler of Brooklyn and R. Morris of New York City were admitted to practice, and these proceedings were had:

708—J. H. De Veuve et al., petrs., vs. Black Rock Irrigation Co. et al.—Dismissed as to M. B. Haynes and E. H. Haynes, on motion of Mr. Drain.

250—F. L. Wagner vs. N. Applebaum, admr., et al.—Leave granted to file a brief herein as amicus curiae, on motion of Mr. Koenigsberger.

117—Southern Pac. Co., appit., vs. The U. S.—Argument continued.

212—The Del. and Hudson Co. et al., appits., vs. The U. S. et al.—Argument commenced.

236—W. L. Marr, appit., vs. The U. S.—Argued.

285—Southern Pac. Co. et al., appit., vs. The U. S. and 287—West. Pac. R. R. Co., appit., vs. The U. S.—Argument commenced for appit. in 285.

Adjourned until tomorrow.

Call for Nov. 20—Nos. 236, 265 (and 267), 275, 297 (and 298), 104 (and 105 and 106), 320 (and 647), 277 (and 278, 279 and 280), 162, 298, 247 (and 412), 851, 81, 345, 272, 401, 161 (and 198 and 198), 181, 342, 3 original, 12 original, 353, 25 (and 26), 832 (and 823, 834 and 835), 423, 316, 408, 82 (and 29), 77 and 338.

SUMMONSES.

SUPREME COURT OF THE STATE OF NEW YORK—OSWALD GROENINGS, Plaintiff, against MARY GROENINGS, Defendant —Plaintiff designates New York County as the place of trial.—Summons.

To the above-named defendant:

You are hereby summoned to answer the complaint in this action and to serve a copy of your answer, or, if the complaint is not served with this summons, to serve a notice of appearance on the plaintiff's attorney within twenty days after the service of this summons, exclusive of the day of service in case of your failure to appear or answer judgement will be taken against you by default for the relief demanded in the complaint.

Dated: October 6, 1924.

CHADBOURNE, HUNT, JAECKEL & BROWN, Attorneys for Plaintiff. Office and Post Office Address 165 Broadway, Borough of Manhattan, City of New York.

To Mary Groenings:

The foregoing summons is served upon you by publication pursuant to an order of Hon. Edward J. Flavegan, a Justice of the Supreme Court of the State of New York, dated the 8th day of November, 1924, and filed with the complaint in the office of the Clerk of the County of New York, at the County Court House, in the Borough of Manhattan, City, County and State of New York.

Dated: New York, November 12, 1924.

CHADBOURNE, HUNT, JAECKEL & BROWN, Attorneys for Plaintiff. Office and Post Office address 165 Broadway, Borough of Manhattan, New York City.

Honor memory of nation's late Commander-in-Chief. The tomb of Woodrow Wilson, war-time President, covered with flowers on Armistice Day. Beautiful full-page photograph in Mid-Week Pictorial, now on sale. 10c.—Advt.

LAMPORT & HOLT LINE

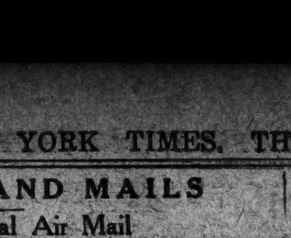

SOUTH AMERICA

—an unexplored country to the tourist and traveler. Mountains that dwarf the Alps, rivers broader than the Rhine in a tantalizing land, cities that rival Paris in beauty, charm and interest.

RIO DE JANEIRO MONTEVIDEO BUENOS AIRES
Calling Northbound at
SANTOS, TRINIDAD and BARBADOS
*Voltaire, Dec. 13 Vauban, Jan. 10
*Vandyck, Dec. 27 Vestris, Jan. 24
*Newest, finest and most luxurious ships in the service.
Large, comfortable ships, low rates, liberal stopovers, splendid service. Tours round South American Arrangers. Apply: Sanderson & Son, Inc., 45 Broadway, N. Y., or any Steamship or Tourist Agency.

LUXURY CRUISE
Mediterranean
PALESTINE EGYPT
By the famous S.S. "ROTTERDAM"
Leaving New York, Feb. 4th, 1925
under the Holland America Line's own management
66 Days of Delightful Diversion
Itinerary includes: Madeira, Lisbon, Cadiz, Seville, Gibraltar, Algiers, Tunis, Athens, Constantinople, The Holy Land, Egypt, Italy and the Riviera
American Express Co., Agents in charge of shore excursions. Make reservations now. Send for illustrated folder.
HOLLAND AMERICA LINE
21-24 State Street, New York
or Local Agents

Honolulu
Australia Samoa
SYDNEY SHORT LINE
U.S. Mail and cargo steamers SIERRA, SONOMA, VENTURA, 10,000 tons displ. Rated Lloyds 100A1. Sailings from San Francisco Dec. 6, Jan. 20, Feb. 10, and every 21 days.
HONOLULU 4 rot. 1st cl. $225; SYDNEY 6 rot. 1st cl. $385; ROUND THE WORLD 8 rot. 1st cl. $1250. Book Now.
OCEANIC STEAMSHIP CO.
2 Pine St., San Francisco. Send for picture folder.
H. E. BURNETT, Agt. 17 Battery Pl., N. Y.

NEW YORK DIRECT
SWEDEN
In 9 Days On large, modern, comfortable steamers. Excellent cuisine.
Short route thru bookings to principal points in Scandinavia, Germany and Continent.
Next Sailings from New York
Kungsholm Stockholm Drottningholm
Nov. 25 Dec. 2 Dec. 10
SWEDISH AMERICAN LINE 21 State St. New York.

HOLLAND AMERICA LINE
Regular Passenger Service To
ENGLAND—FRANCE—CONTINENT
Via Plymouth, Boulogne-sur-Mer
By the Luxurious Steamships ROTTERDAM—NEW AMSTERDAM—VOLENDAM—VEENDAM—EDENDAM.
For Sailings, Rates, etc., apply to General Passenger Office, 24 State St., N.Y.

SOUTH AFRICA
From England by
UNION-CASTLE LINE
SANDERSON & SON, Inc., Agents
26 Broadway, N. Y., or Local Agents

WHITE STAR LINE.
AMERICAN LINE—RED STAR LINE
To all principal points of Europe. INTERNATIONAL MERCANTILE MARINE CO.
1 Broadway, N. Y City.

RECEIVER'S SALES.

UNITED STATES DISTRICT COURT FOR the Southern District of New York.—THE BEAVERBOARD COMPANIES, Plaintiff, v. JAMES IMBRIE, et al., copartners doing business as Imbrie & Co., defendants. (In Equity No. E20,787.)—To all persons, firms and corporations, claimants against the receivership assets in the above cause:

PLEASE TAKE NOTICE that an order was made by the Hon. Martin T. Manton, Judge of the United States Circuit Court, on the 6th day of November, 1924, directing the receivers, plaintiff, defendants and all claimants against the receivership assets to show cause on the 21st day of November, 1924, at 2:30 o'clock in the afternoon, in Room 4308 in the Post Office Building, Borough of Manhattan, City of New York, why the agreement of compromise between the New York estate of Imbrie & Co. and others and the Boston estate of Imbrie & Co. and others should not be approved and the receivers and the parties to the above cause should not be authorized and directed to execute and deliver any and all documents, instruments and papers and do all such other things as may be necessary to carry such agreement into effect.

Said agreement of compromise is annexed to the petition of Imbrie Securities Company, Ltd., verified October 31, 1924, on file with this Court, upon which petition the aforesaid order to show cause was granted and may be inspected by any parties interested and copies of said petition may be obtained at the office of the undersigned.

Dated: New York, November 10, 1924.

IMBRIE SECURITIES COMPANY, LTD.
Room 307, 115 Broadway,
New York City.
CHARLES F. SPOONER,
Solicitor for Imbrie Securities Company, Ltd., 14 Wall Street, New York City.

Texas by Sea

$110.74 All steamer expenses included for 13 to 14 days ocean voyage from New York to Galveston and return; with 3 to 4 additional days ashore at passenger's own expense. Total of 17 days away from New York.

A Glorious Cruise Down the Atlantic and Across the Balmy Gulf of Mexico

THE "All Water Route" direct to Galveston. Down the coast into the warm, rejuvenating atmosphere of the Gulf Stream, a delightful temperature and real comfort all the way. Steamer calls at Key West with its picturesque Spanish quarter, fishing fleets, turtle crawls, sponge docks and celebrated cigar factories. You round the Florida Keys; crossing the Gulf of Mexico to Galveston, gateway to all points in Texas, Oklahoma, Arizona

Business Opportunities

Bank and business references required. Rate one dollar an agate line.

A loan desired to expand an established business may be obtained through these announcements. Telephone LACkawanna 1000.

CAPITAL WANTED.

A VERY FINE BUSINESS OPPORTUNITY. One of the oldest and most successful manufacturing corporations in the United States, which has been doing a successful and growing business for half a century, desires to increase its capital stock from $150,000 to $300,000; this company would like to find three young or middle-aged men of ability and means who desire to purchase the new stock and engage in active business; full particulars given if interested. Z 2311 Times Annex.

EXCELLENT BUSINESS OPPORTUNITY for party with capital of $5,000 to buy established embroidery manufacturing business, with high-class account; large business annually; reasonable price, terms to suit; man in charge willing to stay and conduct business. Box 935, 1,393 Broadway.

CAPITAL REQUIRED by large, well-known up-State store in order to carry on plans for expansion; financially sound and worthy; only principals should apply; cash required $50,000 to $100,000. Z 2259 Times Annex.

GOING CONCERN MARKETING A WONderful radio product; sells on sight; several thousand sold; require $10,000 to fill orders; call in person; don't write. E. S. Alter, Grand Hotel, Broadway and 31st St., city.

A GOING INVESTMENT BUSINESS OF finest standing has opening for financially responsible associate; references exchanged; $10,000 investment required; excellent return. M 905 Times Downtown.

WANTED—$5,000 TO INCREASE PRODUCtion very useful novelty; plenty orders; no competition; big profit; no brokers. Corenaya Mfg. Co., 114 Park Place.

BUILDER; 27 YEARS' EXPERIENCE; trained architect; civil engineer; wants financial associate; high-class contract work. D 258 Times.

PARTNER WITH $10,000, TO FINANCE novelty millinery item. R 15 Times.

$3,000, WANTED FIRST LIEN; VALUE $10,000; 60 days. H 141 Times.

CAPITAL TO INVEST.

COMMERCIAL FINANCING EXPERT, CONsiderable successful experience in financing accounts receivable, wishes to connect actively with financing concern or will invest $20,000 to $75,000 with one or more larger investors to form new organization; my past experience and ability in securing desirable business will result in substantial returns on secured investment. Z 2317 Times Annex.

TRAINED, EXPERIENCED SALESMAN and sales executive seeks established business where services and several thousand dollars will insure income; no patents or schemes. D 228 Times.

ACCOUNTANT OF LONG EXPERIENCE desires to purchase accounts from retiring accountants; state full particulars. E 72 Times.

YOUNG MAN, KNOWS PAINT, VARNISH; capital; store or plant. G 430 Times.

Brokers.

NOTES, LOANS; 29 YEARS' BANKING EXperience. H. M. Black & Co., 55 B'way.

BUSINESS CONNECTIONS.

DO YOU WANT TO BUY OR SELL ANYthing of an investment nature in strict confidence? If your proposition will stand rigid investigation, consult us. Personal Finance & Service Exchange, Inc., 141 Broadway. Rector 4195.

SALES MANAGER—DISTRIBUTOR FOR kitchen utensils salable to all hardware and department stores; exclusive rights for New York State; small investment necessary. Apply Baltic Mercantile Co., 173 Washington St., Newark, N. J.

SUCCESSFUL WESTERN REAL ESTATE mortgage company about to open up in New York needs services of responsible manager with established clientele. E. G. ROTHORN, 227 Fulton St., New York.

ESTABLISHED MFGR'S AGENT IN STATE of Ohio with Cleveland office desires exclusive State selling rights for additional lines for Ohio. J. Freeman, Room 1505, 270 Madison Av., N. Y. C.

SALESMAN'S OPPORTUNITY TO ENTER business for himself; affiliate with misses' and children's underwear manufacturing expert. Z 2314 Times Annex.

ASSOCIATE WITH NOT LESS THAN $15,000 WANTED FOR CAMP PROPOSITION, GREENWOOD LAKE. FLOHAR, 502 WEST 70TH.

SEEK GOOD ARTICLE OR INTEREST TO sell or represent for trip to Florida for Winter. Z 2286 Times Annex.

RENT PART WOMAN'S SHOP, SEPArate show window, furnished; immediate possession. 2,722 Broadway.

COMPOSITOR SEEKS PARTNERSHIP OR interest; advertising preferred. H 95 Times.

Distributors Wanted.

SALESMAN'S OPPORTUNITY TO ENTER business for himself outside New York, acting as sole distributor for French made perfumes and cosmetics. Write S. M., 127 Times.

FOR SALE.

Stores and Shops.

RADIO STORE, ESTABLISHED, DOING good business, nice location; reason, going into wholesale. Independent Radio, 2 East 125th St.

Hotels and Furnished Room Houses.

HOTEL—ONE OF LAKEWOOD'S FOREmost hotels, newly built, completely equipped, in best running order, with an established clientele of the best people. For particulars address Max Hersberg, 800 West 144th.

FURNISHED MAGNIFICENTLY, 4-STORY and basement, 14 rooms, 8 baths, excellent condition; rent $333; income $835; 5 years' straight lease; real money maker. Call 1 to 4, 49 West 84th.

FURNISHED ROOM HOUSE, 17 ROOMS 7 baths; beautifully furnished; five years' straight lease; $5,500 required. 163 West 76th.

SEVEN ROOMS, 2 BATHS, HANDSOMELY furnished, for sale or sublet; leaving town. 2,121 Broadway (74th).

Restaurants and Tea Rooms.

ENTIRE OR HALF INTEREST BEAUTIfully furnished and equipped supper club, theatrical district; well appointed kitchen; very low rental. H 92 Times.

CORNER CAFE; NO MORTGAGE; GOOD business; quite reasonable. A 1104 Times Marlem.

Garages.

GARAGES, EAST 40S, NEAR 2D AV. $9,000 feet; rent $12,500 net; $15,000 cash; Times Square vicinity; almost completed. 100x100; 2 floors, runway, $200,000 secured; others under construction or established. Garage Realty Co., 1,457 Broadway.

GARAGE, LOCATED BUSIEST AUTOMObile section Bronx; capacity 250, now 184; security, only $10,000; long lease; A paying business; owner retiring. Z 2282 Times Annex.

GARAGE — FLATBUSH, SIZE 122x140; lease 12½ years; low rental; over 100 cars at present; act quick. C. Edwin Butz, 25 Broadway. Tel. Whitehall 4668.

8-STORY GARAGE FOR SALE, BELOW 23D St., east side; 48,500 square feet; ready Feb. 1. Emanuel Lipkowitz, 132 West 42d.

GARAGE; HARLEM; 18,000 FEET; DIRECT from owner; long lease; security only. Francis J. Phillips, 47 West 42d.

FOLLOW "MAIER" FOR GOOD GARAGES 160 East 42d St. Vanderbilt 0248.

Patents.

FOUR PATENTS FOR $1,000; CHANCE for brokers. Z 2295 Times Annex.

Leases.

WONDERFUL OPPORTUNITY FOR HIGHgrade tea room and candy-soda shop; only store available to new large coed college opened this Fall; best city New Jersey, close to New York. Write, phone or call. Wm. Wolfe, 18 William St. Phone Bryant 8117.

FOR SALE.

Miscellaneous.

OLD-ESTABLISHED MANUFACTURING business, steady demand for output, reliable clientele, profitable terms arranged; owner retiring; will stand strictest investigation; exceptional future for right party. Z 2287 Times Annex.

COLD STORAGE WAREHOUSE IN WASHington Market section, about 26,000 square feet, 60c a square foot; fully equipped. E. Lipkowitz, 132 West 42d.

PAPER AND TWINE BUSINESS; 10 years' following; A1 active, profitable accounts, good-will; small stock. M 862 Times Downtown.

COFFEE ROASTING PLANT TO SELL with registered name; rent $40; coffee district; price $4,000. W 861 Times Downtown.

OLD ESTABLISHED SHIRT BUSINESS catering to jobbers and retailers; excellent opportunity. W 860 Times Downtown.

EMPLOYMENT AGENCY, ESTABLISHED midtown location; reasonable to quick buyer. H 98 Times.

PHOTOGRAPH—SELL OR RENT ESTABlished studios; easy terms. Brunel, 398 5th Av.

BUSINESS SERVICE.

MY SALES LETTERS BRING RESULTS because they are scientifically written. Durant, 200 West 41st St. Penn. 0162.

MULTIGRAPHING, $2 THOUSAND (20 lines); $1.25 additional thousand, addressing. Ideal. Bryant 6184.

ADVERTISE COUNTRY PAPERS; ALL publications; send for catalogue. Owl Agency, Times Building.

INVESTIGATE BEFORE BUYING; ACcountant investigation expert; lowest fees. E 750 Times Downtown.

FINANCING—LOANS.

GRAMERCY FINANCE CORPORATION, Operating under N. Y. State Banking Dept.

Loans made to employes, wage earners and merchants; monthly or weekly payments; legal charge only. Call or send for our booklet.

12 West 29th St.
Phone 2720 Madison Square.
Open Mondays and Thursdays until 7 P. M.

BETHLEHEM FINANCE CORPORATION, AUTO OWNERS; QUICK ACTION; CAR IN YOUR POSSESSION. CONFIDENTIAL. NO RED TAPE; LOWEST RATES. MORTGAGE LOANS; RENT ASSIGNMENTS 1650 Broadway, corner 51st St. Circle 0065.

AUTO OWNERS, QUICK LOANS. While in your possession. No publicity. Deals made same day. Lowest rates.

PEERLESS FINANCE CORPORATION, 1,780 BROADWAY. CIRCLE 5743-7082.

COMMERCIAL FINANCING. Advances on accounts and merchandise. Consult our principals with your financial problems in strictest confidence. WORMSER & CO., 95 5th Av. Cor. 17th St.

COMMERCIAL FINANCING. Advances on accounts receivable to manufacturers and jobbers; strictly confidential; lowest rate. THE DOLLAR COMPANY, 83 West 36th St. Fitzroy 4986.

ACCOUNTS RECEIVABLE FINANCED WITHOUT NOTIFYING YOUR CUSTOMERS. WE ADVANCE 80%. CONFIDENTIAL. THE FINANCE TRUST, 30 EAST 42D. VANDERBILT 6615.

OUTSTANDING ACCOUNTS FINANCED ON liberal terms and at lowest rates; confidential; quick service assured. Mercantile Factors Corporation 312 5th Av. Madison Square 3657.

LOANS On Merchandise and Accounts Receivable. CENTRAL CREDIT TRUST, 17 East 42d St. Vanderbilt 8790.

CONFIDENTIAL—CASH ADVANCED ON accounts receivable and other collateral. Non-Notification Trio Mercantile Corporation, 1,480 Broadway. Bryant 5241.

AETNA FINANCE CO., 40 WEST 33D. Manufacturers, jobbers financed; new plan; advances on accounts, merchandise. CASH, IMMEDIATE CASH.

LOANS ON RENTS, SECOND, THIRD mortgages, leaseholds, building loans in any amounts. J. S. Jacobs, 536 Broadway. Canal 6471.

IF YOU NEED MONEY, SEE HARRY H. OSHRIN, 1,476 Broadway, Suites 1114-1115.

MONEY FOR BUSINESS EXPANSION. Reorganization, Real Estate, Comcial Paper. Phoenix Factors Corporation, 1,265 B'way.

AUTOMOBILE LOANS, YOUR POSSESsion; quick, confidential service; storage 6 per cent. Worth 6463.

AUTOMOBILE OWNERS—OBTAIN LOANS while using cars; quick answers; confidential. Bryant 2285.

LOANS ON COLLATERAL, BANK CREDITS opened. Davies, 74 Broadway. Bowling Green 1316.

135 E. 50th St.
Just Completed

A convenient location

1 Room, Bath and Kitchen $100 up

2 Rooms, Bath and Kitchen $125 up

Some Apartments at lesser rentals

The Randolph
135 East 50th St.
Plaza 2601

Christmas Presents

Advertisements in the Sunday edition of The New York Times under "Christmas Suggestions" in the Shoppers' Column offer useful gifts at reasonable prices.

See these lamps!

BY ACCLAMATION the table lamp is accepted as the most attractive as well as the most useful of all lamps.

$17.50

Every conceivable style and size of vase lamp is here at Lightolier—at prices ranging from $15 to $35.

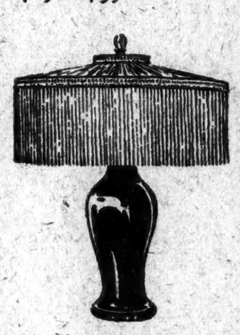

$30.00

Lightolier's huge assortment of vase lamps includes vases of every desirable color—blue Chinese pottery vases, black ones, red ones, oxblood, Chinese figured porcelains, and blue Hawthorne vases.

$21.50

Shades may be had in a variety of shapes, in materials of every sort—georgette, brocades, silk, parchment, and Chinese materials.

Come to Lightolier. The few extra minutes it takes to reach the galleries at the Prince Street Station of the B. M. T. subway will be more than repaid in the savings you make.

Lightolier Co
569 Broadway
at Prince St. New York City

We Pay a Full Commission

ONE of the reasons why buildings under our management rent quickly and satisfactorily is found in our policy of paying a full commission for leases negotiated in them by "outside brokers."

This policy is of great advantage to our owners. For it assures their buildings the active co-operation of brokers in general throughout the City, in addition to the efforts of our own renting men and the driving, directing power of our management executives who are personally responsible for getting results.

This effective combination has recently scored some astounding speed records in filling new buildings placed in our charge.

Spear & Co
REAL ESTATE

1261 Broadway New York City
Pennsylvania 6520

© S & Co.—1924

1440 BROADWAY

NE. COR. 40th St. through to 41st St.

A New 25 Story Office Building

At the Center of Transit

Accessible, Convenient Location. One of the finest buildings in the Times Square District

Better Office Space

Floors 15,260 to 24,200 sq. ft. Exceptional light, perfect ventilation.

Ready for occupancy February, 1925

At the Crossroads of all New York

BROADWAY—FORTIETH ST. CORPORATION, OWNERS
130 West 42nd Street
Bryant 2788 Or Your Own Broker

Dress Well--and Save!!

YOU are cordially invited to attend the opening of our Third New York Store TOMORROW, FRIDAY, NOVEMBER 21st. 119-121 NASSAU STREET

Music by Ace Brigod and His 14 Virginians from the Monte Carlo From Noon to 6 P. M.

Trivers

TRIVERS CLOTHES NEW YORK STORES
MIDTOWN—801-807 Broadway, Cor. 11th St.
UPTOWN—1600 Broadway, Cor. 48th St.
DOWNTOWN—119-121 Nassau St.
21 Branch Stores

The Only Exclusive Two Pants Suit Stores in New York.

STAMMERING

Addresses on this important subject by Hon. Harold A. Lowther, of London, Eng., and by J. Stanley Smith, Lit. D., of Phila., principal of Smith School, under auspices New York Kingsley Club, Hotel Pennsylvania, Friday, November 21st, 8:15 P. M. Booklet A on Stammering by addressing the Club, Hotel Pennsylvania.

Everybody welcome, especially those troubled with Stammering or Stuttering. Admission Free.

AVOID INFECTION FROM TELEPHONES
Leading Bankers, Lawyers, etc., use
HALMYR
This Highly efficient disinfectant kills the GERMS and assures a sanitary telephone. Protect yourself from:
COLDS, INFLUENZA, PNEUMONIA
Desirable for office and home
1 oz. bottle (will do 1 telephone a year) .50
4 oz. bottle 1.50
Sent anywhere by U. S. post, insured, upon receipt of price. If it saves you one cold a year, it is a good investment.
A trial will convince you.
Lahmyr Chemical Co., 115 Church St., N.Y.
Telephone Barclay 1235.

In the
KRAFT CHEESE
in loaves.

I. SINGER, Auctioneer.
Will Sell Friday,
November 21st, 1924, at 10:30 A. M.
at Salesrooms, 611 BROADWAY, NEW YORK CITY, Between Houston and Bleecker Sts.
$40,000.00
IMPORTER'S STOCK OF
TOYS and DOLLS
in original cases.
For further information call Spring 4316.

A ten-shot automatic rubber stamp—try it

Ask for Demonstration

STAMPLEX
Corporation
119 West 42d Street
BRYant 8828

10 Stamps in One

We'll be ready!

Fifth Avenue service and Fifth Avenue quality have always been in the Wallach stores. We'll be ready when our new store opens on Fifth Avenue across from the Public Library.

BUY A GOOD OVERCOAT

The kind Hart Schaffner & Marx make; they're the satisfactory overcoats to buy. Belted guard's coats; ulsters, Chesterfields; easy-hanging box coats; coats that are slightly body tracing—every good style is here. New colors—new value at

$50

OVERCOATS OF FINE IMPORTED WOOLENS $77.50

WALLACH BROTHERS

Broadway below Chambers
Broadway corner 79th
New York
*246-248 West 125th
*Third Avenue corner 122d

*Our Harlem stores open evenings

ADVERTISEMENT. ADVERTISEMENT.

Last Night's Concert As Newman Heard It

The New York Oratorio Society gave its first concert of the season last night.

* * *

The "Hymn to Jesus," by Gustave Holtz, recent winner of the Howland Memorial Prize, was presented here for the first time.

* * *

Another feature was Brahms's "Requiem," which had not been given in New York by a lay chorus and orchestra for years.

* * *

A notable program, discussed in a notable way by the New York Evening Post's music critic,

ERNEST NEWMAN

TODAY'S

New York Evening Post

**This Evening, Buy the Post.*